2 CENTS PAY NO MORE!

Chicago Daily Tribune

THE WORLD'S GREATEST NEWSPAPER

FINAL EDITION

VOLUME LXXXVII.—NO. 259 C [REG. U. S. PAT. OFFICE: COPYRIGHT 1928 BY THE CHICAGO TRIBUNE.] MONDAY, OCTOBER 29, 1928.—40 PAGES THIS PAPER CONSISTS OF THREE SECTIONS—SECTION ONE **** PRICE TWO CENTS IN CHICAGO AND SUBURBS ELSEWHERE THREE CENTS

ZEPPELIN OFF FOR GERMANY

U. OF C. CHAPEL IS DEDICATED TO TOLERANCE

Rockefeller Million Given to Aid Work.

BY KATHLEEN M'LAUGHLIN.

(Pictures on back page.)

In a ceremony of impressive dignity matching that of the edifice itself, the University of Chicago chapel, the gift of John D. Rockefeller, was dedicated yesterday, "that religion pure and undefiled may dominate all our lives, even as this structure rises above the halls of learning and bestows on them its beauty and its strength."

During the dedication exercises it was announced that an endowment fund of $1,000,000 has been established by the Laura Spelman Rockefeller Memorial foundation for the advancement of religion among the students. The announcement was made by John D. Rockefeller Jr., president of the foundation commemorating his mother. Mr. Rockefeller represented his father at the dedication.

Chapel to Serve All Sects.

In accordance with the destiny of the chapel, which is to serve all sects, the motif of religious tolerance recurred again and again throughout the service. Expressed in half a dozen different veins, it was never more forceful than in the words of the representative of the man who had made the chapel possible. Mr. Rockefeller Jr. said:

"If Christ were on earth today, I think there would be but one religion, and the basis of that religion would be love for God."

Mr. Rockefeller's address embodied explicit confidence in the perpetuity of the spirit of religion, a warning of the dangers of skepticism, hope for tolerance in religion, and closed with a tribute to both his parents.

Rebuke for the Scoffers.

"There are those who tell us," he declared, "that religion is dying out—that there is no place for it in this modern world. While this may be true of some forms of thought and practice that have been called religious, nothing could be farther from the truth if one is thinking of the religion of Jesus Christ.

"That professor of any university—be his religion what it may—who makes light of such vital religion, who belittles it, who seeks to undermine his students' faith in it, is unfit to be a leader of youth, is faithless to his trust.

"That student who thinks it is a mark of independece, of breadth of mind, of freedom, to scoff at such vital religion, to cut himself adrift from those abiding principles of truth and character revealed to us in the spirit of Jesus, is only giving evidence of his own limited vision.

The Test of Truth in Religion.

"In applying the test of what is truth in religion, one should be prepared to accept as evidence what one would accept as proof of truth in the physical world. Surely no one who has ever talked over the telephone from New York to London doubts the reality of wireless waves, and yet they have never been seen or touched.

"Why, then, should one be less willing to accept similar evidence of the existence of truth in the spiritual world?

"In the light of experience and passing years a broader and more tolerant religious spirit has been developing in this land and in others. But while the present generation is not infrequently repelled rather than attracted by religion as it often finds expression in the bewildering variety of churches of today, and while it has an ever lessening interest in what men say about Christ, it is vitally interested in Christ Himself.

What True Religion Means.

"True religion means an abiding faith in God and our fellow man. May this chapel help all who cross its threshold to lay hold upon so priceless a possession. And may there be centered here a religion of activity and service as well as a religion of contemplation and abiding faith.

"This building has been made possible by one who is known to the world as a builder of industry, a financier, a philanthropist. To his son he is known as the most loving, understanding, inspiring father any son ever had.

"As president of the Laura Spelman Rockefeller memorial I am authorized to offer to the university an endowment fund, to be known as the Laura Spelman Rockefeller Memorial fund, to be used to promote the religious idealism of the students of the university through the broadest and most liberal development of the spiritual forces

(Continued on page 4, column 1.)

NEWS SUMMARY of the Tribune

[And Historical Scrap Book.]
Monday, October 29, 1928.

DOMESTIC.

Graf Zeppelin off on return hop to Germany. Page 1.

Youth, 21, celebrates birthday with seven special guests, all of whom will be dead before he reaches 22. Page 1.

Georgia thrill killers to get speedy trial. Page 5.

Arkansas defender of evolution, sent from jail to hospital, is not sick his physicians say. Page 18.

Operating deficit of government's Alaska railroad for last fiscal year was $799,095. Page 21.

Begin work on plans for telescope four times more powerful than largest now in use. Page 31.

LOCAL.

Police hero kills Saltis beer gang lieutenant in gun battle. Page 1.

New U. of C. chapel dedicated to tolerance; John D. Rockefeller Jr. announces gift of $1,000,000 to carry on campus religious work. Page 1.

Motorist killed as he halts car to aid victim of another accident. Page 5.

Will county plans road program after Cook; to vote on bonds next week. Page 8.

Witnesses of Granady murder to tell their stories of shooting at trial of Eller henchmen early in week. Page 10.

Crowds of curious visit forsaken house of hermit gold in Park Ridge; home where recluse brothers hid $100,000 is ransacked. Page 18.

Roistering star is father of earth, and sun was its mother billions of years ago, scientist says. Page 21.

W-G-N radio program. Page 20.

Obituaries, death notices. Page 20.

POLITICAL.

Forty-three million citizens qualified to vote in election Nov. 6; largest number in history. Page 1.

Otis F. Glenn accepts A. J. Cermak's challenge to debate wet issue; attacks rival's record as "saloonman." Page 2.

Senator Reed arrives to speak here tomorrow; says Al Smith is gaining with "wonderful rapidity." Page 2.

Movements of last week favor Hoover, his managers believe. Page 3.

Poll of county outside Chicago shows it will go Republican, although not so much as in previous elections. Page 6.

Sketches of careers of Emmerson and Thompson, candidates for governor. Page 7.

Nationally known Republicans join in plea for votes for Dr. Bundesen, Democratic choice for coroner. Page 8.

Secretary Mellon appeals for election of a Republican congress. Page 8.

G. O. P. western headquarters charges Democrats have injected Quaker church into campaign. Page 9.

More charges fly in state's attorney fight; Brunker replies to Lindsay on bombing. Page 10.

Senator Norris' support of Al leaves four states in doubt; Smith appears to have edge in Nebraska. Page 11.

Gov. Smith goes into seclusion at Raskob home as he writes Baltimore speech. Page 11.

Gov. Smith splits wet G. O. P. vote in Connecticut, but Republican leaders say Hoover will carry state. Page 16.

FOREIGN.

Czecho-Slovakia begins week's celebration of tenth anniversary as a state. Page 3.

One killed in riot as France honors ex-premier who drove Roman Catholic monasteries from country. Page 5.

Poincare hints he will again oppose ratification of debt settlement with United States. Page 15.

U. S. officials discover Balkan authorities reaping rich graft on passports for immigrants to America. Page 15.

Mussolini curbs celebrations on Fascisti's anniversary as lesson to Italy in economy. Page 18.

SPORTS.

Friedman's plunges give Detroit 6 to 0 victory over Bears. Page 23.

Van Kempen and Rodak lead six day bike race by lap. Page 23.

Root and Heathcote will not be sent to Boston in any Cubs' trade for Hornsby, President Wrigley says. Page 23.

Contenders for football honors step to fore in Saturday's games. Page 23.

Mahkle heads International Skating union; raps outlaw body. Page 25.

Green Bay defeats Dayton, 17 to 0, in pro league game. Page 24.

EDITORIALS.

The Sanitary District Board; Government by the Rev. Mr. Shumaker; Mr. Dempsey Walks Out; Ugly and Dangerous. Page 12.

MARKETS.

Grain market fools traders; advances in face of factors for decline. Page 26.

Arrival of buyers. Page 27.

Trade revival joins stock market in Wall street spotlight. Page 29.

Want Ad index. Page 34.

Average net paid circulation of THE CHICAGO TRIBUNE September, 1928:
Daily - - - 824,528
Sunday - - 1,131,922

25 PASSENGERS SAIL IN AIRSHIP ON RETURN TRIP

Heads Out to Sea on Northeast Course.

BULLETIN.

Chatham, Mass., Oct. 29. (Monday).—(AP)—The Graf Zeppelin passed out to sea at 6:35 a. m., headed due northeast.

(Chatham is at the easternmost tip of Massachusetts. The dirigible's northeasterly course seemed to indicate that Dr. Eckener had started across the Atlantic on the shorter, or great circle course. With favoring winds the airship was expected to reach Germany in from 50 to 60 hours.)

Lakehurst, N. J., Oct. 29 [Monday].—[Special.]—The Graf Zeppelin, greatest of all dirigibles and the first commercial trans-Atlantic airship, broke contact with the ground and started on her homeward voyage at 1:54 this morning.

At a signal from Dr. Hugo Eckener, the Zeppelin commander, and an order from Commander Vincent Clark, the sixty picked men holding the rail that surrounded the bottom of the control cabin gave a mighty push upward. The five motors in the forward port and starboard gondolas broke into a roar. The helmsmen on the elevator wheels turned them gently and the great ship nosed up and moved, at first slowly and then, as she gained altitude, more quickly.

Heads for New York.

There was a cheer from the small crowd, a few hundred of the thousands that had visited the hangar earlier in the day. The first air liner was on her way home.

A bright moon silvered the gray sides as the ship moved away from the shadow of the hangar, going higher all the time. At a thousand feet she came around into the north and then for a moment was broadside to the wind and appeared to roll like a vessel in the trough of a great sea. Then the helmsmen put her about into the northeast and she disappeared over the low woods in the direction of New York.

The Zeppelin was eased out of her berth in the Lakehurst naval hangar shortly after 1:30 o'clock this morning.

Twenty-five passengers and a crew of forty were aboard. One of the passengers was a woman, Mrs. Claire Adams of Tannersville, Pa., wife of George L. Adams, a retired business man and air enthusiast. Three United States navy officers and six other Americans were aboard.

A last minute decision caused Lady Drummond Hay to withdraw. She had expected to make the return flight. She was the only woman passenger on the trip to America, but preferred to remain in this country to complete a film contract.

Proves Ticklish Job.

It was a ticklish process getting the big craft aloft even for the ground crew which Count Brandenstein-Zeppelin had characterized as "the greatest I have ever seen in action in the history of the Zeppelin." But everything moved with clocklike precision. Shortly after midnight the "spider webs" were rigged. These are the lines tied to the ship at equal intervals down her great hull and dividing into more lines as they hang downward for the men to grasp.

The passengers went aboard and a minute later looked out from the lighted windows of the saloon. The members of the crew were sent to their stations, riggers through the hull, engine men to the gondolas, and Capt. Ernst Lehmann and Hans Flemming in the control cabin, which is the bridge of an airship. Dr. Eckener was the last to go aboard.

Taken Out Tail First.

The great 1,200 ton doors at the rear of the hangar, operated by electric motors, had been opened wide, for it was decided, because of a northwest wind, to take the ship out tail first. At an order 300 men, 150 on each side, tightened their grips on the lines and started pulling. Slowly the big dirigible was moved out into the open.

Dr. Eckener signalled that all was well aboard, and then came the last order: "Up ship!" There was a push and a heave and the Graf Zeppelin nosed slowly upward ten, twenty, and then fifty feet. The forward motors spoke and the airship mounted still higher, leveled out, and then again nosed upward, as if seeking the best level for sailing.

Weather prospects for at least part of the trip were exceedingly good. The weather bureau reported fresh west and northwest winds north of Sandy Hook and extending south of Hatteras, changing easterly toward Florida. Dr. Eckener said he planned to follow the most favorable winds, without any predetermined course.

Saltis Gunman Slain by Police Hero

A PROMISE OF BETTER ROADS AHEAD

Copyright, 1928, by The Chicago Tribune.

Last Birthday at 21 with 7 Doomed Pals

Columbus, O., Oct. 28.—[Special.]—John Sabo, who became 21 today, gave a birthday dinner to celebrate his majority.

It was an exclusive affair. Present were seven guests and their host. Had John or his guests been given to satirical toasts, theirs might well have been:

"Eat, drink and be merry, for tomorrow we die."

For John Sabo's birthday was his last. He will have been dead long before the next anniversary and with him in death will have been his seven guests of today.

Dinner Setting Unusual.

The setting of the dinner was unusual. The hall was a narrow, steel inclosed corridor. The table was of plain bare pine; there were tin dishes with rounded edges and knives and forks made of stiff cardboard.

The guests stepped into the dining room through eight separate doors, heavy with metal, which swung back simultaneously.

Each Awaits the Chair.

For John, the host, and his guests were in the exercise space of murderers' row in the Ohio state penitentiary. Each of them, condemned for the murder of another human being, is waiting death in the electric chair.

John, "The Kid," as the others call him, will be the first to go into eternity.

He took the $29.03 they told him he had in the prison treasury and bought delicacies for his guests. The menu was planned in many conferences with "Mother" Thomas, wife of Warden P. E. Thomas. She also prepared the meal.

Father O'Brien, prison chaplain, asked the blessing. One of the three Negro guests grinned and congratulated John on his manhood estate.

"White boy," he said, "you're a man now—for a while."

200,000 MEXICAN CATHOLICS VISIT SHRINE IN A DAY

MEXICO CITY, Oct. 28.—(AP)—The famous Guadalupe shrine was visited today by more than 200,000 Roman Catholics from towns in the federal district and neighboring states to commemorate "the feast of Jesus Christ, the king."

From 5 o'clock in the morning until late evening an endless line of pilgrims carrying white and yellow paper flags—the colors of the Vatican—and banners of various religious associations poured into the quaint little town which lies three miles north of this city. They entered the shrine and filed past the life size image of Christ where many deposited offerings of flowers.

For Sanitary District Trustees

DEMOCRATIC	REPUBLICAN
FOR TRUSTEES FOR THE SANITARY DISTRICT OF CHICAGO (Full Term) (3 to be elected)	FOR TRUSTEES FOR THE SANITARY DISTRICT OF CHICAGO (Full Term) (3 to be elected)
☐ T. J. CROWE	☐ OSCAR F. NELSON
☒ JAMES M. WHALEN	☒ HOWARD W. ELMORE
☒ HENRY BERGER	☐ MORRIS ELLER
FOR TRUSTEE FOR THE SANITARY DISTRICT OF CHICAGO (To fill vacancy)	FOR TRUSTEE FOR THE SANITARY DISTRICT OF CHICAGO (To fill vacancy)
☒ ROSS A. WOODHULL	☐ EDWARD F. MOORE

Candidates in the squares before whose names crosses appear are recommended by The Tribune for support. Three candidates are to be elected for a full term, one to fill a vacancy. The above indorsements are the sixth of a series to be made for local offices to be filled Nov. 6.

BOY, 12, HANGS HIMSELF; DOG GUARDS BODY

Twelve year old Edward Zlotorowicz hanged himself yesterday in his parents' home at 930 North Mozart street because his mother refused to let him quit school and find a job.

His parents, Michael and Pearl Zlotorowicz, were at church with two younger sons, Frank, 10 years old, and Lawrence, 8 years old. Edward stayed home, reading a book.

The family was not gone long when Edward put down the book, called his pet, "Pal," a police dog, and took the leash from the animal's neck. Then he stepped on a chair, hung one end of the leash from a nail, adjusted the noose about his neck and kicked the chair from under him.

He was still breathing when his brother, Frank, reached home ahead of his parents. Frank ran to the neighbors upstairs, who lifted the boy out of the noose and laid him on the bed as the father and mother came home.

The mother summoned Dr. Martin Kostilny who injected adrenalin and summoned a rescue squad from the fire department. When the firemen attempted to enter the boy's room, the dog growled menacingly in the doorway and would not let them enter. The father chained the dog to the kitchen stove and the firemen administered oxygen, but Edward died five hours later without regaining consciousness.

First Snow of Season Hits Central Nebraska

Lincoln, Neb., Oct. 28.—(AP)—A light snow, first of the year, fell in south central Nebraska today. Snow fell as far as Grand Island.

Four Inches at Norton, Kas.

Topeka, Kas., Oct. 28.—(AP)—The first heavy snow of the winter fell today in northwest and central Kansas. Dispatches reported four inches had fallen at Norton.

THE WEATHER

MONDAY, OCTOBER 28, 1928.

Sunrise, 6:19 a. m. Sunset, 4:48 p. m. Moon rises at 5:31 p. m. Mercury is the morning star; Jupiter and Venus are evening stars.

Chicago and vicinity—Mostly cloudy Monday, probably rain by Tuesday; continued cool; gentle to moderate northwest to northeast winds.

Illinois — Mostly cloudy, probably rain Tuesday and in south portion Monday or Monday night; continued cool.

TRIBUNE BAROMETER.

TEMPERATURES IN CHICAGO

MAXIMUM, 12:30 P. M. 46
MINIMUM, 1 A. M. 36

3 a. m....40	Noon 45	8 p. m....40
4 a. m....39	12:30 p. m.46	9 p. m....38
5 a. m....37	1 p. m....44	Unofficial—
6 a. m....38	2 p. m....44	10 p. m....38
7 a. m....38	3 p. m....43	11 p. m....37
8 a. m....40	4 p. m....42	Midnight ..37
9 a. m....42	5 p. m....42	1 a. m....36
10 a. m....44	6 p. m....41	2 a. m....36
11 a. m....45	7 p. m....41	

Mean temperature, 42 degrees; normal, 49; excess since Jan. 1, 56.

Precipitation, none; deficiency since Jan. 1, 1.02 inch.

Barometric pressure—7 a. m., 30.32; 7 p. m., 30.46.

Highest wind velocity, 16 miles an hour from the northwest at 9:50 a. m.

[Official weather table on page 26.]

Found on Street with His Skull Fractured by Hammer

With his skull fractured, apparently by a blow from a hammer, a well dressed man about 43 years old was found unconscious in the street at 124th street and Torrence avenue last night, by Walter Sandstrom, a watchman at the nearby Ford plant. He was taken to the South Chicago hospital. The man is about 5 feet 11 inches tall, weighs about 220 pounds, and had black hair and mustache. In his cap were the initials, D. W. S. Police expressed the belief that he was beaten by robbers and thrown from their car.

Gang's Killer Shot Down in Duel to Death

(Pictures on back page.)

In John Corcoran's saloon, at 7338 South Racine avenue, early yesterday morning, stood ten men. Nine had their hands in the air. The tenth was George Darrow, one of the lieutenants of Joe Saltis, the south side beer king. In his hands was a shotgun. He was threatening a wholesale killing unless the bartender told him where he bought his beer.

Then the door swung open and the eleventh man stepped in. It was Detective Sergeant Thomas Curtin, who already had drawn extra compensation for heroism in shooting battles with criminals. He and Darrow caught sight of each other simultaneously.

"I'll kill you!" cried the gangster.

Policeman Opens Fire.

Curtin hurled no defiance. Instead he fired twice. Then he stepped back to the sidewalk, shouting to other members of the detective bureau squad to which he belonged that there was a holdup in progress. Then he started back to finish his fight with Darrow.

Darrow staggered toward the rear after the first bullets from the policeman's pistol nicked him. There was no rear exit and, like a trapped animal, he decided to try conclusions again with Curtin.

They met at the front door. Darrow, propping his shotgun against the sill, fired at close range. One charge went wild. Another missed. The third and fourth followed. Still unhurt, Curtin cooly took aim and let go one more bullet from his pistol. It struck the gangster above the heart. He ran a few steps and fell dead.

Gunman Swaggers Into Saloon.

Darrow, known also as Otto Kostineck, had swaggered into the saloon only a few minutes before Curtin arrived. He had left a confederate in an automobile parked at the curb. His first statement after he had lined up the bartender, Thomas Ford, and eight patrons, was to the effect that it was not a stickup.

"You," he said to Ford, "tell me where you get beer. You don't handle Joe Saltis stuff. Is that Spike O'Donnell's brand?"

Ford said he didn't know; Corcoran could tell him when he came in. With that Darrow ordered that he draw steins for all the customers, one of whom was John Needham, a south park policeman in uniform. The bartender had started to comply when Sergt. Curtin entered and the shooting began.

Six Killings Laid to Darrow.

Darrow's body was unidentified until late afternoon. Then his widow came from her home at 1658 West 51st street and told who he was. According to the police, Darrow was one of the most desperate of the Saltis gunmen and was supposed to have committed at least six murders.

Sergt. Curtin, the hero of the occasion, is 33 years old, and has been a policeman for six years. He lives at 7840 South Wood street with his wife and three children. Five years ago he shot and killed Charles Gray at 5544 South Halsted street in a pistol battle. Four years ago he was awarded extra compensation for capturing Art Smith, a notorious desperado, in a battle in which Smith's partner was shot and killed by the policeman who accompanied Curtin.

Curtin is known as a man who has no fear of the big gangsters. Last week he took into custody Charles Moran, who asserted he was chauffeur for Terry Druggan, on a charge of carrying a concealed weapon.

Curtin was complimented yesterday by his superiors on his coolness and bravery under Darrow's fire.

Pearl Richmond, 7445 Colfax Ave., was paid

$1183.00

as Beneficiary under a Tribune Readers' Special

LIFE INSURANCE POLICY

The insured, Lester Folowell, was sick only 3 days. He died of acute appendicitis. Only two monthly premiums had been paid. This is further proof of the valuable Life Insurance protection offered to Tribune readers for only $1.00 a month. Don't be without it!

Send Coupon on Page 3

43 MILLION ARE QUALIFIED TO VOTE THIS YEAR

Registration Is the Largest in History.

[Copyright: 1928: By the Associated Press.]

Washington, D. C., Oct. 28.—(AP)—Forty-three million men and women, by far the largest number ever registered, have qualified to participate in the presidential election on Nov. 6.

The total marks an increase of nearly fourteen million over the vote cast in 1924 and makes the figures of former years appear small in comparison.

From coast to coast and from the Canadian border to the Rio Grande statistics gathered by the Associated Press tell the same story—that of unprecedented determination of voters of both sexes to participate actively in the contest of 1928.

All of those entitled to vote will not do so, however, for a study of the vote of other elections has shown a considerable percentage not exercising their privilege.

6½ Million Increase.

A conservative estimate, based on other years, would indicate the stay at home vote at 15 per cent. The estimated increase in actual votes cast, nevertheless, would be about six and one-half millions over 1924. This would make the estimated vote more than 35,500,000, compared with 29,091,417 four years ago.

One of the surprising results noted in the 1928 tabulation is the tremendous increase in the number of qualifying women voters. Political leaders generally agree the women will hold the balance of power. Every state has shown a startling jump in the female registration. It has been impossible to ascertain the total number of women entitled to vote, but, based on the known segregation of registration, it is estimated that in the larger cities women will cast between 35 and 45 per cent of the total vote. The percentage probably will be smaller in towns and rural sections.

Registration by States.

Following is the registration by states, compared with the vote in 1924:

State—	Registration, 1928.	Vote, 1924.
Alabama	300,000	166,593
Arizona	105,388	73,961
Arkansas	343,553	138,533
California	2,313,816	1,281,778
Colorado	375,000	342,260
Connecticut	623,973	400,295
Delaware	120,088	90,865
Florida	250,000	109,154
Georgia	495,269	166,577
Idaho	185,000	148,295
Illinois	3,260,000	2,470,067
Indiana	1,465,000	1,272,390
Iowa	1,000,000	976,960
Kansas	750,000	662,451
Kentucky	850,000	815,332
Louisiana	370,000	121,951
Maine	307,000	192,192
Maryland	663,732	358,630
Massachusetts	1,720,778	1,129,909
Michigan	2,000,000	1,160,298
Minnesota	1,250,000	822,146
Mississippi	300,000	112,515
Missouri	1,504,000	1,307,965
Montana	241,000	174,423
Nebraska	750,000	464,169
Nevada	43,500	26,921
New Hampshire	230,000	164,769
New Jersey	1,771,000	1,088,054
New Mexico	130,000	112,830
New York	4,875,721	3,256,319
North Carolina	700,00	482,687
North Dakota	257,000	199,081
Ohio	2,750,000	2,016,237
Oklahoma	660,000	528,415
Oregon	427,446	279,488
Pennsylvania	3,943,000	2,144,853
Rhode Island	269,860	210,115
South Carolina	200,000	50,751
South Dakota	250,000	203,943
Tennessee	420,000	300,275
Texas	1,500,000	657,509
Utah	170,000	156,990
Vermont	175,000	102,912
Virginia	300,000	223,726
Washington	550,000	421,549
West Virginia	853,133	583,662
Wisconsin	1,000,000	840,779
Wyoming	100,000	79,900
Totals	43,684,257	29,091,492

House Clerk Makes Estimate.

William Tyler Page, clerk of the house of representatives, who for many years has made a close study of election figures, estimates that the potential number of voters "may not exceed 45,000,000" and that the total vote will be about 38,000,000.

Simon Michelet, president of the National Get-Out-the-Vote club of Washington, estimates a popular poll of 37,000,000. He believes the women's vote will be about 4,000,000 more than in 1924.

There are a number of reasons for the marked increase in registration. The injection of the prohibition and religious issues into the campaign ac-

* * *

counts for a large part. The radio undoubtedly has contributed, due to the use of the air route by political orators. Treasurer James W. Gerard of the Democratic national committee recently estimated the Democrats had spent $600,000 on radio. The Republicans also have spent huge sums.

Dr. Hubert Work, chairman of the Republican national committee, attributes the increase largely to women.

John J. Raskob, chairman of the Democratic national committee, says it is "most important to the future well being of our country to note the increase."

Solid South Has More.

The "solid south," which is experiencing the thrills of a vigorous presidential campaign for the first time in years, has qualified more voters than ever before. Registration in the southern states is different from that which prevails in other sections of the country.

South Carolina, for instance, has a re-registration every ten years. In most of the south, once the voter is registered the registration holds good as long as he pays his poll tax.

Texas, which is being watched closely by both Republicans and Democrats this year, has no registration of voters. Gov. Dan Moody estimates the voting strength at 1,500,000, but expects a vote of only 800,000, based on past experience. The poll tax receipts issued in 1924 were 1,195,239.

New Election Code.

In New Mexico, the first real registration in its history has been put into effect this year and the lists are being purged in keeping with the provisions of the new election code.

New York, the home state of the Democratic presidential nominee, which is the scene of an intense battle for the prize of 45 electoral votes, has shown an enormous jump in registration. Both major political parties are claiming the benefit of the increase. The total "upstate" potential vote in the Empire state, which is normally Republican, is about 19 per cent over the 1924 figures.

In the city of New York, a consistent Democratic stronghold, the registration leaped from 1,500,113 in 1924 to 2,023,654 this year, an increase of more than 34 per cent.

California, the home state of the Republican standard bearer, has also shown a substantial climb. The vote four years ago was 1,281,778 and the 1928 registration is 2,313,816.

Men and Women Vote.

Philadelphia has registered this year 424,044 men and 306,453 women, compared with 338,579 males and 141,743 females in 1924.

Registration by sexes in other large cities:

City—	Men.	Women.
St. Louis	204,789	157,076
St. Paul	81,013	68,992
Baltimore	188,168	139,119
Portland, O.	77,743	67,317
Duluth	26,396	23,244

Chicago has a registration this year of 1,386,631, compared with 1,064,895 four years ago.

The so-called foreign vote will be the largest in history, according to the foreign language information service of New York City, which has completed a survey of 852 publications printed in sixteen languages. The total number estimated is 7,500,000, compared with 6,200,000 in 1920.

Because of the huge registration it is well within the realm of probability that the final result will be late.

GLENN ACCEPTS CHALLENGE OF FOE TO DEBATE

Attacks Cermak Record as "Saloon Man."

BY PARKE BROWN.

As a matter of news the United States senatorship fight jumped ahead of all other state contests yesterday with the reply of Otis F. Glenn to the challenge of his Democratic opponent, A. J. Cermak, to debate the virtues of prohibition and the Anti-Saloon league.

The Republican accepted the challenge with a proviso that the discussion include all of the issues of the campaign and that it be held, not at the Democratic mass meeting in the Garrick theater this noon as Mr Cermak proposed but at a time and place to be arranged to the mutual satisfaction of the debaters, Mr. Glenn authorizing David E. Shanahan to represent him in the negotiations.

Denies Signing Pledge.

But Mr. Glenn didn't wait for the actual meeting to answer an implied charge contained in the letter of challenge. In the response he mailed to Mr. Cermak's home last night he denied that he had signed any pledge for the Anti-Saloon league and cited reasons for thinking that the league's indorsement might have been because of Mr. Cermak's wet record.

"Doubtless the Anti-Saloon league is opposed to you," he wrote, "not because I have 'subscribed to all of its tenets' but because as an alderman, a legislator and a lobbyist for a quarter of a century you have been the leading advocate of the saloon forces in Illinois and have stood for:

"**First**—The saloon.

"**Second**—Keeping it open on the Sabbath day.

"**Third**—Against legislation to prohibit saloons within 250 feet of our schools.

"**Fourth**—Against similar legislation prohibiting saloons within 250 feet of our churches and Sunday schools.

"**Fifth**—Because you led the fight against woman suffrage, believing that as the political influence of the mothers of our state advanced the political power of the saloonists would decline.

"**Sixth**—Because you vigorously opposed legislation intended to protect minors from the evils of the saloon.

"**Seventh**—Because when William Hale Thompson, as mayor, ordered the thousands of saloons to obey the Chicago ordinance and state statute and close on Sunday, you organized and led a parade of protest through Chicago's streets.

"**Eighth**—For other equally good and substantial reasons which space prevents enumerating.

"It would be logical for me to assume that inasmuch as you are being enthusiastically supported by the racketeers, the terrorists, the vice lords and their panders and prostitutes, you have subscribed to all their tenets. But I would not, and do not, assume that."

Disapproves Meeting Place.

He disapproved the proposed meeting place as one likely to be filled by a prejudiced audience and to the limitation of the field of discussion, and went on:

"While apparently you do not realize it, there are in this campaign matters of real magnitude and genuine importance. If you desire to engage in a joint discussion of this campaign, presenting the Democratic viewpoint, I am willing to advocate as best I can the position of the Republican party."

The letter was addresed to Mr. Cermak's home and he had not received it last night, but he issued a statement charging that Mr. Glenn is not eligible for election because he accepted $12,500 as a special assistant attorney general for Williamson county prosecutions while he still was a member of the state senate.

FRANK O. LOWDEN BACKS GLENN IN SENATORIAL RACE

Frank O. Lowden, former governor of Illinois, has indorsed Otis F. Glenn, Republican nominee for the United States senate. In a letter made public yesterday, Mr. Lowden said:

"I have known well all the United States senators from this state for forty years, most of them intimately. Among them have been able and outstanding men who have exerted great influence in shaping the legislation of the United States.

"I, too, know Otis F. Glenn well. He served in the state senate immediately after my term as governor and at once took a leading place in the state senate.

"He is able, fearess, of high character, and, in my opinion, if elected to the senate of the United States will make a place for himself there second to that of no one of all the senators I have known."

Norwegian Prince to Wed Swedish Princess, Report

BRUSSELS, Belgium, Oct. 28.—(AP)—The newspaper Soir today says it is reported the engagement of Prince Olaf of Norway and Princess Martha of Sweden, sister of Princess Astrid, wife of the Belgian crown prince, will be announced shortly.

Chicago Daily Tribune
THE WORLD'S GREATEST NEWSPAPER.
Vol. LXXXVII. Monday, Oct. 29. No. 259.
Published daily at Tribune Square, Chicago, Illinois.
The Tribune company, publishers.
MAIL SUBSCRIPTION PRICES.
Mail subscription price in Ill. [outside of Chicago], Ind., Iowa, Mich., and Wis.—Daily with Sunday, one year, $12.50.
Zones 3 and 4 in states other than Ill., Ind., Iowa, Mich., and Wis.—Daily, $7.50 per year.
Zones 5 to 8, inclusive—Canada, Mexico, and foreign—Daily, $12.00 per year.
Entered as second class matter June 3, 1903, at the postoffice at Chicago, Ill., under the act of March 3, 1879.

REED, HERE FOR SPEECH, BELIEVES SMITH GAINING

(Picture on back page.)

Gov. Al Smith has been gaining in the presidential race with "wonderful rapidity" during the last two weeks, it was declared last night by United States Senator James A. Reed of Missouri, who arrived in Chicago to make a campaign speech at the New Hippodrome, Clark street and Lawrence avenue, tomorrow night.

Preparations for an overflow meeting were being made yesterday by Martin J. O'Brien, Democratic county chairman, who held a lengthy conference with Senator Reed at the Atlantic hotel.

"Smith has answered his critics in masterful style," said Senator Reed who is on his way home after two speeches in the east, one at Elizabethtown, N. J., and one Saturday night at Pittsburgh. "I believe very few people are really for Hoover. The real battle is not for Hoover but against Smith. The real battle is the battle of Americanism against prejudices, and prejudices exist always in proportion to ignorance."

Oak Park Womdn Foils Bandit by Dropping Ring

Mrs. Anna Veseley, 1178 Lyman avenue, Oak Park, was wearing a diamond ring last night when she was forced by a young robber into an alley near her home. To save it she dropped it to the ground, and the robber, expressing disappointment when he found her wearing no jewelry, fled with her purse, which contained $20. The ring was recovered by Lieut. Harry Wilson of the Oak Park police a short time later.

John T Shayne INCORPORATED
Shop for Women

Famous *for* Coats *of* Cloth *or* Fur

ON the left is shown a Cloth Coat of wood-brown Majora with Russian Fitch trimming. The price is $165. On the right is sketched a tailored Fur Coat of Kid Caracul in the new Sandalwood shade—priced reasonably at $395. Whether your choice of a winter coat be fur or cloth, you'll find Shayne style, quality and price attractive.

Sketched at left is wood-brown soleil Hat with velvet brim. Copy of Marcelle Rose, $25.

At right is shown a copy of a Reboux model in cocoa-brown soleil and priced at $22.50.

MICHIGAN at RANDOLPH

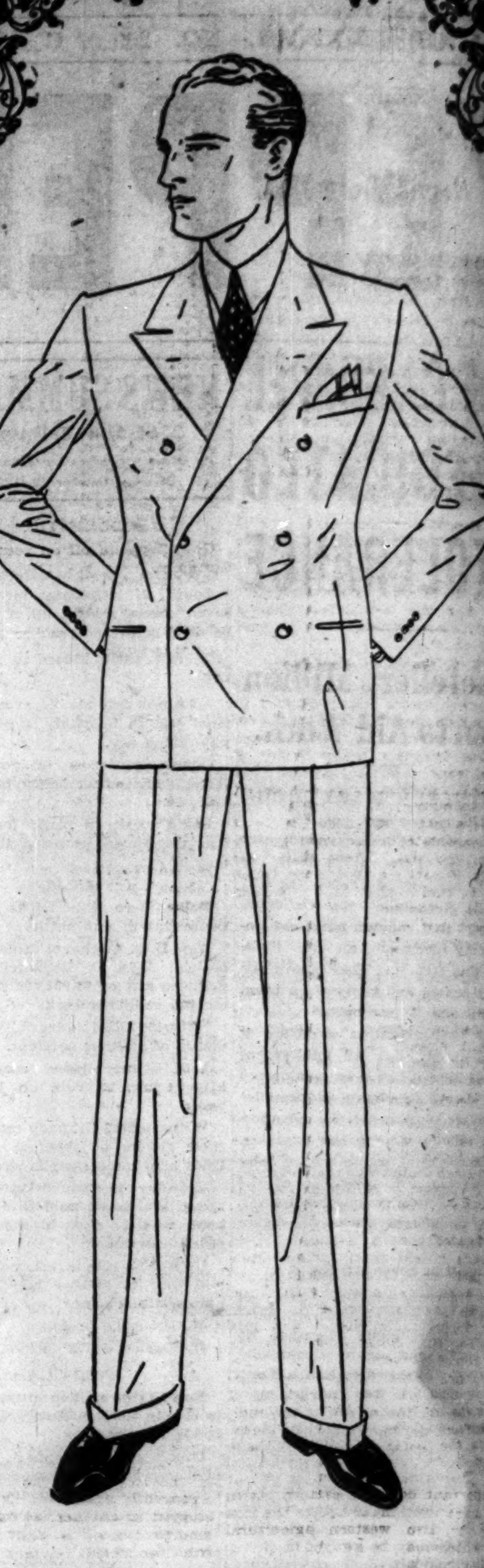

DOUBLE-BREASTED

IN AN OXFORD GREY OR DARK BLUE FABRIC, THE MODEL SHOWN IS SUPERB. GENTLY DESIGNED AND FINISHED WITH MUCH ELEGANCE TO ATTRACT GENTLEMEN WHO RELISH CORRECTNESS TOUCHED WITH CONSERVATISM.

FIFTY-FIVE DOLLARS
AND MORE
READY-TO-PUT ON
TAILORED AT FASHION PARK

THE FINCHLEY *Establishment*

Jackson Boulevard East of State

Charge Purchases Made During Remainder of Month Billed December First

Betty Wales Shops

65 EAST MADISON ST. and WILSON AVE. AT SHERIDAN RD.

A Date to Remember
Monday, October 29th

This is the date of our Special Sale of Misses' and Women's Daytime and Evening Frocks representing values which cannot be duplicated this season.

$24.50
for frocks regularly $35.00 to $39.50

$34.50
for frocks regularly $45.00 to $49.50

$44.50
for frocks regularly $55.00 to $59.50

$54.50
for frocks regularly $75.00 to $89.50

A list of the fashions reveals that we have included the very smartest modes.

DAYTIME FROCKS in transparent velvets.
DAYTIME FROCKS in lustrous satins.
DAYTIME FROCKS in fashionable crepes.
DAYTIME FROCKS in combinations with velvet.
DAYTIME FROCKS in smart new tweeds.
EVENING GOWNS in transparent velvets.
EVENING GOWNS in beautiful chiffons.
EVENING GOWNS in supple taffetas.

This sale is more exceptional than most sales because at the height of the season we are offering the very smartest frocks in all the new shades, including black, at worthwhile savings to you. We sincerely urge you to attend this Special Sale early this morning so as to avail yourself of this unusual collection.

Betty Wales

Eyes Like It

EYES like the soft, restful glow of Emeralite and respond with better work. Output is often increased by more than twenty per cent.

Nature made Green and daylight restful to eyes. That's why Emeralite has a Green glass shade, and a Special Screen that changes ordinary electric light into soft, glareless daylite that prevents eyestrain and improves visibility.

Emeralited offices look better—have more output—daylight on every desk—best eye insurance.

Genuine Emeralites are branded for your protection. Look for the name on the Green Glass Shade and the Daylite Screen. It is a pledge of lighting service that satisfies.

Sold by office supply and electrical dealers.
H. G. McFaddin & Co., 35 Warren St., N. Y.
Established 1874

EMERALITE
KIND TO EYES

WEEK'S MOVES FAVOR HOOVER, HIS CHIEFS SAY

Discount Smith Crowds and Norris Defection.

BY ARTHUR CRAWFORD.
[Chicago Tribune Press Service.]

Washington, D. C., Oct. 28.—[Special.]—Net results of the movements back and forth across partisan lines during the last week have favored Herbert Hoover, his managers believe.

The Hoover speech in New York City last Monday strengthened the Republican presidential nominee in the east, according to their view, although it temporarily, at least, gave impetus to the activities of the radicals in doubtful agricultural states in the west.

The Republican viewpoint is considerably different from that of the Democrats, whose hopes have soared to new heights by reason of developments following the Hoover "state socialism" address and the tremendous crowds and enthusiasm which have greeted Gov. Al Smith.

G. O. P. Managers Confident.

It is conceded on all sides that the water power issue, which figured in Mr. Hoover's denunciation of "governmental conduct of commercial business," has become a major factor of the final week of the campaign. The Hoover managers not only profess no fear of the outcome of this controversy but believe that it will undo the Democratic candidate in the conservative states of the east. These states are normally Republican, but were to be swung to Smith this time on such issues as prohibition.

Already, the Republican managers assert, there is evidence of a turning back to the Republican party of some of the business elements which were inclined to support Smith. As a concrete example it was stated that one of the leading bankers in New Jersey, who had already declared for the Democratic nominee, is now ready to slip back into the Republican fold.

Norris Bolt Decides It.

This man has extensive utility as well as other business interests. The deciding factor with him, so he told a Republican leader, was the announcement of support of Smith by Senator Norris [Rep., Neb.], whose chief bugaboo is an alleged "power trust."

He figured that if Senator Norris was ready to bolt on the theory that the biggest issue in the campaign revolved around a "power trust" and Smith was the champion of the Norris end of the argument, then it was time for conservative business interests to mass behind Hoover.

According to the Republicans, Hoosier's election will be made easier if the attack of Norris and other radicals serves to drive the eastern states back to the party which they have supported in previous presidential years. The winning of one or two of the important doubtful eastern states would more than make up for the loss of one or two western agricultural states which may be swayed by Norris and other radicals.

Makes Nebraska More Doubtful.

It is recognized by the Republicans that Senator Norris' speech last night at Omaha for Smith makes Nebraska much more doubtful than it has been considered and that the Norris influence may be felt in Wisconsin, Minnesota, North Dakota, South Dakota, and Montana.

Mr. Hoover, however, has known from the start that he could not count on the aid of the Norris-La Follette group, and the people of states where the radical influence is strong also have been well aware of the situation. Consequently, the Hoover chiefs believe that Senator Norris' declaration has been discounted in advance and that no new element has been injected into the campaign.

The Republican managers think that the Hoover attack on the "state socialism" policies of Gov. Smith has tended to place the Democratic candidate on the defensive. Such a situation, they argue, should be to their advantage.

Call Pennsylvania Safe.

The enthusiasm displayed at the Smith meeting at Philadelphia last night does not disturb them, in so far as the Pennsylvania situation is concerned. The Hoover people have assumed that Smith would poll a large vote in Philadelphia, but Pennsylvania is regarded as about the safest Republican state in the Union.

Immediate interest at Hoover headquarters is in Gov. Smith's meeting tomorrow night in Baltimore. Maryland is a doubtful state. Mr. Hoover will seek to offset the effect of the Smith speech by an appearance at Cumberland, Md., on Thursday evening en route to St. Louis.

Celebrate Czecho-Slovakian Freedom

Left to right: Tarka Kosar, John A. Cervenka, Congressman A. J. Sabath, Anton J. Cermak, Dr. A. Muller, and J. Konecny at Karel Havlicek statue in Douglas park, where the tenth anniversary of national independence was observed.

[TRIBUNE Photo.]

Judge Will Pass Sentence Today on Confessed Killer

Judge Claire C. Edwards of the Lake County Circuit court at Waukegan is to pass sentence today on Claude Clark, colored, who pleaded guilty recently to the murder of William Beck, a farmer of the Milburn neighborhood, last May. Clark was a member of a band of five involved in the killing. Two have been found guilty by a jury and sentenced to death. They are Dominic Bresette, an Indian, and John Brown, a Negro, whose motion for a new trial is to be heard today. The other two, Harold Madden and George Boone, colored, pleaded guilty to manslaughter and have been sentenced to the penitentiary.

DINER ROBS RESTAURANT.

After eating a hearty meal in a restaurant at 147 West Van Buren street, a diner drew a pistol yesterday and forced the cashier, Abraham Anthony, 533 South Halsted street,

Cardinal Mundelein Attends New Church's Dedication

Cardinal Mundelein, assisted by the Very Rev. Msgr. John J. Code and the Rev. Father James Horsburgh, dedicated the new St. Giles Catholic church at Greenfield and Linden avenues, Oak Park, yesterday. The Rev. Father J. F. Callaghan was celebrant of the mass and the sermon was delivered by the Very Rev. Msgr. Dennis J. Dunne. The Rev. Father Lawrence W. Frawley is pastor of the parish which is only one year old.

2,000 Die from a Plague in 20 Villages of China

PEKING, China, Oct. 28.—(AP)—Chinese reports from Fenchow, 50 miles southwest of Taiyuanfu, in the province of Shansi, say 2,000 persons have died of a plague in twenty towns of the vicinity. The situation was said to be serious.

Bandit Trio Fired Upon, but Stages Second Holdup

Thre men left a large blue automobile in front of Alex Poncha's soft drink parlor at 2076 North Hoyne avenue last night, seized $4 from the cash register, and fled. A woman patron screamed and Policeman Wislowski of the Racine avenue station fired twice at the bandits as they drove away. Apparently undaunted by this, the trio stopped in another saloon at 3000 Elston avenue a little later and took $50 from the owner.

Kills Self by Setting Off Dynamite in His Mouth

[Chicago Tribune Press Service.]

BESANCON, France, Oct. 28.—Placing a dynamite cartridge in his mouth and setting it off, an unidentified Spanish workman committed suicide while on the Strasbourg express near here this afternoon. The force of the explosion wrecked the end of the car and blew the Spaniard to bits.

Czech Republic 10 Years Old; Holds Week of Jubilee

PRAGUE, Czecho-Slovakia, Oct. 28.—(AP)—One hundred cannon thundered forth today from the Prague garrison to announce the tenth birthday of the Czecho-Slavakian republic which Woodrow Wilson helped bring into the family of nations on Oct. 28, 1918.

A great marble monument to the author of the historic fourteen points facing the main railway station, which also bears Wilson's name, was decorated by the government with fresh wreaths and flags.

Throughout this week of celebrating the United States and American visitors will come in for particular honors. Czecho-Slovakians have not forgotten that it was on American soil that the independence of their country was first declared by T. G. Masaryk, now president, who was at that time an exiled professor who found a friendly refuge in America.

All the big financial, commercial and civic institutions throughout the country have contributed and coöperated with citizens to make this week one of the greatest in the history of the young republic. Banking and insurance companies have contributed more than a million crowns for educational, health and cultural purposes.

Other scheduled events that will contribute to the jubilee week include the formal opening of two great bridges over the Mildau river. The imposing Masaryk infirmary for the sick and aged will be formally dedicated and the largest library in Europe will be opened at Prague.

"Perfect Republic," Shaw Says.
[Chicago Tribune Press Service.]

PRAGUE, Czecho-Slovakia, Oct. 28.—George Bernard Shaw may not be a prophet in his own country, but he stands in a fair way to become the national saint of Czecho-Slovakia, which he calls a "perfect republic." This is a result of his letter to his friend Carl Kapek, Czech dramatist, published in the newspapers today in connection with the celebration of the tenth anniversary of the country's birth.

"It is very hard to interfere in any national question without doing the cause I sympathize with more harm than good," Mr. Shaw writes. "But I want to say that if I had to choose between being a Czech under Magyar rule, or a Magyar under Czech rule, I would be a Magyar every time.

"Hungary has had a very bad record in its treatment of subject races; Czecho-Slovakia has proved itself the perfect republic, and I wish Italy would take its example to heart in Tyrol. The Czechs shows great enlightenment."

CHICAGOANS CELEBRATE

Czecho-Slovaks of Chicago yesterday celebrated the tenth anniversary of the founding of the Czecho-Slovak republic with a parade which ended with a massmeeting at the statue of Karel Havlicek in Douglas park. The Czecho-Slovak republic was organized on Oct. 28, 1918, with President Thomas G. Masaryk at its head. The headquarters of the Bohemian National alliance, located in Chicago, were largely instrumental in financing the campaign for independence.

$2 and $2.50 sheer chiffon hose

$1.35

WITH PICOT TOPS

Hose colorings are a bit darker now and the brownish tones head them all. But we've got about every color, tone or shade you could possibly think of. Every pair worth $2 or $2.50—every pair perfect, flawless, unbelievably sheer—and priced just as unbelievably low at $1.35

Mail orders promptly filled. Two hosiery departments 1st and 5th floors

MAURICE L ROTHSCHILD

State at Jackson

LESCHIN

318 Michigan Avenue South

The "Fiddle Shank" Shoe and What it Means . . .

An entirely new idea in fine shoe making. This new fiddle shank accentuates the high arch effect so much admired today. When the shoe is on the foot, the shank is entirely invisible, and is so shaped as to make the shoe literally "fit like a glove," giving a slender, graceful effect. *Featured at Leschin's exclusively.*

PATENT LEATHER "FIDDLE SHANK" OPERA PUMP $16.50

COATS!

variety unlimited

You can spend as much as $595.00 or as little as $98.50 for your Winter Coat at *The Tailored Woman.*

Gorgeous Evening Wraps in rich velvets, luxuriously furred. Formal Town Coats in smooth-finished fabrics or Velvets trimmed with Persian Lamb, Kolinski, Fox, etc., as well as Homespun and Scotch Tweed Coats in the English manner.

Every chic color—every smart line.

Your Inspection Is Invited

Evening Gowns Are Masterpieces of Simplicity at The Tailored Woman

For *The Tailored Woman* designs evening gowns for the elegant woman—never for the woman who dresses elegantly.

from 68.50 up

Charge Purchase Made Now—Billed as November 1st—Payable December 1st

The Tailored Woman

750 Michigan Boulevard, North

COUPON for Special LIFE INSURANCE POLICY

Issued Exclusively to Chicago Tribune Readers

$1.00 a month, with coupon below, for a Life Insurance Policy which pays $1,000 Plus!

No Medical Examination! No Subscription Necessary!

Note: Included Are Valuable Total and Permanent Disability Benefits!

This means that Full Amount of Insurance is payable to the insured, WHILE LIVING, in event of Total and Permanent Disability, as stated in Policy. Open to men, women, boys and girls in normal health, between ages of 9½ and 44½. Only one policy to a person. Issued by the Federal Life Insurance Company through special arrangement with The Chicago Tribune.

FILL IN AND MAIL. COUPON

"Special Life Insurance Department"
FEDERAL LIFE INSURANCE COMPANY,
168 N. Michigan Avenue, Chicago, Ill.

I hereby certify that I am a reader of The Chicago Tribune and wish to apply for a Special Life Insurance Policy made available by The Chicago Tribune in the Federal Life Insurance Company, in the amount of $1,000 PLUS. I enclose check or money order for $............ to pay for First Month's ☐ One Year's ☐ Premium.

Yearly Renewable Reducing Term to Age 45, Whole Life Thereafter.
NOTE: The premium is $1.00 per month up to the policy anniversary nearest age 45 of the insured. Thereafter $2.50 per month. If you wish to pay for a full year, enclose $11.00.

My Name Is.. Print name in full Do not use initials

My Address Is.. Street City State

Date of Birth.. My Age Is.......... Day Month Year

Beneficiary ....
Write here the full name of the person to whom you want insurance paid at your death.

NOTE: This Insurance will become effective if and when issued by the Federal Life Insurance Company at its Home Office in Chicago. A short-form application blank will be mailed to applicants in accordance with requirements. The Federal Life Insurance Company reserves the right to reject any application for this Insurance for any cause whatsoever, and in such cases will return to the applicant the full amount of the payment sent with this coupon. This offer open only to persons between ages of 9½ and 44½. Only one of these Life Insurance Policies to a person.

CARSON PIRIE SCOTT & Co

"Heave Ho"

And away to play, my hearties, in a sturdy little suit that the young-man-about-his-business likes. Washable blouses, complete even to ties, neatly tailored tweed shorts and trim belts make up these outfits in a variety of patterns and color combinations.

Specially Priced

$3

Fifth Floor, Wabash.

For a Radiantly Clear Skin!

Black and White Cleansing Cream gives to your skin a deep pore-cleansing which keeps it blemish-free and radiantly clear.

This pure cream is made of lighter oils than cold creams. It quickly goes into the pores and out again, bringing all impurities and leaving the skin immaculate, clear-toned and fresh.

Black and White Beauty Creations are of a quality acceptable to those who seek the best, at prices within the reach of all—25c and 50c

BLACK AND WHITE Cleansing Cream

HIGHEST QUALITY — SOLD EVERYWHERE

Glove Brand

GALOSHES & RUBBERS

There's a smart, glove-like fit for every shoe. *(For men, women and children.)*

Advertise in The Tribune

COUPON FOR TRIBUNE ACCIDENT INSURANCE POLICY

For New Policy or Renewal

To secure The Tribune's $7,500.00 Travel Accident Insurance Policy, or to renew for another year one previously issued to you, cut out and fill in the application below and send it with $1.00 to Tribune Insurance Dept. Federal Life Insurance Co., 168 N. Michigan Av., Chicago, Ill. (As stated in the Policy, the value of all specific indemnities increases 10% each year your policy is renewed.)

FILL IN AND MAIL. COUPON

☐ NEW POLICY OR ☐ RENEWAL
Check here if you wish new policy — Check here if you wish old policy renewed

APPLICATION for $7,500.00 TRAVEL ACCIDENT INSURANCE POLICY

Issued to Readers of The Chicago Tribune

[Fill Out This Application and Send to Tribune Insurance Dept., FEDERAL LIFE INSURANCE COMPANY, 168 North Michigan Ave., Chicago, Illinois, with Registration fee of $1.00—Money Order or Check, made payable to Federal Life Insurance Co.]

I certify that I am or will become a reader of The Chicago Tribune and hereby apply for a $7,500.00 Policy in The Federal Life Insurance Company, issued only to readers of The Chicago Tribune. *(If you wish a new Policy, ALL QUESTIONS BELOW MUST BE ANSWERED. If you wish to renew a Policy previously issued to you, indicate above and fill in name and address only.)*

FULL NAME ....
ADDRESS .... Street City State
PLACE OF BIRTH.................................AGE........
DATE OF BIRTH—MONTH............ DAY........ YEAR.......
ARE YOU TOTALLY BLIND OR DEAF?..... ARE YOU CRIPPLED TO THE EXTENT THAT YOU CANNOT TRAVEL SAFELY IN PUBLIC PLACES?

WRITE HERE NAME AND ADDRESS OF PERSON TO WHOM YOU WANT INSURANCE PAID IN CASE YOU ARE KILLED; OTHERWISE IT WILL BE PAYABLE TO YOUR ESTATE.
BENEFICIARY'S NAME ....
RELATIONSHIP ....
ADDRESS ....

No more than one of these Accident Insurance Policies will be issued to any one.

This offer open only to persons between the ages of 10 and 70.

U. OF C. CHAPEL IS DEDICATED TO TOLERANCE

Rockefeller Fund Gives Million to Aid Work.

(Continued from first page.)

centering in and radiating from this chapel."

Led by Prof. Arthur Holly Compton, 1927 winner of the Nobel prize, a procession of 300 members of the faculty in their academic robes, including professors, doctors, masters and bachelors of arts and of science, indicated by trimmings of red, blue, yellow, lavender, white or green on hood and gown, marched to the chapel.

Last in the line of march and the first to leave when the service was over, were John D. Rockefeller Jr. and Acting President Frederic Woodward of the university. The procession filed up the nave of the chapel and was seated in the chancel, while the choir of 150 voices sang "O God, Our Help in Ages Past."

The Rev. Charles W. Gilkey, formerly pastor of the Hyde Park Baptist church, was installed as dean of the chapel by Prof. Compton, who also conducted the services of dedication after an invocation by the Rev. Rufus M. Jones of Haverford college. James Minott Stickney, representing the students, read from the Scriptures.

Dean Gilkey Gives Address.

Voicing his ideal for the future of the chapel, Dr. Gilkey concluded his address with these words:

"It must not be a stone rolled from the ancient hillside, while the stream of life of this university goes around it. It must be a channel through which that stream may flow, giving it new life and force."

Among the congregation, which included leaders from every phase of Chicago life, were Mrs. Edith Rockefeller McCormick, daughter of John D. Rockefeller Sr.; Miss Muriel McCormick, his granddaughter; Mr. and Mrs. George A. McKinlock, Harold F. McCormick, Mrs. William Rainey Harper, and Miss Jane Addams.

Chapel's Beauty Praised.

The chapel, which is a structure of great beauty, was designed by the late Bertram Grosvenor Goodhue. It has been described as the most beautiful church of the decade, and has been called by architects the masterpiece of its designer. It is of modified Gothic style, and cost $1,800,000.

Yesterday afternoon the first vesper service was held, with the Apollo club of Chicago giving the program. Mrs. Charles Swift, the former Claire Dux, was the soloist, and Jacques Gordon, concert master of the Chicago Symphony orchestra, played the violin obbligato.

ROBBER FIRES ON GROCER.

Jacob Kaplan, owner of a grocery at 3659 West Roosevelt road, was fired on early yesterday by two robbers whom he resisted in the store. The men escaped with $85, after overpowering him.

TRAIL OF SALTIS GETS NO HOTTER AFTER 161 DAYS

One hundred and sixty-one days ago Chicago police took up the trail of Joe Saltis, beer baron, after the United States Supreme court refused to review his gun toting conviction, but to date it is admitted that the trail of Joe is little hotter than when the search began. Another agency also seeking Joe with no success is the United States marshal's office, since thirty days ago Federal Judge James H. Wilkerson issued a capias for Joe's immediate arrest for bond forfeiture. Nearly two years ago Municipal Judge George A. Curran, in South Clark street court, convicted Joe in the gun case.

HOOVER OMITS NEBRASKA FROM HIS WESTERN TRIP

Washington, D. C., Oct. 28.—[Special.] — Herbert Hoover will make a short address in the public square at Pueblo, Col., next Saturday evening under a revised itinerary for his western trip announced tonight. Under the new schedule the Hoover special will not go through Nebraska, as was originally contemplated.

The decision to route the train through Colorado was reached as a result of appeals from Senator Phipps [Rep., Col.] and other Republican leaders in that state who believed that it would be helpful The general impression has been that the Republicans would carry Colorado, but the Democrats are making an active fight and Gov. Al Smith made one of his principal western speeches in Denver.

Mr. Hoover will leave Washington on Thursday at 5 p. m., over the Baltimore and Ohio, arriving in Cumberland, Md., at 8:25 p. m. His principal address of the trip will be made at St. Louis Friday evening. Mr. Hoover today followed his usual Sunday program of attending the local Friends' church and spending most of the remainder of the day at his home.

IRELAND'S OYSTER HOUSE

Bring Your Friends

to Chicago's Wonder Sea Food Restaurant. Famous for Lobster dinners. Oyster, shrimp and clam cocktails. 18 kinds of fish, deliciously cooked by expert sea food cooks. Special Jumbo Frog Leg Dinners. Popular prices.

Open All Night

PHONE DELAWARE 4144

632-4-6-8 N. Clark St.

(at Ontario)

Reservations for New Banquet Room

Complete Artistic Beauty Service

For the Opera

French Transformations

Lovely, graceful chignons—to cover bobbed hair—are needed to add the final touch of elegance to the formal costume. No more distinctive headdress can be worn. White or Natural shades.

EXQUISITE PERMANENT WAVING

Straight hair went out with the too-boyish figure The mode now frankly returns to everything feminine, including curls. A natural wave is no more lovely than the "Herbo" Oil Steam Permanent Wave, discovered by M. Guilmont and given only by experts under his personal direction. Nowhere else can this exclusive wave be obtained.

GUILMONT & PETERS

705 Marshall Field Annex Building

Phone Dearborn 6011

Men's Handkerchiefs

The greatest offer we have ever made in men's finest quality pure Irish linen handkerchiefs!

Regular $1.00 Value, now

65c each

or

$7.50 per doz.

Men's Wool Hose

Imported, full fashioned, pure wool hose, in fancy colors.

Values to $2.50, now

$1.35

A. STARR BEST

Randolph and Wabash : CHICAGO

FINE CLOTHES for MEN and BOYS

ABSOLUTELY NO CONNECTION WITH ANY OTHER STORE IN CHICAGO

The "Original"

McELROY CO.

NORTH AMERICAN BLDG.

36 South State St. N.W. Corner State & Monroe

ENTIRE 7TH FLOOR SHOWROOM—7 ELEVATORS DIRECT TO DOOR

FUR VALUES

Utterly Impossible to Duplicate In Chicago!

HUDSON SEALS

(Seal Dyed Muskrat)

$250

Fur Coats Worth to $450

Hudson Seal is the fur vogue of the season. Especially our selection, lavishly trimmed with Russian Fitch, Butter Beige Ermine and Krimmer Collar and Cuffs. Fashioned of finest selected pelts.

GRAY SQUIRREL COATS Of excellent dark Siberian skins. **$275**	**COCOA ERMINE COATS** Tailored models of Russian pelts **$575**
RUSSIAN FITCH COATS Choicest of pelts in various effects. **$365**	**CANADIAN BEAVER COATS** Extra fine pelts. Tailored models. **$365**
GENUINE LEOPARD COATS Finest Somali pelts. Fitch, Beaver and self trimmed. **$375**	**JAP MINK COATS** Tailored models and Fox trimmed. **$325**
RACCOON COATS Extra fine winter pelts. Real values. **$200**	**BARONDUKI COATS** Extraordinary quality. Beautifully tailored models. Special. **$175**

12 Years at the Same Location

THE "ORIGINAL" McELROY CO.

7th Floor—36 S. State St.—North American Bldg.

OPEN EVERY EVENING UNTIL 9 O'CLOCK

In a Letter to Wolock & Bauer...

Mrs. Cornelius Vanderbilt, Jr.

Writes

about her Shoe selections...

"I like to wait until I come to Chicago because I am sure I can always find the most chic and unusual types of Shoes at your Interesting Shop."

Mary W Vanderbilt

There are no fashion frontiers! The smartest women of the country gather at The Salon . . . Chicago's chic center of fashionable footwear . . . to select the smartest of their shoes. Salon Shoes are created for such distinguished patrons . . . styled to glorify each graceful foot.

The MARY

Named after the lovely Mary Vanderbilt. An enchanting modernistic Tie of Dragon Vert Green, Acajou Red, Mist Grey and Ebony Black.

the Salon of Wolock & Bauer

michigan avenue at madison st.

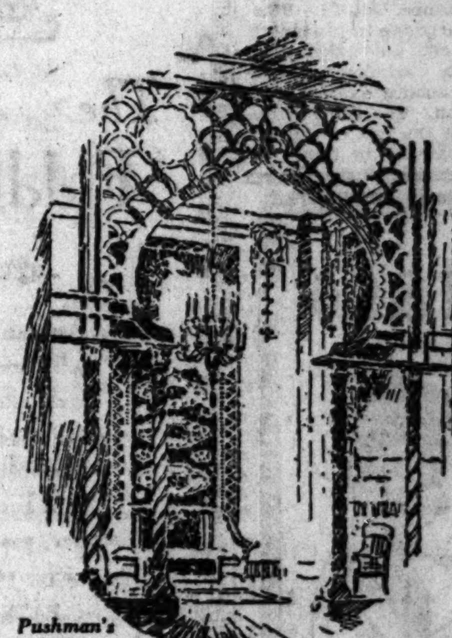

Pushman's Antique Room

The LURE of ANTIQUE RUGS

In Pushman's store there is a cozy niche where customers may leisurely view exquisite antique and semi-antique Oriental rugs in a wealth of patterns, weaves and colors. To explore among them means that you will yield to their lure, for each one is not only a masterpiece of harmonizing beauty, but is priced very reasonably, considering the value received.

You Can Buy with Confidence at

Pushman's

16 S. Wabash Ave.

ORIENTAL RUGS — CARPETINGS

New York Chicago Sultanabad

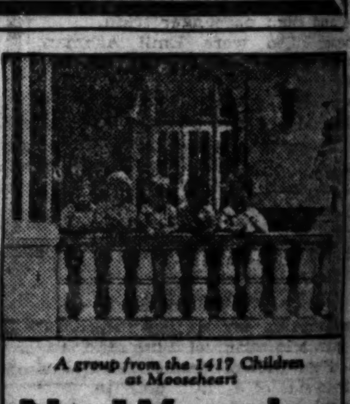

A group from the 1417 Children at Mooseheart

No Wonder Men Join The Moose

Ask any member of the Loyal Order of Moose about Mooseheart. When you learn the facts about this great institution, as well as the personal advantages Moose enjoy—you too, will say, "No Wonder Men Join". Only 40 miles from Chicago is one of the most unique achievements in caring for orphaned children.

1417 boys and girls lead a regular home life. Above are shown a few children on the porch of one of the many buildings where several family groups are quartered. Here at Mooseheart sons and daughters of Moose who have passed on are trained for life under ideal home conditions. 650,000 members make this service possible.

Personal Benefits

Weekly sick and accident benefits, funeral benefit, a place for Moose in their old age—social contact through club homes and activities are among the personal benefits enjoyed by members. Extension Service for disabled members and their families.

Right now, Greater Chicago Lodge is having a membership campaign. During this period a greatly reduced initiation fee is in force. Now is the time to learn the facts about this great fraternal organization. Send the coupon.

W. Lee Provol,
Chairman Membership Committee,
Greater Chicago Lodge No. 3, Loyal Order of Moose, 155 No. Clark Street, Chicago
Without obligation, please send me further information about Mooseheart and the Loyal Order of Moose. T-10-29

Name ____
Address ____
City ____ State ____

MOTORIST KILLED AS HE STOPS TO VIEW WRECKAGE

Third Auto Smashes Into His Machine.

Twenty-seven deaths, two of them in Chicago, are recorded in the news of today's automobile accidents.

Rudolph Anderson, 33 years old, 740 ...wood avenue, was killed yesterday morning when his automobile and another driven by Andrew Ansell, 8824 ... Wood street, collided at 88th and Western avenue.

A few minutes before a taxicab driven by George Daly, 6558 Yale avenue, had crashed into a post at the corner. It overturned and Daly was pinned under it. Anderson was getting out of his car to aid the first victim when Ansell's car struck his. He was hurled to the pavement and died a few minutes later of a fractured skull. Daly was only slightly injured.

Killed by Truck.

Arthur De Coste, 42 years old, 2492 ... street, River Grove, was killed when he was struck near his home by a truck driven by Nicholas Hender..., 1910 North Avers avenue. At the time De Coste was on his way home from a "hard times" party at a church in the village. Henderson was held.

The two deaths increased the Cook county motor toll since Jan. 1 to 858.

Two Hurt in Crash.

Mrs. Elizabeth Parr, 28 years old, ... North Dearborn street, and Claude ..., 35 years old, 1735 North ... avenue, were seriously injured when the automobile in which they were riding was struck and overturned at Division and Larrabee streets by a car driven by Abraham ..., 6328 South May street.

In a collision at 63d and Honore streets Stanley Carr, 21 years old, ... West 45th street; Miss Mabel ..., 21 years old, 3242 West 66th street, and Miss Bertha Norbut, 16 years old, 6159 South Albany avenue, were seriously injured.

HOSPITAL CAR HITS AUTO

Cleveland, O., Oct. 28.—(AP)—Five persons were killed at a street intersection here early today when a truck in which four young men were taking an injured companion to a hospital crashed into a sedan. The dead are: ... Tanner, 21; Mary Mehl, 17; ... Copriva, 17; Henry Schwap..., 21, and Clayton Copeland, 20. All except Copeland were riding in the sedan.

Seven Killed in Maryland.

...er, Md., Oct. 28.—(AP)—Seven persons were killed here this afternoon when the auto in which they were riding was struck by a Baltimore and Ohio passenger train.

Those killed were Emil Ashman, his wife, Baby Ashman, Mrs. Mamie ..., Mrs. Sallie Kirby, Mrs. Mary ...r, and Catharine Shriver, 22 years old.

Express Hits Auto; 5 Dead.

...ward, Pa., Oct. 29 [Monday].—(AP)—Five persons were killed and another seriously injured when an automobile in which they were riding was struck by the Pittsburgh-Philadelphia express east of here early this morning.

Hurled Into River.

Peoria, Ill., Oct. 28.—[Special.]—Mr. and Mrs. Samuel Sinn and Ru...ph Holule, all of Tremont, are dead as the result of a train crashing into their sedan late last night, knocking the machine into the Illinois river.

Three Die in Sioux City.

Sioux City, Ia., Oct. 28.—(AP)—Three Sioux City persons were killed and four were injured here late today when their automobile crashed into a ... The dead are: Mrs. L. W. Kennedy, Dorothy Ryan, 25, and Louis Benton, 16.

Three Autos Collide.

La Crosse, Wis., Oct. 28.—(AP)—Two men were killed and three other persons were injured when three automobiles collided near Dresbach, Minn., late tonight.

Riot as France Pays Honor to Church Foe; One Killed

[Copyright: 1928: By the New York Times.]

PARIS, Oct. 27.—One man was killed and another wounded at the village of Pons today near La Rochelle, when the age old quarrel about religion which has cost France so dear flared up again momentarily at the unveiling of a memorial statue to Emil Combes, who was premier of France at the time the Roman Catholic monasteries and institutions were disbanded.

Edouard Herriot, chief of the radical party and minister of education, had just finished speaking. He had been delegated by the French government to pay this homage to the man who, during a very difficult period of the country's history, had been its leader and, well aware that the passions which M. Combes in his lifetime had encountered haven't yet altogether died, he tried his utmost to avoid any word which would wound the susceptibilities of even the most rabid defender of church rights.

Denounced by Bishop.

Only last week the bishop of La Rochelle had denounced the erection of this monument in M. Combes' native town as "a public sin," and some trouble was anticipated. A strong guard of police had been brought into the town and until the official ceremony was over it seemed that a disturbance would be avoided.

M. Herriot in his peroration had just invoked the words spoken by M. Combes himself towards the end of his life: "I do not expect justice from my adversaries." These words, he added, held a note of bitterness which the erection of this monument would tend to remove from his memory.

The radical leader stepped down from the rostrum and, surrounded by official guests and police, began to make his way toward the town hall where a luncheon had been arranged.

Smashes Face of Statue.

For a moment the guard was directed towards the minister and not the statue. A young man who had been waiting his chance stepped out of the crowd toward the monument, and swinging a heavy hammer smashed the face of the bust which the minister had just declared was henceforth under the protection of the Republic of France. Before the police could interfere, blow upon blow had fallen and the features of the statue were smashed to atoms.

At once there was a rush to arrest the perpetrator of the outrage. But he was not alone. Some twenty young men, who are all believed to be members of the royalist society "Les Camelots du Roy," gathered around to protect him. Most of them had come to the ceremony meanly dressed so as to avoid suspicion and with weapons, it is said, concealed in bunches of flowers. The crowd, which had been leaving, surged back, and a free for all fight started.

Police Bullet Kills Clerk.

The police were ordered to fire their revolvers in the air. One of the gendarmes, at least, fired into the manifestants and he later admitted doing so, declaring he felt in danger and lost his head.

One young man, Jean Ernest Guiraud, a clerk from Rochefort, was shot through the stomach and killed, and another young man, a typesetter from near Paris, got a bullet in the arm. Ten others were arrested. Two gendarmes were injured.

Such was the incident which will, it is believed, have an enormous repercussion throughout the country. It has come just at a moment when symptoms are developing every day of recrudescence of the religious fight which has always been the curse of France. Political exploitation of inclusion in the budget of two articles giving back to the church part of its former property which as yet is undistributed and the right to train foreign missionaries has already made a breach in the ranks of the radicals who have hitherto supported Premier Poincare's government of national union. This incident will give new impetus to that opposition. On the other side the Catholic nationalists are certain to exploit to the utmost the killing of one of their young members by a republican guard.

Menaces Poincare's Cabinet.

To Premier Poincare the day's events will bring a new burden of trouble. In his cabinet of national union the extreme opinions of the country are represented by M. Herriot on one side and Louis Marian on the other. Each of them in turn is going to be assailed by his party to stand firm in defense of one side or the other in a quarrel of which today's tragedy was only an expressive incident.

GEORGIA THRILL KILLERS TO GET A SPEEDY TRIAL

Present Evidence to the Grand Jury Tuesday.

Atlanta, Ga., Oct. 28.—(AP)—George Harsh, college sophomore, who admitted to police he killed two men "for a thrill" during a series of spectacular holdups, and his alleged confederate, Richard Gray Gallogly, 18, freshman, today were held incommunicado in the city jail. Police announced evidence would be submitted to the Fulton county grand jury Tuesday.

Gallogly, whom Harsh implicated in his confession to police detailing the series of holdups, was returned here today from Athens, Ga.

Warned Not to Talk.

While Harsh, according to A. Lamar Poole, chief of detectives, has made a "full, honest, and truthful confession," in which he took full blame for the killings, and declared Gallogly was the driver of the car they used for the holdups, counsel has warned the youths not to talk further.

While Harsh still was telling police details of the series of holdups, county authorities set in motion legal machinery to obtain an early indictment and trial. True bills will be asked against the two youths charging robbery of seven business establishments in addition to murder indictments.

The youths, who were students at Oglethorpe university here, are members of wealthy and prominent families. Harsh, the son of the late George Harsh, wealthy shoe manufacturer of Milwaukee, Wis., made his home with a sister, Mrs. J. S. Disosway, wife of a broker. His mother is expected to arrive tonight. Gallogly is the step-son of Dr. Worth E. Yankey, a prominent physician, and is a member of an old family here.

Inherits $100,000 from Father.

Milwaukee, Wis., Oct. 28.—[Special.]—George Harsh Jr., 19, Milwaukee student at Oglethorpe university, Atlanta, Ga., who has confessed to Atlanta police a series of holdups and two slayings for a "thrill," is a son of the late George Harsh, wealthy Milwaukee shoe manufacturer. He is said to have inherited $100,000 from his father's estate.

20th Anniversary SALE

8 BEST FUR BUYS of THE SEASON

Because they are the choice of hundreds of fashion-wise women who authenticate Miller & Co. Chicago's fur fashion center—because here, and here only, is such quality to be found happily combined with low price—because we make most of our own models, consequently saving you the middleman's profit.

Miller's Sensible

Budget Plan

A small deposit reserves your purchase. If the garment is not paid for when you want to wear it, arrangements can be made with our Department of Accounts for the unpaid balance.

Trade In Your Old Furs

A Liberal Allowance

Stylish Stouts

Women who are not slender are particularly fortunate today when it comes to Fur Coats. For the bunchy furs have been replaced with the slenderizing flat furs that are the vogue today. Our designers have adapted the newest Paris styles to these flat furs and have created some exquisite slenderizing coats particularly for women who are not slender.

NATURAL MUSKRAT COATS—The deeply furred kind, so warm and yet not too heavy for warmer winter days. Featuring the Johnny collar. — 145.00

BLACK CARACUL COATS (Lamb)—Glossy, and a mass of dusky curls. Caracul every day becomes more popular. Featuring the Pointed Fox collar. — 195.00

NATURAL RACCOON COATS—Certainly to be seen at the autumn games. Carefree, swaying models of unusual style. Featuring the Johnny collar. — 195.00

AMERICAN BROADTAIL COATS (Lamb)—The flattest fur to be seen with the better furriers this year. It's a splendid fashion for afternoon wear. — 195.00

NORTHERN SEAL COATS (Dyed Rabbit)—Capably trimmed with fitch. The collar is the new notch type, while the cuffs employ the whole animal. — 145.00

BEAVER COATS—Of the quality one expects and finds in coats costing one-third more. Featuring, as well, the Lanvin Johnny collar. — 350.00

NATURAL SUMMER ERMINE—A replica of a creation by Lanvin. The lavish shawl Fox collar bespeaks a new beauty. — 395.00

JAP WEASEL COATS—Of a quality to be found only at Miller & Co.—fox or self-trimmed models . . . in such a versatile array of models. — 325.00

Miller & Co.

616 South Michigan Avenue *Near Blackstone Hotel*

Chicago's Largest Exclusive Furriers

SATISFACTION GUARANTEED

WITHOUT A DOUBT WE'RE OVERCOAT HEADQUARTERS

The best from all the best makers—a huge, vast, unmistakably matchless selection

6th FLOOR

MONTAGNAC OVERCOATS

This famous fabric from Sedan, France, has been treated in a truly famous way—only a few custom tailors know the secret. We've made them silkier, blacker, richer than any Montagnac you've ever seen. Gorgeously satin lined, and hand crafted with custom details by Kuppenheimer

$100

The Don Juan

This is a brand new sort of overcoat—deep, silky, fleecy, still almost wear proof. The South American fleeces are cold proof, weather proof and the smartest weaves ever developed. Rakishly styled, perfectly handcrafted in natural Llama tans, grays, browns

$100

Scotch back worsted coats

Dress overcoats, motor and street styles; they all look wonderful in this fabric. The curly worsted surface comes in oxford gray, blue, black, brown; the back is brightly Scotch plaided. These are overcoat marvels at this very special price

$60

Velvet collared coats

They're marvelous, keen-looking overcoats—spruce, trim, well set up—smooth, velvety, suede-like fabrics—Kuppenheimer's perfect tailoring. Without question matchless values at

$50

Winter-tex fleeces

These stylish overcoats will give almost limitless wear; the deep, thick, fleecy nap is guaranteed to wear—they're absolutely weather worthy and the peak of value at

$50

$50 Rothshire overcoats $33.50

This is the overcoat wonder of the entire country—they're easily the equal of other stores' $50 coats—equal in tailoring, quality of woolens, style originality. $50 blue boucles, $50 bright scotches—thousands of real $50 coats for everybody at

$33.50

3rd FLOOR

MAURICE L ROTHSCHILD

State at Jackson

MINNEAPOLIS CHICAGO ST. PAUL

...e Location

CO.

...m the 1417 Children ... Mooseheart

...Wonder ...n Join ... Moose

...member of the ...rder of Moose ...oseheart. When ... the facts about ...t institution, as ...he personal ad... Moose enjoy— ... will say, "No ...Men Join". Only ...m Chicago is one of ...ique achievements ... orphaned children.

...d girls lead a regu...e. Above are shown ...ren on the porch ...e many buildings ...ral family groups ...d. Here at Moose... and daughters of ...have passed on are ... life under ideal ...ions. 650,000 mem...his service possible.

...rsonal ...nefits

... and accident ben...l benefit, a place ...n their old age—...ct through club ...ctivities are among ...l benefits enjoyed ... Extension Service ...members and their

... Greater Chicago ...ying a membership ...During this period ...uced initiation fee ...Now is the time to ...ts about this great ...ganization. Send

...l, ...mbership Committee, ...Lodge No. 3, Loyal Order ...o. Clark Street, Chicago ...n, please send me fur... about Mooseheart and ...f Moose. T-10-28

... State ...

...n The Tribune

America's ... Chiffon Stock...

PROPPER "BLUE EDGE" HOSIERY

AT ALL GOOD SHOPS

INDEPENDENCE PLAN A GUARANTEED ESTATE

Ask your Banker

G. O. P. LEADS IN POLL OF COUNTY OUTSIDE CHICAGO

But Margin Is Smaller than in 1924.

Cook County Straw Vote

FOR PRESIDENT.

Candidate—	Prev. reported.	Yester. totals.	Totals to date	Pct. to da.
Hoover, R.	19,927	3,158	23,085	51.60
Smith, D.	19,465	1,781	21,246	47.48
Thomas, S.	349	59	408	0.92
Totals	39,741	4,998	44,739	100.00

FOR GOVERNOR.

Emmerson, R.	17,594	3,010	20,604	59.33
Thompson, D.	12,128	1,377	13,505	38.89
Koop, S.	533	85	618	1.78
Totals	30,255	4,472	34,727	100.00

FOR U. S. SENATOR.

Glenn, R.	12,584	2,146	14,730	47.31
Cermak, D.	13,655	1,853	15,508	49.81
Kirkpatrick, S.	811	88	899	2.88
Totals	27,050	4,087	31,137	100.00

FOR STATE'S ATTORNEY.

Swanson, R.	15,868	2,600	18,468	58.26
Lindsay, D.	11,974	1,259	13,233	41.74
Totals	27,842	3,859	31,701	100.00

BY OSCAR HEWITT.

Cook county outside of Chicago, which has more voters than any entire county downstate, is shown by the first TRIBUNE straw vote to be heavily Republican. However, it is not overso overwhelming as in the last two preceding national elections. In 1920 Harding carried "the county towns" by 86,131 and Coolidge four years ago by 94,121.

The poll indicates that Hoover is now leading in the outside area by 46,852 on the assumption that the suburbs will poll 170,000 votes on Nov. 6, or by 52,364 on the guess that the total vote next week will be 190,000, which is a conservative estimate. On the same two basis of estimating total votes, Emmerson, Republican candidate for governor, has a lead of 62,084 to 69,388. Judge Swanson's lead is 59,058 to 66,006 for state's attorney. Otis F. Glenn, Republican entry for U. S. senator, is not doing so well. The straws show his lead to be 12,233, or 13,661. His opponent, Anton J. Cermak, is credited by the suburbanites with building many miles of concrete highways, for which this part of the electorate is grateful. Also, the county board grants licenses outside of unincorporated towns.

Vote Total in Doubt.

The reason for two estimates of pluralities, instead of one, is because of the difficulty in making an accurate guess on the number of active voters in the county outside of Chicago. The suburbs have grown much faster in the last 10 or 12 years than has Chicago. Twenty years ago, in 1908, the country towns polled 35,565 votes for Taft and Bryan, while four years ago by Coolidge, Davis, and La Follette they put 161,961 ballots in the boxes. The country towns have a total registration of 279,000, and should vote 250,000 next week.

It is certain that 190,000 votes will be cast next week and it is probable that the number will be above 240,000. The following table shows the number of straws received by each candidate for president, governor, senator and state's attorney, together with the percentages of each; and it, in addition, shows the number of theoretical votes for each on the assumption that only 170,000 and 190,000 will be cast Nov. 6:

FOR PRESIDENT.

Candidate.	Straw votes.	Per cent of straws.	—Estimating— total votes at 170,000.	190,000.
Hoover, R.	3,158	63.19	107,423	120,061
Smith, D.	1,781	35.63	60,571	67,697
Thomas, S.	59	1.18	2,006	2,242
Totals	4,998	100.00	170,000	190,000

FOR GOVERNOR.

E'merson, R.	3,010	67.31	114,427	127,889
Tho'pson, D.	1,377	30.79	52,343	58,501
Koop, S.	85	1.90	3,230	3,610
Totals	4,472	100.00	170,000	190,000

FOR U. S. SENATOR.

Glenn, R.	2,146	52.53	89,301	99,807
Cermak, D.	1,853	45.34	77,078	86,146
Kirk'pa'ck, S.	88	2.13	3,621	4,047
Totals	4,087	100.00	170,000	190,000

FOR STATE'S ATTORNEY.

Swanson, R.	2,600	67.37	114,529	128,003
Lindsay, D.	1,259	32.62	55,471	61,997
Totals	3,859	100.00	170,000	190,000

The relatively large number of socialist votes in the country towns, in comparison with Chicago, is due in part to a nest of them in Cicero. In this town in 1912 there were more votes for Debs than for Taft.

Cicero is claimed by the Democrats this time. They look upon it as their country stronghold, and there is some basis for their claim. While it has been heavily Republican in the last two presidential elections 8,265 plurality for Coolidge and 5,336 for Harding, it gave Wilson an edge of 897 votes in 1916. In 1912 it went for Roosevelt, as did the remainder of the country towns. In the two previous presidential elections Cicero registered for the Republican candidates.

The country towns as a whole are normally very strongly Republican. Coolidge carried them last time at a ratio of 4½ to 1. Harding in 1920 was a 5 to 1 winner, and Hughes in 1916 won at a rate of 2 to 1. In 1912 Roosevelt was the high man by more than 2 to 1. In 1908 Taft carried them 2 to 1, and in 1904 Roosevelt was winner by 4 to 1. The straw vote of THE TRIBUNE indicates that they are back this year on a basis of nearly 2 to 1.

A comparison of the "country towns" vote with that of the state of Illinois over a series of presidential elections [which will be omitted here] tends to verify the previously printed forecast that Hoover's plurality in the state as a whole will be considerably less than that given either Coolidge or Harding. In fact, taking the country towns as a "key" to the state, Hoover's Illinois plurality will be somewhat less than the 407,000 previously estimated.

Eight Polls in Cicero.

Below is presented the straws collected for President and state's attorney in most of the suburban territory canvassed. So strong have been the Democratic claims that they will carry Cicero this time that THE TRIBUNE made eight separate polls of that town and only two of them were returned in favor of Smith, but it is perhaps a just criticism of the Cicero poll that too many employés of the Western Electric company were represented. Recanvasses were made of several suburbs, Glencoe in particular, in order to ascertain, if possible, the accurate trend of political leanings.

The straws collected among the commuters are shown as follows:

Suburb.	Hoover	Smith	Swanson	Lindsay
Riverside	121	63	86	50
Berwyn	153	91	48	29
LaGrange	180	41	153	24
Cicero	651	569	507	390
Forest Park	53	44	50	32
Maywood	57	62	75	34
River Forest	77	46	59	36
Melrose Park	57	63	54	45
Oak Park	126	60	105	51
Park Ridge	106	55	54	24
Blue Island	75	55	68	32
Harvey	158	63	139	57
Homewood	68	24	60	16
Chicago Heights	154	90	116	58
Lockport	39	30	33	25
Lemont	21	37	33	21
Summit	13	24	12	22
Riverdale	71	37	88	33
Highland Park	74	53	35	29
Winnetka	94	50	85	30
Wilmette	92	43	93	38
Evanston	150	43	96	35
Desplaines	23	22	19	19
Arlington Heights	30	28	31	18
Glencoe	74	42	67	34

As a cross on both Chicago suburbs and down state poll, a canvas was made of Glenn Ellyn, Elmhurst and Lombard in Du Page county. These three western suburbs show 462 straws for Hoover to 148 for Smith. In the gubernatorial contest, Emmerson got 437 straws and Thompson 106; and for United States senator, Glenn received 292 straws and Cermak 101.

Political Meetings

REPUBLICAN.
[STATE AND NATIONAL.]

Noon .... Woods theater
Noon .... 71 East Wacker drive, Mrs. Ruth Hanna McCormick
8 P. M. .... Frolic theater, 927 East Fifty-fifth street
8 P. M. .... Midway Masonic temple

REPUBLICAN.
[DENEEN GROUP.]

Noon .... Four Cohans'
8 P. M.—44th and 45th Wards. Lincoln Turner hall, Diversey blvd. and Sheffield
3 P. M.—Evanston Women's club........ Hinman and Church streets, Evanston

WARD MEETINGS.

4th Ward .... 4654 Cottage Grove avenue
15th Ward .... 6244 S. Western avenue
17th Ward .... 6826 Wentworth avenue
19th Ward .... 7721 S. Halsted street
20th Ward .... 1109 Roosevelt road
28th Ward .... 2407 Lake street

2:30 P. M.

36th Ward .... 3802 Armitage avenue
Calumet City. 234 154th street, Calumet City

DEMOCRATIC.

Noon .... Garrick theater. Carter H. Harrison, chairman

8:00 P. M.

47th Ward .... Audubon School hall, Hoyne avenue and Cornelia street
10th Ward .... Masonic temple, 91st and Exchange avenue
3rd Ward .... Carey Chapel, A. M. E. church, 4318 Wabash avenue

8:30 P. M.

6th Ward .... Midway gardens, 60th and Cottage Grove avenue
Chicago Heights .... Masonic hall, 1620 Otto boulevard
Hyde Park Independent Voters' league. .... 1202 East 55th street
43rd Ward—43rd Ward Independent Smith club.... 1433 North Clark street
Blue Island .... 321 Western avenue

ORGANIZATION MEETINGS.

44th Ward .... 2348 North Clark street
45th Ward .... 3035 Lincoln avenue
46th Ward .... 3556 North Clark street
48th Ward .... 4206 Broadway
49th Ward .... 6459 Sheridan road
50th Ward .... 4742 N. Western avenue

Annual Fall Sale of
CORSETS
At Savings Up to 50%

Special selling of attractive Step-ins, Hook-side and Clasp-around Girdles. Also Combinations, Wrap-arounds and Solitaire garments.

The garments included in this Fall Sale are all famous, nationally advertised brands. All styles, but not all sizes.

Loeber's
Mail Order Service — 37 So. State St. At Monroe — Randolph 1780

NICHOLSON FILES
Save Time!

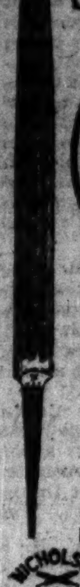

To use a Nicholson Half Round File once will convince you of the sharpness of its specially shaped teeth — the sturdiness of its selected file steel.

At hardware and mill supply dealers

NICHOLSON FILE CO.
Providence, R. I., U.S.A.

NICHOLSON U.S.A. — A File for Every Purpose

Copyright 1928 Hart Schaffner & Marx — Copyright 1928 Hart Schaffner & Marx

IF YOU WANT MORE VALUE

Hart Schaffner & Marx two trouser suits or overcoats at $50

Hart Schaffner & Marx give you more value every way—their vast resources, world style scouting, efficient shop organization—all contributed to make these suits and overcoats the clothing industry's greatest $50 achievements

[Open a charge account—pay monthly, semi-monthly, weekly—as you get paid]

BASKIN
THREE STORES

Corner of Clark and Washington — State Street just north of Adams — 63rd Street at Maryland

This $275 Coat made in Paris by JENNY reproduced by GREENE'S for $95

Notice the flattering collar and large cuffs of genuine lynx ... the rich softness of colour du Norde ... the distinctive styling. Just as it was originally designed ... $95.

JENNY! ... the fashionable women of Paris know that name. For Jenny creates their coats ... and sets the fashion for women all over the world!

Greene's have now brought this exquisite Jenny model to Chicago. It originally sold at $275, and we have reproduced it for you at one-third as much.

See the higher priced model and a perfect replica in our window ... you can't tell them apart!

You may have it in your most becoming new shade ... either in velvet or broadcloth.

Store open until 9:00 P. M. Tonight!

GREENE'S
230 S. MICHIGAN AVE.
NEAR JACKSON BLVD.

Brunswick Panatrope
with Electric Pickup and
7 A.C. Tube Radiola
Combination
SALE

Never Before, Never Again, Such a Bargain!

Manufactured to Sell at ~~$550~~

Special Features of this wonderful Brunswick - Radiola combination:
7 Genuine A. C. Tubes
Single Dial Tuning
Electric Lighted Tuning Dial
R C A Power Cone Speaker
All Electric Panatrope
Power Electric Pickup
Electric Motor
Automatic Stop
Genuine Walnut Cabinet
FULLY GUARANTEED

Complete A. C. Operation directly and entirely from the light socket in the home.

FREE
12 RECORD SELECTIONS
Monday, Tuesday, Wednesday

For the first time in history it is possible to offer this Famous $550 Brunswick Panatrope with electric pickup and genuine A. C. Tube Radiola at $298. We positively guarantee every instrument to be brand new. Don't wait—buy now!

We will accept as part payment your present Piano, Phonograph or Radio Set.

Reduced to Only
$298
$10 Per Month

On Sale Only at
A. L. Owen Music Co.
4736-38 BROADWAY — Phone Longbeach 1314 (Just South of Lawrence)

OUT OF TOWN CUSTOMERS: We will ship this outfit to you on approval. Write for full descriptive circular and special terms.

Open Every Evening Till 10 P. M.

$8.50 and Upward

White Gold Octagon Glasses

SMART, inconspicuous White Gold Octagon Glasses are foremost in popularity. They are specially designed to add character and personality to the wearer. Let a Schulte Optometrist show you the style best suited to your features.

Have Your Eyes Examined Without Charge or Obligation

Schulte
"Glasses that Grace the Face"

*17 W. MADISON
*139 SOUTH STATE
*136 NORTH STATE
118 S. DEARBORN
*OPEN till 9 P. M.

Advertise in The Chicago Tribune

Coat
PARIS
duced
for
95

otice the flatter-
g collar and large
ffs of *genuine*
nx . . . the rich
ftness of *velour*
Norde . . . the
stinctive styling.
ust as it was orig-
ally designed
. $95.

le women
For Jenny
d sets the
he world!

SKETCH LIVES AND ACTIVITIES OF EMMERSON AND THOMPSON

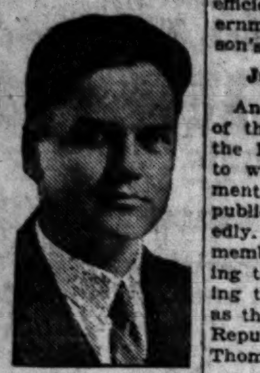

F. E. THOMPSON.

Fred E. Thompson, Democratic nominee for governor, was born on a farm near Roodhouse, Greene county, Ill., on Christmas day, 1887. Therefore he will be 41 years old when the next inauguration takes place at the state capital.

He is a descendant of John Thompson, a soldier of the revolutionary war, who came to Illinois in 1815 and settled on a farm where the village of Barrow now stands at the edge of Greene county. His paternal stock was Virginian, as was that of the candidate's maternal ancestry, his grandfather on that side, who served four years in the civil war, having come to McLeansboro in 1855.

Mr. Thompson became widely known as a member of the Illinois Supreme court, to which he was elected in 1919 when he was only 31 years old, the youngest man ever elected to that bench. He was elected in a Republican district and was reëlected in 1921. He held the position until he resigned last summer to enter actively into this campaign.

Admitted to Bar in 1911.

Young Thompson worked with his father on the farm until he was graduated from the Roodhouse High school in 1907. During the summer of 1906 he began to read law and he continued his private study in this field until 1911 when he was admitted to the bar. During this period he taught school and edited the East Moline Herald.

A year after he began the practice of his profession, in 1912, he was elected state's attorney of Rock Island county, the first Democrat elected to that office. Four years later he was reëlected by a large majority, the only Democrat ever reëlected to any office in that county.

The chief maneuver of his Republican opponents against Thompson in this campaign has been an attack on his record as state's attorney, an attack repeated over and over again that recently brought emphatic replies from several conclusive sources. One of these was a letter from Newton D. Baker, former secretary of war, who, in answer to charges that Thompson allowed vice to run wild near the Rock Island arsenal during the war, wrote that the present candidate "coöperated in a highly intelligent and efficient way" with the federal government and that he admired Thompson's "high character and vigor."

Jury Calls Charge Unfounded.

Another reply came from thirteen of the sixteen surviving members of the Rock Island grand jury of 1914, to whose report asking the appointment of a special prosecutor the Republicans had called attention repeatedly. The foreman and the twelve members issued a statement criticizing the attack as unfounded and saying that their action had been taken as the result of misrepresentations by Republican officials whose actions Thompson was investigating.

A third reply to Republican tactics came from the three members of a local exemption board of Rock Island saying that Thompson never claimed exemption, though legally entitled to, and that it was at the urgent request of the board that he continued his duties as state's attorney.

When Thompson was reëlected to the state Supreme court in 1921 for a full nine year term his majority in the Fourth district was 11,246 although the same fourteen counties had been carried for Harding by 49,566 only seven months before. He carried his home county of Rock Island by 4,688, although it went for Harding by 16,700. In 1922, although only 34 years old, he became chief justice of the Supreme court.

Proud of Court Record.

He is known to his associates on the bench as a hard worker and is proud of the fact that in his nine years of service no case assigned to him has been postponed to the next term of court without an opinion being written. He wrote opinions in 643 cases.

Mr. Thompson has served as president of the board of the Rock Island county fair, his country club and civic organizations. He is a member of the Elks, Odd Fellows, Eagles, Knights of Pythias, Moose, Modern Woodmen and Mystic Workers. He is active in the work of the Sons of the American Revolution and the Sons of Union Veterans. He is a member of the American Institute of Criminal Law and Criminology, a charter member of the American Law institute, and one of the twelve advisers in the preparation of a uniform code for criminal procedure.

In 1918 Mr. Thompson married Miss Irene Condict Worcester of Roodhouse. They have one daughter, Mary Ellen, who attends public school.

L. L. EMMERSON.

Louis L. Emmerson, Republican nominee for governor, is a native of that part of Illinois known as Egypt. He was born in the village of Albion on Dec. 27, 1863, so he will be 65 years old at the time of the next inauguration ceremonies at Springfield.

Mr. Emmerson has been active in politics ever since his young manhood. He now is secretary of state and has held that office for twelve years, heaving been elected to it three times by increasing pluralities.

But he also has been engaged in business for many years. In 1901 he organized the Third National bank of Mount Vernon, the city now his home, becoming first its cashier and then its president, a position that he still holds. He also has other business connections.

Family Long in State.

The candidate comes from pioneer Illinois stock, his family having lived in the state for more than a century. On his father's side the stock was English and on his mother's side contained a strain of French and Swiss. His grandfather, Allan Emmerson, was territorial judge of Edwards county and served in the state legislature from 1838 to 1842. The secretary's father, Jesse Emmerson, was elected sheriff of Edwards county.

When Emmerson was 16 years old he became a clerk in an Albion hardware store, but four years later moved to Mount Vernon, and with a partner opened a dry goods store. At that time he married Ann Matthews of Grayville, Ill. There are two daughters, Mrs. Harold G. Watson and Mrs. Henry Ben Ward, and there are three grandchildren.

Mr. Emmerson began his political career as a precinct committeeman in Jefferson county, rose to its chairmanship and later was elected a member of the state central committee. He served part of a term as a member of the state board of equalization and during the Deneen administration he was a member of the southern Illinois prison commission.

Elected with Lowden.

The first time he sought major office was in 1916, when he won the nomination for secretary of state and was elected on the same ticket with Frank O. Lowden. In 1920 and 1924 he was renominated and was reëlected on the same ticket with Gov. Len Small. In each succeeding race his plurality grew until it was the largest given any candidate in 1924.

In 1924 he was one of several aspirants who wanted to run against Small, but a conference of representatives of a number of those possible candidates eliminated him and made Thurlow G. Essington the anti-Small candidate. Mr. Emmerson took no active part in the governorship battle that followed.

Long before last spring's primary he was recognized as a probable entry in the governorship race, and although Attorney General Carlstrom was out first with an announcement of his own entry into the race, Secretary Emmerson followed with his own declaration and began an active campaign.

Carlstrom Leaves Race.

Foreseeing a split in the anti-Small vote if the race remained a three-man fight both Emmerson and Carlstrom made efforts to persuade or force the other to withdraw. It was Carlstrom who finally surrendered and became a candidate again for the office he now holds.

As the ensuing campaign opened Emmerson as well as Small sought the support of the Thompson-Crowe organization in Cook county and when Mayor Thompson made his bargain with Small and threw the indorsement to the governor the Deneen group naturally got behind Emmerson. In the actual campaign Emmerson, Carlstrom and Otis F. Glenn, candidate for United States senator, coöperated with an additional alliance with William J. Stratton, who had announced himself a candidate secretary of state and resigned from Gov. Small's cabinet.

Spokesman for Lowden.

Emmerson also was materially benefited by his espousal of the Lowden cause in the primary, following which he was the Lowden spokesman in the pre-convention maneuvering at Kansas City.

This year Mr. Emmerson is grand master of the blue lodges of the Masonic order in Illinois and also grand master of the grand lodge, to which he recently was reëlected. He also is a member of the Odd Fellows, Knights of Pythias, Red Men, Loyal Order of Moose, Elks and Modern Woodmen. He is a Presbyterian.

Two Bachelors Commit Suicide by Hanging

(Picture on back page.)

Two bachelors, one a scenic painter and the other the proprietor of an automobile paint shop, hanged themselves for unknown reasons yesterday. Vunne Vuolas, 37 years old, 1010 Altgeld street, was found hanging from a ladder in the Imperial dance hall, 2409 North Halsted street, where he had gone to make arrangements for a play to be given by the Finnish Dramatic club next Sunday. Carl Kromm, 26 years old, 3930 North Seeley avenue, was found hanging from a rafter in his auto paint shop at 3822 Lincoln avenue. Neither left any note of explanation.

Lily Heffernan

116 E. Walton

Reproductions of French Model Hats

Specially Priced for Monday and Tuesday

$12.50

$15 · $18

I. MILLER

INSTITUTION M INTERNATIONALE

One Can't Be Too Smart for Chicago—

This we have discovered on many, many occasions,—that Chicago wants the finest creations of I. Miller . . . Such slippers as the model illustrated in a beautiful quality of Brown Moire, made with custom care, $14.50!

312 SO. MICHIGAN AVENUE — 137 SOUTH STATE STREET near Adams

CHAS. A. STEVENS & BROS

A SMART STORE FOR SMART WOMEN.

Brassiere-Top Combination *and* Bandeau Set

for the Smaller Woman

$5

The softest of silk . . . the tiniest of stitches . . . the palest of shades . . . such are the charming details that fashion this lingerie. Their slim simplicity will please the fastidious . . . their small touches of embroidery and color will appeal to the most feminine.

Sizes 32, 34, 36.

Combination of soft Radium, edged in contrasting color, with tiny hand-embroidery. In Peach and Flesh. $5.

Dance Set of Satin Crepe, edged in contrasting color. In Peach and Flesh. $5.

Crepe de Chine Lingerie Reduced

$1.95 to $15

Crepe de Chine, Satin and Georgette Night-Robes, Pajamas, Combinations, Bandeau Sets and Slips that have been soiled by handling and display, reduced to clear quickly.

LINGERIE—SECOND FLOOR.

Glove Silk Underwear

Utterly Charming

is the result when the smooth, slim-fitting loveliness of Glove Silk is combined so femininely with bits of applique . . . or with the daintiest of nets and laces.

Vests and Bloomers are both exquisitely fashioned of fine quality Glove Silk . . . and may either be chosen separately or in matching sets.

THE VESTS, $2.25 to $5.

THE BLOOMERS and PANTIES, $2.95 to $6.50.

KNIT UNDERWEAR—SECOND FLOOR.

Twin-Point Chiffon Hosiery

$2.50

With Twin-Point Heels . . . slender V-shadows that distinguish this Hose of superior sheerness. In new tones that harmonize with Autumn costumes, such as . . .

Shadowy, in-between shades of *Teatan* or *Clytie*.

The golden tones of *Beige d'Or* or *Grain*.

The deeper, dusky notes of *Marron*, *Cinderella* or *Tunis*.

"Delmar" Hosiery

With the Fleur De Lis Heel

$2.50

Texture as sheer as gossamer . . . Heels as slender and graceful as the flower itself . . . and colors as varied and harmonizing as the season demands.

HOSIERY—FIRST FLOOR.

THE HUB

Henry C. Lytton & Sons

BROADWAY *and* FIFTH—*Gary* · STATE *and* JACKSON—*Chicago* · ORRINGTON *and* CHURCH—*Evanston* · MARION *and* LAKE—*Oak Park*

IT'S THE CUT OF YOUR CLOTHES THAT COUNTS

This Society Brand Regent peak-lapel model with Tattersall vest is extremely smart in Cocoa Brown

Smartest shade in town—

COCOA BROWN SUITS by *Society Brand*

There's a tremendous vogue toward Autumn browns right now—and the rich, warm tones of this wonderful Cocoa Brown surpass any we've seen. The fabrics are luxurious Haddon cheviots, in a striking variety of herringbone patterns and soft stripe effects. The smart cut and unusual hand-tailoring are characteristic of Society Brand Clothes. An unheard of value at

$50

Other suits by Society Brand—$45 to $85

All charge purchases Monday, Tuesday and Wednesday on November bill, payable in December

REPUBLICANS JOIN IN VOTE PLEA TO ELECT BUNDESEN

Urge Support Regardless of Party.

A number of nationally known Republicans joined yesterday in a plea for votes for a Democrat, Dr. Herman N. Bundesen, candidate for coroner.

A committee of citizens, members of both parties, and led by William Wrigley Jr. and Julius Rosenwald, both Republicans, issued a booklet telling of the record of Dr. Bundesen in public office and urging all voters, regardless of party, to vote for Dr. Bundesen.

Though for six years Chicago health commissioner, Dr. Bundesen is new to the political arena, it is pointed out. He was drafted by the Democratic party as its candidate. He has spent his life in public health activities, the booklet states, and he has never engaged in the game of politics as it is played by the old school politicians.

Fear Race Overshadowed.

For this reason the committee fears voters may not be fully aware of Dr. Bundesen's candidacy and that it may be submerged in the more prominent battles of the coming election.

Dr. Bundesen is opposed by Coroner Oscar Wolff, who has at different times belonged to the various factions of the Republican party, his latest resting place being the Small-Thompson-Crowe-Eller group.

The members of the committee publishing the booklet and sending it to thousands of voters in the county are, in addition to Mr. Wrigley and Mr. Rosenwald, the following:

JOSEPH R. NOEL, president of the Noel Trust and Savings bank, a Republican.

DR. FRANK BILLINGS, physician, a Republican.

A. A. SPRAGUE, a Democratic leader and commissioner of public works under Mayor Dever.

DR. LOUIS L. MANN, rabbi, Chicago Sinai congregation.

EDWARD M. SKINNER, vice president, Wilson Brothers.

JACOB M. LOEB, former president, Chicago board of education.

HOMER J. BUCKLEY, president, Buckley, Dement & Co.

DR. LOUIS E. SCHMIDT, physician.

CLARENCE S. FUNK, president, Agricultural Bond and Mortgage company.

E. F. MEYER, retired capitalist.

LESSING ROSENTHAL, lawyer.

ERNEST J. KRUETGEN, president, E. J. Kruetgen company.

BEN PITTSFORD, president, Ben Pittsford company.

"The citizens of Cook county will feel the influence of their coroner long after national politics are forgotten," the committee says. "It is important that the coroner's office shall be administered efficiently, honestly and impartially. That it should be completely separate from any political influence is vital.

"On account of its duties being of a highly medical nature, it should be directed by a capable, trained physician. Dr. Herman N. Bundesen's splendid training, covering many years of actual experience, makes him especially well fitted for the office of coroner."

One of the members of the committee, Dr. Schmidt, pointed out yesterday an incident which he declared emphasized the fact that Dr. Bundesen is not a politician.

"I met a friend of mine and we fell to discussing Dr. Bundesen," said Dr. Schmidt. "He said to me, 'You know, doctor, I have never before split my ticket in a national election. But this time I'm going to. I've always voted the straight Democratic ticket, but this time I'll vote for a Republican Bundesen.' He was surprised when I told him he needn't scratch his ticket—that Dr. Bundesen was a Democrat."

Infant Death Rate Reduced.

Among the outstanding accomplishments of Dr. Bundesen, as cited in the booklet, is his work as commissioner of health in reducing the baby death rate in Chicago. It is pointed out that when Dr. Bundesen took office in 1921, the baby death rate was 89 deaths for each 1,000 births. In 1927, after an intensive campaign in which Dr. Bundesen sent instructions on how to care for the baby to every mother in the city, the death rate was reduced to 63 deaths per 1,000 births.

Dr. Bundesen's battle for pure milk in which he finally suceeded in having every drop of milk delivered in Chicago come from cows free from tuberculosis, is also described in the booklet.

Will County Plans Roads on Cook Model; Bond Issue Up

BY PUTNEY HAIGHT.

Will county, Chicago's adjoining neighbor on the southwest, has decided to follow Cook county's policy in the matter of getting better highways in addition to what the state's bond issue system affords. Joliet is the county seat, and the county has a population of 110,000.

After much deliberation the officials of Will county concluded that its area would be better served with additional feeder roads and new secondary highways than by the widening of the state roads now existing, as a county enterprise. It was considered that the state, within the period of the next administration, will widen the radial arterials passing through Will county as a proper state function, and as soon as that work is finished the necessity for more and better feeder roads will be immediate.

A bond issue of $1,750,000 therefore has been proposed and will be voted on in that county a week from Tuesday. County officials predict that this bond issue will carry by a large majority. It will finance construction of 58 miles of secondary roads of a 150 mile system approved last March by popular vote. This system will be paved with 20 feet of concrete, but grades will be built 40 feet in width to provide for future widening.

One of the principal items in the paving program is the building of a belt line around Joliet. Robert Kingery, general manager of the Chicago Regional Planning association, which made studies and obtained data upon which the system was based, said:

"Since Will county has almost as great an area as Cook county with less than a fortieth of the assessed valuation, it was obvious to the Will county board that road widening, especially on the main routes to Chicago, was an obligation of the state highway department to take care of the state-wide traffic.

"All traffic on the state bond issue routes 4, 4A, 22, 7, and 44 must now pass through Joliet. Joined with the local traffic, much congestion results. To overcome this the county has designated a belt line around the city, and on the present program sufficient is to be built to conect routes 4, 22, and 7 with a by-pass which will handle all through traffic without its entering the city streets.

"Another problem was the piecing out of existing macadam roads with concrete so that complete rebuilding can be spread over a period of some years. Such macadam as will stand is to be continued in use for the present, but spots where the surface has been worn through to the mud will be improved with permanent slab.

"Highway widening in Will county is going to come, and the county board has established rights of way and grades wide enough to take care of the expansion. Bridges and culverts are to be built on plans that allow for future widening of the pavement."

MELLON ISSUES PLEA TO ELECT G. O. P. CONGRESS

Back Up President, He Urges Voters.

[Chicago Tribune Press Service.]

Washington, D. C., Oct. 28.—[Special.]—An appeal for the election of a Republican congress was issued by Secretary of the Treasury Mellon today through the Republican senatorial campaign committee.

"Unless the President of the United States has behind him a strong and united majority in congress, he finds himself hampered and often is powerless to carry out his policies by securing their enactment into law," Secretary Mellon said. "This is particularly true when a majority of the senate is not of the President's own political party.

"The senate not only shares with the house of representatives the responsibility for legislation, but must also advise with the President concerning matters of the greatest moment, such as treaties and appointments.

"For these reasons, it is of the utmost importance that a Republican senate should be elected in November along with a Republican house of representative and a Republican President in order that a new administration shall have the power to carry its policies into effect."

Confidence of the Democrats in overturning the present Republican majority in the house was shown in a statement by Representative Oldfield [Dem., Ark.], chairman of the Democratic congressional campaign committee. He predicted Democratic control of the house by a majority of not less than 20 and possibly by as much as 50.

The Democratic gains, according to Mr. Oldfield, will be in every section of the country. Election of Democrats in 23 present Republican districts is necessary to give the party control.

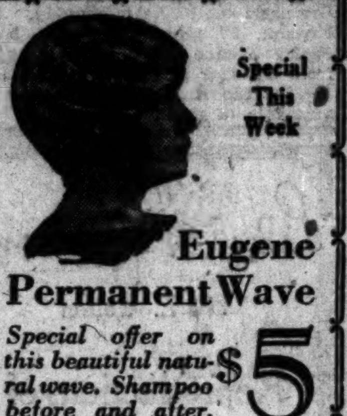

Special This Week

Eugene Permanent Wave

Special offer on this beautiful natural wave. Shampoo before and after. $5

HAIR DYEING $4
(Shampoo before and after)
Expert Hair Cutting by Men Barbers 75c

The Duncan

Experience since 1910
1222 Stevens Bldg.
Dearborn 9158 Dearborn 4635
No Appointments Necessary

marguerite

french models for immediate delivery at unusually attractive prices

660 rush street

Buy a Doughnut Today!

Buy a doughnut—when the Salvation Army Lass asks you today—and help swell the fund of $50,000 needed to carry on the organization's good work. Your generosity will be instantly rewarded. For with the first bite, you will agree that a fresh, toothsome doughnut, reminiscent of overseas days, is worth almost any price! . . . Then too—there will be a second advantage in your charitable purchase . . . The Schulze-made doughnut which the Salvation Army girl sells you will serve as a sample of the kind you can buy fresh daily from your grocer in the *Dolly Madison package.* Light, crisp—made by a prize recipe from A-quality ingredients, *Dolly Madison doughnuts* are distinctly "homey" in taste. Their crisp brown coats have absorbed no fat in the frying. Tempting, wholesome, jolly rings of goodness—you will find them as luscious as anything you ever ate. Specially seasonable this Autumn weather. Buy them, warm in the package, from your grocer.

Dolly Madison

DOUGHNUTS

With the Overseas Taste

STOP & SHOP

Reg. U. S. Pat. Off.

7 N. Wabash Ave. Tel. Randolph 7000

TWO BIG DAYS

AT THIS STORE

Today and Tomorrow (Tuesday)

Many "Two-Day" Specials, Candies, Cakes, etc., for HALLOWE'EN, and all the wonderful foods offered for our

Mammoth Moving Sale

[Write or telephone for circular containing specials offered during this great Moving Sale.]

We are moving to our magnificent home (16 to 22 W. Washington St.), but before we go we are celebrating with the greatest selling of high-grade foods Chicago has ever known.

LADY CLEMENTINE FANCY RED RIPE TOMATOES

Just arrived! Superfluous whole tomatoes plucked from the vine when they are fully matured; rich red and laden with sun-ripened flavor. A solid, meaty pack—SPECIALLY PRICED FOR OUR MOVING SALE—

EXTRA LARGE TINS (No. 3), Doz., $2.75; TIN, 25c
MEDIUM SIZE TINS (No. 2), Doz., $1.98; TIN, 17c

Valette Yellow Cling Peaches

Not the ordinary peach that sells for 25c a tin—but quality that compares with peaches selling for 45c a tin. 7 to 9 halves in a tin—packed with a delightful, flavorous, rich syrup. Just compare them with what you think is the best canned peach on the market. FULL SIZE TIN. Dozen, $2.85; TIN 25c

Tegar Sliced Hawaiian Pineapple—Succulent golden ripe. No. 2½ tin, 30c. DOZEN TINS $3.49

Tegar Imported Japanese Crab Meat—No. 1 tin, 59c; doz., $6.95. No. ½ tin, doz., $3.60; TIN 32c

Marie Elisabeth Sardines—Boneless—in pure olive oil. Large tins. 3 TINS 89c

Imported Romanoff Caviar. 1½-oz. tin, 3 TIN $1

Lady Clementine Prunes—30 to 40 size, 7 pounds, $1; 20 to 30 size, 5 POUNDS $1

Lady Clementine Mince Meat with Brandy—pint jar, doz., $8.25; jar, 75c; qt. jar, doz., $14; JAR $1.25

Tegar Brand Sweet Spiced Peaches or Crabapple—30-oz. jar, doz., $8.89; JAR 79c

Wales De Luxe Wine Jellies—Claret, Port, Sherry, Muscatel and Brandy flavor. 8-oz. sherbet glasses, 39c; DOZEN $4.50

Chirdelli's Sweet Ground Chocolate and Cocoa—Made instantly by adding hot milk. 3-LB. TIN $1.39

Jel Sert (Gelatine)—Mint, Lime, Raspberry, Strawberry, Orange, Lemon, Cherry; 6 pkgs 50c
"Large Star Mold Free"

Special Teas—Orange Pekoe or Basket Fired Japan—2 Pounds $1

Our Wedgewood Inn Teas—We pack Wedgewood for Chicago's discriminating tea drinkers. Orange Pekoe, Basket Fired Japan, or Blended Black. Lb., $1.25; ½ lb., 65c; ¼ lb. 35c

Lady Clementine Preserved Texas Figs—Skinless—whole. In rich syrup. QT. JAR 75c

Tegar Pure Fruit Jams—Raspberry, Peach, Pineapple, Apricot, Figs, Red Cherry, Loganberry; also Pineapple and Apricot mixed. 5-Lb. Jar, $1.19

Tegar Red Ripe Tomatoes—No. 2½ tin, 17c; DOZEN TINS $1.98

Valette Early June Peas—Medium sifted. No. 2 tins, 14c; DOZEN $1.49

Lady Clementine Jumbo Gulf Shrimp—Dozen jars, $3.98; JAR 35c

Tegar Cut Green Beans—No. 2 tin. Doz., $1.89; TIN 17c

C. & C. Ginger Ale—Dry or Golden. DOZ. $1.79

Lady Clementine Fancy Pearl Asparagus Tips—41 to 55 to square tin. Dozen, $5.00; TIN 45c

Tegar Apricots—No. 2½ tin; Doz., $3.95; TIN 35c

Lady Clementine Preserved Strawberries—Large, whole, ripe berries. 5-LB. JAR $1.69

Tegar Jelly—First quality Crabapple, Black Currant, Quince, Mint, Apple, Grape, Raspberry, Currant, Plum. 9-oz. jar, 19c. DOZEN $2.25

Lady Clementine Maple Syrup. Pure unadulterated first run of the sap from Maine maple forests. Gal. tin...$3.95 Qt. tin.....$1.15 ½-gal. tin.$2.10 Lge. bottle.$1.15

Imported Chivers Orange Marmalade—Pound jar, 3 jars, $1.00

Extra Specials for Mon. and Tues.

FLORIDA GRAPE FRUIT—Fancy thin-skinned grapefruit—64 size—Very low price for this first quality. DOZ. $1.29

2 for 25c

IDAHO BAKING POTATOES—Medium size U. S. grade No. 1—Selected and packed about 30 to the original carton. CARTON 89c

IDAHO BAKING POTATOES—Large size, hand graded. Case of 60 (about 55 lbs. net), $3.39; DOZEN 69c

FLORIDA ORANGES—Thin-skinned and heavy with sweet tasteful juice. Extraordinary value for Monday and Tuesday. 2 DOZ. 89c

BRUSSEL SPROUTS. QT. BOX 29c

MICHIGAN CELERY. 2 BUNCHES 29c

JERSEY SWEET POTATOES. 5 LBS. 33c

WINTER WATERMELONS. 3 FOR $1

GREEN BEANS. 2 POUNDS 25c

Famous Old Southern Doughnuts

Treat your Hallowe'en guests to these celebrated delicious Mellow Golden Doughnuts. Fresh from our own kettles every 10 minutes. Doz. 40c

Pumpkin Pies

Our bakers have captured that rare, old fashioned, spicy goodness you hear about, and imparted it to these fresh-from-the-oven, Pumpkin Pies. Heat in the oven before serving. EACH 50c

HALLOWE'EN BON BONS—Dainty, individual cakes. Decorated with Orange and Black. DOZ. 50c

ASSORTED LAYER CAKES—Chocolate, Pineapple, Cocoanut, etc. EACH 50c

MEAT DEPT.

TEGAR HICKORY SMOKED BACON—The best—Special, whole or half slabs. POUND 37c

TEGAR HICKORY SMOKED HAMS—Special, whole or half. PER LB. 29c

LOIN OR RIB LAMB CHOPS—From genuine 1928 spring lamb. LB. 55c

CORNED BEEF—No waste. Pickled by our own expert. LB. 29c

POT ROAST OF BEEF. POUND 35c

HALLOWE'EN APPLE TAFFY—Apple-on-a-stick dipped in orange cream, decorated with pumpkin faces, ea., 10c

CANDY DEPT.

MARGE CARSON'S ASSORTMENT—Chocolates, Bon Bons, Caramels, etc. Specially priced for Monday and Tuesday .... 3 LB. BOX, $1

HALLOWE'EN PATTIES—Decorated with Black Cats. LB. 59c

ASSORTED MILK CHOCOLATES—Special, 2 LB. BOX $1

5 Lbs., $2.49 — Kolan Koffee "Is the Best" — 10 Lbs., $4.98

Thousands of Chicago people have taken Kolan to their hearts. Experts blend the finest Coffee growths to make this "100% Perfect Coffee." Kolan is fresh from the roaster, so that all its fragrance and full bodied goodness goes into your cup of coffee. Packed fresh. In the bean, ground or pulverized. ALL THAT WE ASK IS THAT YOU TRY KOLAN ONCE .... 2 Lbs., $1

"It Pays to Buy Direct from Maker"

Max Feuer

MANUFACTURING FURRIER—EST. 1918

115 S. DEARBORN STREET, 5TH FLOOR

Open Every Evening Until 8 o'Clock

CHICAGO'S Greatest Fur Values!

RACCOON COATS

Tomboy Models of Select Pelts, Worth Double—at

$145

As Shown $145

A Small Deposit Reserves Your Choice

A value beyond compare. These Raccoon Coats are of perfectly matched pelts with large shawl collar and deep cuffs. Tailored along the smartest swagger lines and smartly plaid lined. Limited quantity.

Muskrat Coats

Blended lustrous golden or dark skins. Fox or self trimmed models. Special $125

RUSSIAN FITCH COATS — Finest quality obtainable. Smartest models. $675 values at $425

MENDOZA SEALS (Dyed Rabbit) — Russian Fitch, Ermine, Kolinsky, and Platinum Fox trimmed. $225 and $185

AMERICAN BROADTAILS (Lamb) — Extremely smart models beautifully trimmed with Fitch. Extra special at $175

A Guarantee with Every Fur Coat; 2 Years' Repairs, 2 Years' Storage FREE!

NORTHERN SEALS (Dyed Rabbit) — Fox, Fitch, Squirrel, Ermine, Lynx trimmed. $145, $125 and $85

KRIMMER COATS (Lamb) — Exquisitely styled models. Best workmanship and pelts. Reduced to $295

HUDSON SEALS (Dyed Muskrat) — Luxurious pelts. Fox, Fitch, Kolinsky and Ermine trimmed. $325, $275, $235 and $195

Liberal Allowance on Your Old Fur Coat in Trade

Beautiful Complexion Quickly Acquired

A sure and unfailing way to completely beautify an ugly complexion is to peel the entire outer skin off with pure Mercolized Wax. The Wax, obtainable at any drug store, when applied nightly, like a cold cream, gently removes the defective mask in tiny particles, a little at a time, until all the discolored, blemished skin completely disappears. The under skin blooms forth, clear and smooth, glowing with the freshness of youth. Mercolized Wax brings out the hidden beauty. To quickly remove wrinkles and age lines, use as face lotion 1 ounce powdered Saxolite and 1 half pint witch hazel.

[ADVERTISEMENT]

QUALIFIED

HEAR M. S. Szymczak tonight!

Tune in at 7:25 P. M. on W.J.J.D.

HOP...
...andolph 7000
...DAYS
...ORE
(Tuesday)
...dies, Cakes, etc.,
...wonderful foods

...ng Sale
...ontaining spe-
...Moving Sale.]
...ome (16 to 22 W.
...we are celebrating
...foods Chicago has

...TINE
...OMATOES
...plucked from the vine
...aden with sun-ripened
PRICED FOR OUR
$2.75; TIN, 25c
$1.98; TIN, 17c

... Peaches
...tin—but quality that
... 7 to 9 halves in a
...syrup. Just compare
...peach
..., $2.85; 25c

...entine Preserved
...—Skinless—
...rich syrup. 75c

...Fruit Jams—Rasp-
...ch, Pineapple, Apri-
...Red Cherry, Logan-
...Pine-
...Apricot
...b. Jar, $1.19

...d Ripe Tomatoes—
..., 17c; $1.98

...rly June Peas—Me-
...No. $1.49

...tine Jumbo
...Dozen
JAR 35c

...Green Beans
TIN 17c

...Ginger
...oz. $1.79

...tine Fancy Pearl
...Tips—4f to
...in. Dozen. 45c

...pricots
TIN 35c

...ntine Preserved
...Large, whole.
$1.69

...First quality Crab-
...Currant, Quince,
...Grape, Raspberry,
... $2.25

...ntine Maple Syrup.
...first run of
...Maine maple forests.
...Qt. tin....$1.15
...Lge. bottle $1.15

...ivers Orange Mar-
...jar, 3 jars, $1.00

...and Tues.
ORANGES — Thin-
...heavy with sweet
...ce. Extraordinary
...Monday and 89c
...DOZ.
...PROUTS. 29c
CELERY. 29c
...WEET PO-
...LBS. 33c
...ATERMEL-
... $1
...ANS. 25c

Doughnuts
...ated deli-
...our own 40c

...EN BON BONS—
...idual cakes. Deco-
...orange and 50c

...LAYER CAKES—
...Coconut,
...neapple, 50c

...EN APPLE TAFFY
...stick dipped in
...decorated 10c

...Y DEPT.
...RSON'S ASSORT-
...olates, Bon Bons,
...Specially priced
...and Tues- $1
...LB. BOX.
...N PATTIES—
...h Black 59c
...MILK CHOCO-
... $1

...ee 10 Lbs. $4.95
...to their
...to take
...from the
...ded good-
...resh. In
...Lbs., $1

G. O. P. IMPUGNS DEMOCRAT BLOW AT QUAKER VIEWS

Defends Hoover Church's War Record.

Republican western headquarters in Chicago yesterday attacked the corresponding branch of the Democratic national management, the Democratic central regional headquarters at St. Louis, charging it with injecting the subject of the Quaker church into the campaign as a part of the religious battle.

Nathan William MacChesney, director of Hoover organization work, sent out photostatic copies of a handbill bearing the imprint of the Democratic St. Louis office, and with it a statement defending the attitude toward war taken by the Quaker church, of which Herbert Hoover is a member.

Dodger Charges Pacifism.

The dodger purported to be a reprint of an article from the Paris [Mo.] Mercury and alleged that the Quakers are opposed to all war, that they refused to fight under Washington, that they were conscientious objectors in the world war, and that during the war they refused to ride on railroad tickets because they considered the fare tax a contribution toward war.

"This is the first time that a political organization in this or any other campaign," said the MacChesney statement, "has officially and definitely tried to inflame the American people with religious intolerance.

"The record at every point, both in the orthodox Quaker church, to which Mr. Hoover belongs, and the record of his own family, is a refutation of these charges. Three members of Mr. Hoover's family fought in the revolutionary war and a score of them in the civil war. Mr Hoover himself occupied the highest of positions in the conduct of the world war as a member of President Wilson's cabinet.

"He organized the provision and inspection of food for the American army at the front.

"The Quaker participated in every branch of the military and naval service during the late war and upheld the government throughout that time."

Cites College War Record.

As proof of the part members of Mr. Hoover's church played in the war he cited that Haverford college, the largest Quaker college in the country, gave 168 of its students as officers and as many more as enlisted men, and that they served in many types of combat units. Earlham college another Quaker institution, he said, had 178 students and alumni in service. Mr. MacChesney also cited Quaker manifestoes issued during the war in support of the government.

"These facts," continued the statement, "are sufficient to disprove the slanderous statements now being put into circulation in some communities that Quakers would not bear arms and defend their country and were wholly lost to every sense of patriotism."

He also quoted from Mr. Hoover's acceptance speech that part advocating military preparedness for defense.

Issue Political, Gray Says.

The subject of the religious issue was discussed from the pulpit of the Moody Bible institute by Dr. James M. Gray, who said that Protestants oppose Roman Catholicism on political and not religious grounds, adding that although on religious grounds Untarianism is considered more objectionable than Catholicism by some Protestants, President Taft, a Unitarian, was elected without mention of religion in the campaign.

"There is no occasion for any whispering campaign," he said, "because as the popes have not hesitated to speak out there is no reason why Protestant Christianity should hesitate to do so. Only one-fifth of the population of the United States is Roman Catholic, but, nevertheless, papal sovereignty, according to Roman Catholic authorities, includes the civil as well as the ecclesiastical domain of the whole country."

The religious issue also was treated in a sermon by Rabbi Max Kadushin of the Humboldt Boulevard temple on Friday, which he transmitted to THE TRIBUNE yesterday. In it the Chicagoan expressed regret that Rabbi Stephen S. Wise of New York City spoke for Gov. Alfred E. Smith on grounds of religious tolerance last week. His argument was that the Jews should keep clear of the present situation and that Dr. Wise had aggravated it.

"In this election," he said, "church conventions and ministers' organizations have openly placed their weight against a candidate who is not a Protestant because he is not a Protestant. The result is that the religious issue has obscured the real political issues—farm relief, immigration, government control of utilities, tariff, and foreign policy."

DIES ON WAY TO CHURCH.

On his way to church services yesterday, Peter McVeigh, 70 years old, 1902 Berteau avenue, collapsed at Sunnyside and Claremont avenues and died, apparently from heart disease. Before his retirement Mr. McVeigh was superintendent of construction for the Chicago Surface Lines.

Genuine Eugene
Permanent Wave
$5.00
Long and Gray Hair Included. Complete.
Hair Dyeing, $4.00
Lorelei Bob
Shampoo and wave
$2.00
By Expert Men

Madame Love
FRENCH BEAUTY SHOP
1422 Stevens Bldg.
Dearborn 5413
Dearborn 0304
1950 Lawrence Ave.
Ravenswood 3262
Sunnyside 8966

No appointment necessary

Madame Troeger
Continues her Sale of
Fur Models
from her Blackstone Hotel Showing
$165 to $695
Unequaled Values in All Furs, Sizes and Styles

Fanchon & Troeger Inc.
SUITE 430 REPUBLIC BLDG. STATE at ADAMS
A Troeger Label Stands for Superior Quality

COAT WEEK

A STUPENDOUS SPECIAL SELLING AT
$75

This is Bennetts' great annual coat event—looked forward to by Chicago women! Buy your winter coat this week from these unrivaled values. The season's most luxurious models are here . . . magnificently fur-trimmed . . . many of them copies of Patou and other French designers. In every new shade, material and fur trimming.

The colors are Burgundy, wine reds, bottle green, tan, the new blues, browns and blacks.

The furs are fox, champagne wolf, civet cat, Jap mink, broadtail, lynx and opossum.

The fabrics are the new smooth broadcloth finishes, majora, velvet and other wanted materials.

BENNETTS
2nd Floor Kesner Bldg., 5 N. Wabash Ave.
Corner Madison
COATS—FROCKS—MILLINERY

The Costume Bootery of
O'CONNOR & GOLDBERG
at 23 Madison, East

This — Madam and Mademoiselle is the New French Oxford
THE O-G RICHELIEU
conceived in the O-G Paris Studios and presented today for the first time

BROWN GLACE KID
BLACK GLACE KID
BROWN or BLACK SUEDE
French Louis or Cuban Heels
$16.50

ROTHSCHILD-STETSONS

The new Gold Medal hats have a new Llama finish

Gold Medal Stetsons have always been 'way ahead of other hats—now with their new Llama finish they're not even to be compared. Llama finish is an advanced idea, perhaps the most stylish ever brought out

$10

Other Rothschild-Stetson feature hats $8.50 to $50

MAURICE L ROTHSCHILD
State at Jackson
MINNEAPOLIS CHICAGO ST. PAUL

MORE CHARGES FLY IN STATE'S ATTORNEY FIGHT

Swansonite Replies to Lindsay on Bombing.

Candidates for state's attorney, Judge John A. Swanson, Republican, and Judge William J. Lindsay, Democrat, and their supporters, engaged in a further exchange of attacks yesterday.

Albert R. Brunker, chairman of the Swanson Business Men's organization, issued a statement concerning the bombing on Saturday night of a garage in the rear of Judge Lindsay's apartment.

Reviewing the bombing of Swanson's home during the primary campaign and the charge of State's Attorney Crowe that Deneen partisans were responsible for the outrage, Brunker said that Lindsay's comment, "I am not surprised," in reference to the bombing of the garage, is "as significant in its way as was State's Attorney Crowe's callous comment concerning the Swanson bomb."

Crowe's Comment Recalled.

"If Lindsay is 'not surprised,'" the Brunker statement continued, "neither are we. . . . The Lindsay apartment has not been occupied by the 'law enforcement candidate'—self-styled—for several weeks at least, it now appears.

"It will be recalled that upon the occasion of the Swanson bombing State's Attorney Crowe was able to say within twenty minutes of the explosion that 'the pineapple was planted' by Swanson's own supporters, and to give a glibly ridiculous list of reasons for the public accepting this theory.

"On Saturday Senator Deneen was informed through a county official that the Crowe-Lindsay bipartisan crew were preparing a crack-brained coup, intended to be touched off about Wednesday of next week—the purpose of which will be to 'prove' the purported affidavits and statements of gangsters that Crowe was correct in attributing the Swanson bombing to Swanson's own supporters.

Charges Gangsters Hired.

"A brother-in-law of the late Big Tim Murphy and three supposed St. Louis gangsters—it was reported to Senator Deneen through this county official—were to be employed in springing this crazy contra-coup of the Crowe-Lindsay crew. And for some days past the press agent for 'Law Enforcement' Lindsay, provided and paid for by the sanitary district ring, has been telling newspapermen of a mysterious plan which will 'blow Swanson out of the water.'

"Lindsay's ridiculous charges that Judge Swanson is in a deal with Dingbat Oberta and Joe Saltis have fallen flat, he now realizes, for the same reason that Crowe's crazy charges of last March proved a boomerang. Now Lindsay says he is not surprised some one set off a bomb in the back alley of a building in which he is one of the tenants and that he will not be surprised if more bombs are exploded.

"In the light of the information concerning the contemplated coup which the Crowe-Lindsay alliance is now cooking up, according to Senator Deneen's informant, the Swanson Business Men's association will not be surprised either at any narrow escape the Democratic candidate for state's attorney reports he has had from now until election day."

Judge Lindsay charged yesterday that Swanson, indorsed by the Anti-Saloon league, is benefiting by contributions from bootleggers, intimidated by the threat of extermination at the hands of "Deneen prohibition agents."

"I hope," the Lindsay statement concluded, "that every household awakens to the fact that the truth abides not in the Deneen political machine, this machine which hopes to put Johnnie Swanson in the office of state's attorney. The statements recently issued by the Swanson-Deneen headquarters show every indication of having been conceived in the highest degree of human depravity."

Addressing an overflow Deneen colored meeting in the Eighth Regiment armory yesterday afternoon, Edward R. Litsinger, candidate for reëlection to the board of review, renewed his charge that Thomas D. Nash, his Democratic opponent, is attorney for Al Capone, "vice lord of Cicero and parts of Chicago."

"Tom Nash," Litsinger asserted, "is a product of Third ward politics but with the prosperity that has come to him from his defense of underworld chieftains, he has purchased a mansion in Beverly Hills."

Bernard W. Snow, vice chairman of the Republican county committee, issued a statement attacking the administration of the sanitary district under Democratic control.

POLITICAL NOTES

Everett C. Brown, president of the Stock Yards Hoover club, predicts that it will have 6,000 members by election day.

Mrs. Clara Paul Page of Hull house, although a dry, has declared herself for Gov. Alfred E. Smith.

The Chicago German-American Al Smith club gave a breakfast for Babe Ruth and Lou Gehrig at the Hotel Sherman yesterday morning. The two ball players were on their way to Milwaukee.

The South Side Federation of Improvement associations has indorsed the four Democratic nominees for the sanitary district.

Vice President Charles G. Dawes has indorsed the candidacy of Judge John A. Swanson for state's attorney. "He is an honest man," said Dawes, "and has the courage to make a determined effort to carry out the mandate of the people of this county to put power behind civic right and maintenance of law and order.

After completing a campaign tour in twenty states from Tennessee to California, former United States Senator James Hamilton Lewis returned yesterday to aid the Democratic ticket with speeches in Cook county during the windup of the campaign. Addressing a First ward Democratic rally in the 131st Infantry armory, Lewis said that he had observed agricultural discontent in all of the states which he visited—a desire for a change which he predicted would be translated into votes for Al Smith.

JURORS TO HEAR GRANADY MURDER STORY THIS WEEK

State Near End of Case in Eller Aids' Trial.

Witnesses who saw Octavius C. Granady, colored opponent of Boss Morris Eller for committeeman of the bloody Twentieth ward, shot to death in the street last primary day, April 10, are expected early this week to tell their stories in Judge John M. O'Connor's court, where sixteen Eller henchmen, including the men who are alleged to have killed Granady, are on trial for conspiracy.

The defendants are charged with sluggings and kidnapings, and one of the twenty-three counts in the indictment covers the Granady murder. Prosecutors Edwin J. Raber, David D. Stansbury, and George F. Callahan say they will produce testimony to show that at least three of the defendants were in the automobile from which Granady was shot.

Expect About 25 More.

In his opening statement Prosecutor Raber told the jury that about seventy-five witnesses would pass before them on the witness stand. About two-thirds of these have testified in the two weeks the trial has been on.

It is expected the prosecution may finish its case this week, and in that event the jury also will hear testimony concerning a speech made by Boss Eller to his gangsters and workers on the evening of April 9.

In this speech Eller is alleged to have told his "boys" that they need have no fear.

Eller's Alleged Instructions.

"I want you to go out and deliver," Eller is alleged to have told his henchmen. "We've got to win this election for the America First ticket at all costs. Let nobody stand in your way. If anybody does get in your way, push him out.

"If you need guns you can get them at the home of Johnny Armondo (one of the defendants). Remember—don't be afraid. You've got the governor with you, the state's attorney with you, the sheriff with you, and if you need him you've got a judge."

By the latter statement, the prosecution charges, Eller meant his son, Superior Judge Emanuel Eller. Eller and his son both were indicted with their gangsters, but took a change of venue from Judge O'Connor's court on the grounds he was prejudiced against them.

CANDIES

THE goblins and witches are sure to be nice to you if you greet them with sweets from the Candy Shop.

Special assortment of chocolates and bonbons in Hallowe'en boxes, $1 and $2.

Delicious hard candies in Hallowe'en colors, 60c pound.

Favors for the Hallowe'en party — cats, witches and pumpkins of chocolate. 15c to 35c each.

Second Floor, East.

CARSON PIRIE SCOTT & CO

PHOENIX HOSE FOR MEN

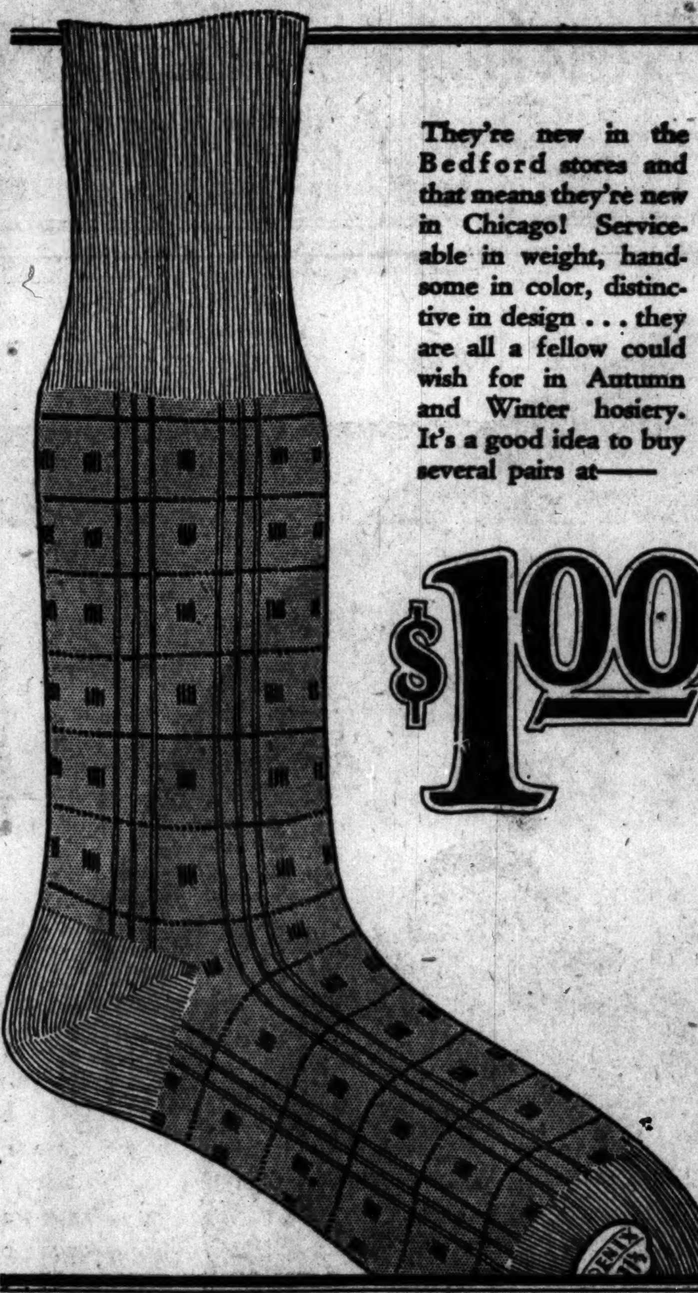

They're new in the Bedford stores and that means they're new in Chicago! Serviceable in weight, handsome in color, distinctive in design . . . they are all a fellow could wish for in Autumn and Winter hosiery. It's a good idea to buy several pairs at—

$1.00

Largest Exclusive Distributors of Men's Furnishings in America

Bedford Shirt Co.

Established 1903 . . . H. JOSELIT, President

15 BEDFORD LOOP STORES!

PEACOCK SHOE SHOP

STATE STREET ENTRANCE · PALMER HOUSE

LOVELY PEACOCK SLIPPERS

—Inaugurate the formal season

—first to L'Opera amid the lavish fashions of the evening mode. Then throughout the "season"—the sheer beauty and charming loveliness of PEACOCK *hi-arch narrow heel* shoes—scintillates in hues of Purple Gold, Blue Silver, and in a wide latitude of the Color Mode. Presented in vividly smart materials of *exclusive* design—in Satin, Crepe de Chine, Becoret Cloth and Gold and Silver Kid.

REGENT

stresses the smartness of a hue of Brown in Becoret Cloth. An elegant version of the evening mode in PEACOCK hi-arch narrow heel shoes.

$12.50

Rhinestone Buckles in exclusive designs to complement the evening costume. Price $6.00 to $45.00

Peacock Shoe Creations $10.00 to $25.00

Application for charge account solicited

Fall style brochure sent on request

Two Floors—Elevator to Shoe Salon and Luggage Department

Peacock Shoes—Gordon Hosiery—Smart Luggage

PEACOCK SHOE SHOP

STATE STREET ENTRANCE—PALMER HOUSE

Peacock Shoe Shops and Agencies in principal cities

HER DANCING DAUGHTER!

JUST an old fashioned mother—with a new fangled daughter! Mrs. Gold, neighbor of the Gumps, spends many a weary hour—waiting—just waiting for her daughter, Claryce, to return from nocturnal revels.

Road houses . . . jazz . . . roadsters . . . the latest dance steps . . . WHOOPEE! All these are the breath of life to Claryce.

While—Mary, her sister, mourns the missing Tom Carr, who is accused of theft. Ever and ever Mary is faithful to the memory of Tom.

And—Andy Gump and Min and Henry Ausstinn, rival suitor for the hand of Mary Gold, watch with bated breath the doings in the Gold domicile. . . . If you enjoy genuine humor—you'll follow every word and picture of

THE GUMPS

Drawn by Sidney Smith

In the Tribune today and every day!

KIMBALL

Special Savings in PIANO OFFERINGS

REDUCTIONS mean something to you in offerings like this, because the instruments are in no sense "used," and the prices are lowered from the regular "One Price." There is a reason for this. A revision of styles and finishes for the coming season makes it imperative to sell every one of these three types before the holiday season approaches.

A Wonderful KIMBALL UPRIGHT at a Saving

$325 New Upright Classic-Modern Design

You save exactly $140 in buying this beautiful, new upright, which sells regularly at $465. Those who come at once may select it in mahogany, in walnut, or in oak. It is an exceptional value even at $465. Many prefer this size, as in tone and volume it approximates a grand. It is very chaste and beautiful in design and finish.

KIMBALL GRAND Rare Value

$795 Classic-Modern Design

You save $355 in purchasing this beautiful grand NOW. It has formerly sold at $1,150, and is one of the most desirable grands to be had. Beauty of tone, resonance, perfect action and graceful design meet with instant recognition.

KIMBALL WELTE-MIGNON (Licensee) REPRODUCING GRANDS

$1,650 and $1,750

You save from $300 to $600. This is a wonderful opportunity to enrich the home with this marvelous Kimball-Welte Reproducing Grand. These are really new—merely used for demonstration—and the price exceptionally low.

Values that are exceptional at this time are Whitney Grands, $575, formerly $750. Harrison Grands, $495, formerly $550. Used Kimball Grands as low as $585.

There is no better time to buy than NOW. Ask about our low prices on used grands and uprights. REMEMBER, any piano you purchase at this time can be exchanged within one year toward a new instrument at higher price.

If these offerings interest you, selection should be made AT ONCE. Visit our salesrooms, or telephone Harrison 4012.

Open Evenings

W. W. KIMBALL CO.

Chicago—Established 1857

306 S. Wabash Avenue, Kimball Bldg.

Terms if Desired

1000 W. Roosevelt Rd.
3800 W. Roosevelt Rd.
3931-35 N. Kedzie Ave.
Evanston, 712 Church St.
Oak Park, 1108-14 Lake St.
Hammond, Ind., 139 State St.
Gary, Ind., 637-43 Broadway

Nightly Table d'Hote Dinner $1.50 Special Music

Have you ever lunched or dined in The Italian Room?

You'll find this sparkling black and white Italian Room one of the most popular gathering places in Chicago. Here you may enjoy choice food perfectly prepared, beautifully served. Dinner music nightly except Sunday, 6:30 to 8:30. Both a la carte and table d'hote service: luncheon 85c, dinner $1.50.

In the Main Dining Room special dinner concert by Henry Selinger and his famous Drake Ensemble Orchestra. Supper dancing at 10:00 every night but Sunday in the Lantern Room, with Bobby Meeker and his syncopating stars; Saturday nights 10:00 to 3:00.

Special attention given to luncheon and dinner parties of all sizes. Delicious Drake food, perfect service, lend more than ordinary distinction to any gathering at this great lakeside hotel. *Telephone Superior 2200.*

Upper Michigan Avenue and Lake Shore Drive CHICAGO

THE DRAKE

AL SMITH GOES INTO SECLUSION AT RASKOB HOME

Police on Guard as He Pens Baltimore Speech.

BY JAMES O'DONNELL BENNETT.
[Chicago Tribune Press Service.]

Wilmington, Del., Oct. 28.—[Special.]—Al Smith items are scarce today, a fact which causes me no poignant grief in view of the merry-go-round the nominee has given the scriveners on his train since Wednesday.

Al himself, is tuckered physically, but breezy and busy in the bean. He is in seclusion at the county seat, near Claymont, Del., of his old friend, John J. Raskob, chairman of the Democratic national committee.

In a noble estate called Archmere, in an Italian villa of white marble the governor is working with Judges Proskauer and Shientag of New York City on the speech he will make in Baltimore tomorrow night. He is working in peace, for 15 Delaware constables are patrolling the grounds of Archmere and keeping out all state, county and town chairmen of the Democratic campaign committee on suggestions, a volunteer body of well meaners for whom Al has about the same enthusiasm that other men have for the tax gatherer.

Suggests Rest for Day.

Meanwhile the 40 scriveners are quartered in this amiable town of Wilmington, five miles from Archmere. The governor suggested the parting, saying to us:

"Sufferin' Mike; it seems as if I ought to be allowed to crawl under the lounge once in a while."

Despite the rallying to Smith of those Republican barons of feudal Delaware, Pierre S. du Pont and John Raskob, Smith receives no very cheering reports on his chances of winning the three electoral votes of Delaware. Josiah Marvel, whose family has married into the Du Pont family, is director of finance in Delaware for the Democratic national committee. He is one of the few party wheel horses with no passion for fooling himself about prospects. And he says: "The Democrats of Delaware have a tough fight on their hands and they are making it. We may have only a fighting chance, but we are not neglecting it."

The drift of the Negro vote in Delaware is sufficiently toward Smith to be now considered as a possible determining factor. But in all election forecasts there is the inevitable "if." The Smithward drift of the Negroes has the joy taken out of it by the fact that in Delaware, which is more Du Pont dukedom than a commonwealth, there is a purchasable colored vote. Its price is mounting. It has risen from two dollars for the vote of a roustabout to, some say, as high as $20 dollars.

Pierre Du Pont, the rebel of ancient Du Pont dynasty, who is out for Al Smith, has further complicated this situation by saying:

"I never will spend a nickel to buy a vote, black or white."

Certain of the wheel horses find those 13 words extremely disconcerting, for Pierre du Pont has a great many nickels.

Plans Parade in Baltimore.

Al is going to make a Johns Hopkins university pilgrimage when he reaches Baltimore tomorrow, because the students are said to be wild to see him. There will be a 20 mile two hour parade in the Monument city in the afternoon and in the evening the nominee will speak in Fifth Regiment armory.

He will leave Wilmington for Baltimore at 1:15 p. m. tomorrow. Gov. Ritchie and United States Senator Bruce will come out to Aberdeen to escort the governor into Baltimore.

Al will return to New York City Tuesday morning to work on the speech he will make in Newark, N. J., on Wednesday night.

NORRIS SUPPORT OF AL LEAVES 4 STATES IN DOUBT

Smith Appears to Have Edge in Nebraska.

BY ARTHUR EVANS.

Sioux City, Ia., Oct. 28.—[Special.]—What effect the split of the United States senate insurgents will have upon the doubtful states in the northwest was the great topic here today. Smith leaders maintained the bolt of Senator George Norris of Nebraska into the Smith camp and his speechmaking for the Democratic nominee will tend to offset somewhat the platform work that has been done for Hoover by Senator Smith W. Brookhart and Senator William E. Borah of Idaho among the upper Mississippi valley farmers.

Borah has been the kingpin of the Hoover speakers on the topic of farm relief. At Kansas City it was he who presented the chief argument against the equalization fee and the minority farm plank, and on the stump he has been the great expounder of the Republican attitude on the agricultural problem all through the corn and wheat belt. The Democratic view is that Norris will serve to neutralize Borah in doubtful states like Nebraska and the Dakotas.

Play Up Extra Term Pldge.

The Republican view is that Norris' appearance in the fray Saturday night has been discounted by early advertising and that Hoover's pledge for a special session of congress on farm relief and tariff if the December session produces nothing will prove a great factor with the farm vote in the closing days.

In northwest Iowa, which has a fondness for insurgency, Smith has been displaying much strength in the rural vote. Republican scouts report the agricultural discontent shows signs of rapid diminishment. But nobody is taking any chances and this week will find some of the platform heavies battling in Iowa. Hoover leaders here are saying they will be satisfied if rockribbed Iowa goes Republican this time by anywhere between 50,000 and 150,000.

In the doubtful states stretching from Milwaukee to Butte, Mont., Smith's best chances appear to be in Wisconsin and Nebraska. Both states today are balanced between Smith and Hoover, to the bafflement of the politicians. Smith aparently still has the edge in both states, but the closing eight days will decide. Smith's next best states are North Dakota and Montana, both of which are in great doubt. Minnesota seems heading to Hoover and so does South Dakota.

Won by Minority Vote.

Nebraska, the two Dakotas and Montana are four states which Coolidge carried four years ago by a minority of the full vote—that is, his vote was less than the combined total cast for La Follette and Davis. So was Missouri, where the problem is whether the Smith vote in St. Louis will outweigh the Hoover vote outstate, or vice versa. Smith is relying on the wet German Republican vote and Hoover on the dry rural Democratic vote.

Over in South Dakota, Republican leaders who were in gloom in September are now claiming the state will go to Hoover by 20,000 to 30,000. In the wheat country where crops have been not so good and prices have fallen, a large protest vote is threatened against the Republican ticket. The Black Hills country is pro-Hoover.

North Dakota Topsy Turvy.

In North Dakota, things are topsyturvy as usual. On prohibition Smith was rated in the beneficiary of an uprising of the farmers on the liquor question in June, when the state came within an eyelash of throwing out the bone dry prohibition clause which has been in the state constitution for years. Farm relief has been the subject of agitation for 15 years and the state has been a storm center of radicalism.

The remnants of Townley's old Non-Partisan league, still a power in politics in North Dakota, are split. Both senators, Frazier and Nye, are old leaguers, now Republicans and they are supporting Hoover. Before the Kansas City convention, however, they had been lambasting the Coolidge administration and Hoover, and the preconvention talk was of an extreme bitterness. The league faction of the Republican organization at Bismarck in early September, turned down a resolution indorsing Hoover. When Gov. Arthur G. Sorlie died he was succeeded by Lieut. Gov. Walter R. Maddock, a Nonpartisan leaguer Republican. Gov. Maddock accepted the Democratic nomination for the governorship after the nominee chosen in the primary was induced to withdraw. Maddock, running as a Democrat, is indorsed by Frazier and Nye, who are supporting Hoover.

So affairs are even more mixed than usual in North Dakota, what with the two senators supporting a Democratic state ticket and a Republican national ticket, and the party organization, dominated by leaguers, refusing an indorsement of Hoover and at the same time criticizing the two Republican Nonpartisan league senators for backing Hoover.

In recent weeks Hoover has gained in North Dakota, but the state is in complicated doubt.

On Exhibition in the Picture Galleries
Second Floor, South, Wabash

The Portraits of the Presidents

This famous collection, gathered by the late Congressman Madden, is shown through the courtesy of Mr. James D. Snyder, of Benton, Ill. It consists of a complete series of engravings.

The Public, especially the pupils of city's schools, is invited to see this very interesting collection.

MARSHALL FIELD & COMPANY

CHAS. A. STEVENS & BROS
A SMART STORE FOR SMART WOMEN.

Fur-Trimmed Coats
designed for the discriminating

Coats in Velvets, in Tweeds and fashionable Suede Fabrics—smart and modern in their skillful cut and design, gracefully feminine with the inimitable chic of a Paris original Stevens presents to the exacting modern woman the new Coats for Fall and Winter.

Whether you select a Coat of classic simplicity, richly Furred, or one that embodies all the distinction of the mode for long Collars, huge Cuffs and flaring Hems, you will find it among the individual creations in our large and varied collection.

Prices Range from $125 to $495

COATS—THIRD FLOOR.

Marshall Field & Company

THE OPERA OPENS WEDNESDAY

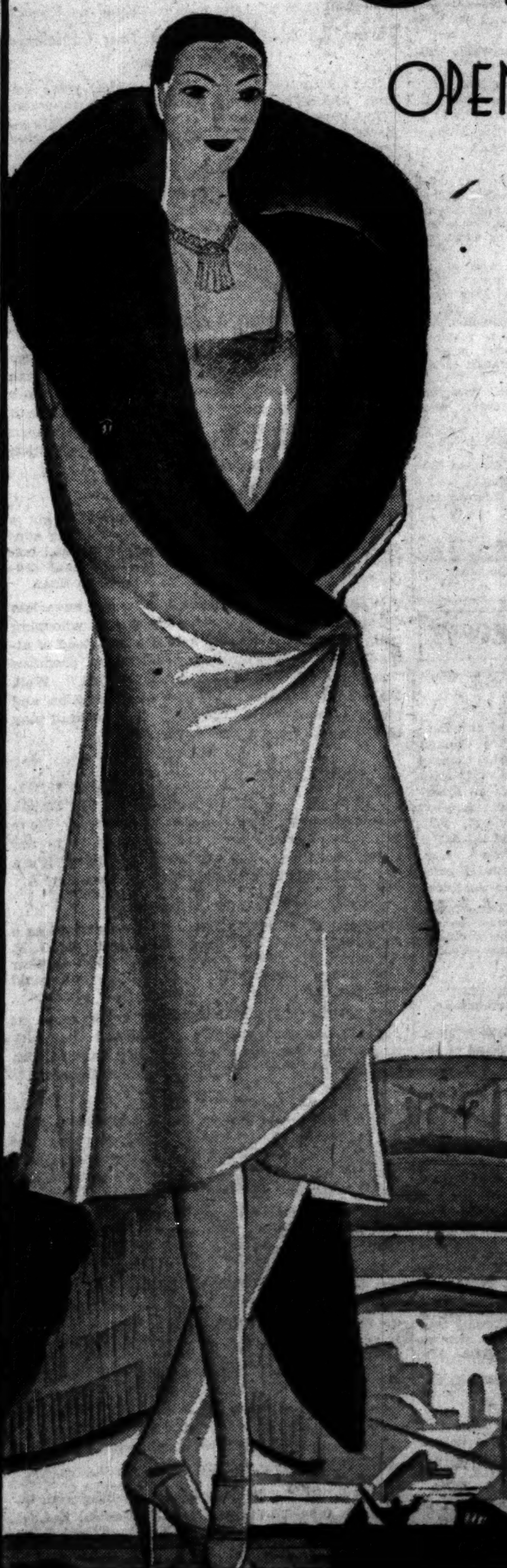

. . . the *first* night of its *last* season in the Auditorium. And as if to bring to an appropriate close the many brilliant seasons, dating from the gay *nineties* . . . this season, the last in the old opera house, will be one of unrivaled splendor.

Gowns and wraps in the *new splendor* and their smart accessories will be shown for three afternoons, Monday, Tuesday and Wednesday, from *three* to *three thirty* on the Sixth Floor.

The ravishing wrap, pictured, by *Phillippe et Gaston*, of imported velvet and sable, expresses this new splendor superlatively. Following classic lines in front, the back receives its full share of elaboration, with a long trainlike panel of the velvet richly bordered in the sable. It is one of the wraps to be shown.

The Fashion Showing,
Sixth Floor, South, Wabash

MARSHALL FIELD & COMPANY

SPONSORED BY THE SHOE SALON

FOR SPORTS

. . . the *tweed* pump, broadly strapped and with a sturdy 1¾-inch box heel . . . in *three* smart colors . . . blue with blue kid . . . brown with brown . . . oxford gray with black kid, $18.50. *Envelope bag to match.*

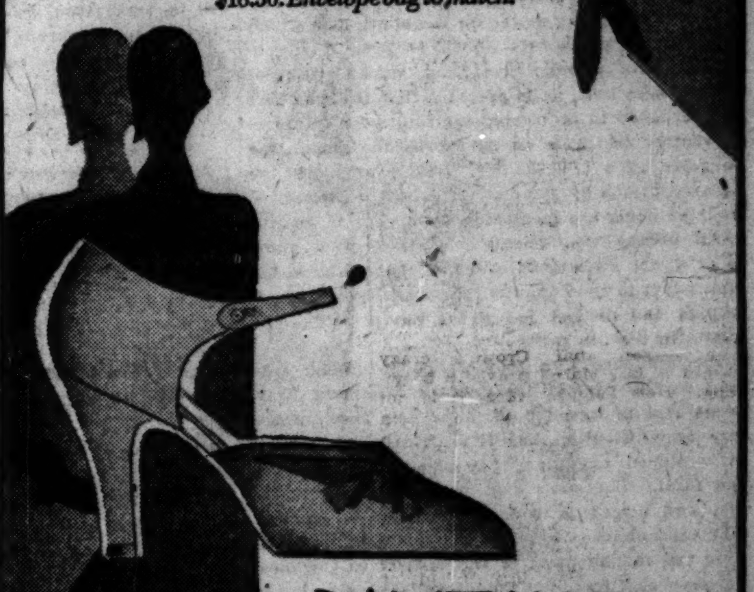

DAYTIME

. . . the *suede* pump with-instep-strap, appliqued in two-tones with two-inch Spanish heel. This comes in *three* very smart shades . . . brown, navy blue, burgundy, $25. *A smart envelope bag matches exactly.*

EVENING

. . . the new *crepe* sandal in marbleized pink and blue or black with gold and silver trimming, $35 . . . and an exquisite *brocade* slipper, white with silver or gold satin with gold *tinted to match the gown*, $25.

The Shoe Salon,
Fifth Floor, North, Wabash

Chicago Daily Tribune
THE WORLD'S GREATEST NEWSPAPER
FOUNDED JUNE 10, 1847
ENTERED AS SECOND CLASS MATTER JUNE 8, 1903, AT THE POSTOFFICE AT CHICAGO, ILL., UNDER ACT OF MARCH 3, 1879.

All unsolicited articles, manuscripts, letters and pictures sent to The Tribune are sent at the owner's risk, and The Tribune company expressly repudiates any liability or responsibility for their safe custody or return.

MONDAY, OCTOBER 29, 1928.

THE TRIBUNE OFFICES.
CHICAGO—TRIBUNE SQUARE.
NEW YORK—512 FIFTH AVENUE.
WASHINGTON—815 ALBEE BUILDING.
BOSTON—718 CHAMBER OF COMMERCE BUILDING.
ATLANTA—1335 HURT BUILDING.
LONDON—72-78 FLEET STREET, E. C. 4.
PARIS—1 RUE SCRIBE.
BERLIN—1 UNTER DEN LINDEN.
RIGA—ELIZABETES IELA, 15/3.
ROME—GALLERIA COLONNA (SCALA A).
VIENNA—8 ROSENBURSENSTRASSE.
WARSAW—PLAC KRASINSKA 6.
GIBRALTAR—HOTEL CECIL.
PEKING—GRAND HOTEL DES WAGON-LITS.
SHANGHAI—4 AVENUE EDWARD VII.
TOKIO—IMPERIAL HOTEL.
MEXICO CITY—HOTEL REGIS.
PANAMA CANAL—HOTEL TIVOLI.
SPECIAL REPRESENTATION.
SAN FRANCISCO—742 MARKET STREET.
LOS ANGELES—TIMES BUILDING.
SEATTLE—WHITE HENRY STUART BUILDING.

THE TRIBUNE'S PLATFORM FOR CHICAGOLAND

1. *Make Chicago the First City in the World.*
2. *Start the Subway.*
3. *Electrify the Railroads.*
4. *Abolish the Smoke Pall.*
5. *Grade Separation on Through Streets and Boulevards.*

THE SANITARY DISTRICT BOARD..

Four trustees are to be elected to the sanitary district on Nov. 6. Three regular vacancies are to be filled and a fourth trustee is to be elected to fill the vacancy caused by the death of George Porter.

The sanitary board is made up of nine members. Five of them hold over and of the five three are members of the Thompson-Crowe-Galpin machine. It follows that the election of only two more men from this faction will give control of the board, its expenditures, and its patronage.

Control of the sanitary district is perhaps the most formidable political asset in the community. The expenditures of the district are enormous. Within the next few years contracts will be let for an intercepting sewer on the south side which will cost in all more than $25,000,000. The construction of sewage treatment works will, of course, continue. It is probable that the members of the board to be elected for four year terms in November will vote on appropriations amounting to more than $100,000,000. Last year alone the appropriations by the district exceeded $34,000,000 and the sums are increasing from year to year.

An honest administration of these vast sums is of direct interest to every taxpayer and every rent payer in the community, for the cost of maintaining the district is one of the principal elements in the tax rates.

Incompetence and indifference to public welfare on the part of the trustees can have disastrous results in public health. An incompetent city administration has left Chicago's highways in wretched condition, but poor pavements are not fatal. The same element which controls the city hall threatens to control the sanitary board. The consequences which might flow from handing over the management of the district to the most ruthless and least competent political element in Chicago should be in the mind of every voter. The extra seconds which will be required to choose the better candidates can mean a saving in doctors' bills.

One of the Republican candidates, and only one, is deserving of support. He is Howard W. Elmore, a real estate broker, who was put forward by the Deneen faction. He has never before sought public office. His business record speaks well for his honesty and his industry. He should make a valuable member of the board.

Morris Eller, Oscar Nelson, and Edward F. Moore are the other three Republican candidates. They are all important cogs in the Thompson-Crowe-Galpin machine. Eller, boss of the Twentieth ward, is at the moment under indictment. The charges are concerned with the murder of Octavius Granady, his rival for the position of ward committeeman last April, with the protection of prostitution and gambling, and with fraudulent voting.

Oscar Nelson is now an alderman and serves Mayor Thompson as his floor leader in the council. Nelson used to be a member of the Democratic party, but was a frequent source of trouble to Mayor Dever and became a Republican some months ago, in time to be rewarded with a nomination to the sanitary district. Edward F. Moore is another favorite of the mayor's. He is serving as deputy commissioner of public works. Eller, Nelson, and Moore should be defeated on the general ground of unfitness and for the special reason that their election would give their faction control of the district. Their defeat will serve to cripple as vicious a political organization as Chicago has ever known.

Three of the Democratic candidates, in addition to Mr. Elmore, the Republican, are deserving of support. Henry Berger, a lawyer of excellent reputation, is at present completing the unexpired term of Michael Rosenberg. Mr. Berger has been a valuable member of the board and his usefulness should increase. James M. Whalen is the present chairman of the board's engineering committee. He is thoroughly familiar with the technical problems which confront the trustees. Ald. Ross Woodhull is serving his sixth consecutive term as alderman of the Seventh ward, although he is a Democrat and the ward is predominantly Republican. He has been one of the most useful members of the city council in recent years. As a public official he has proved his integrity and capacity.

The voters are fortunate in having four candidates worthy of support. The success of Elmore, Whalen, Berger, and Woodhull will strengthen the board and complete the cleanup which the voters began at the April primary.

MR. DEMPSEY WALKS OUT.

No one who has paid any attention to the crime situation in Chicago will think the escape of John Dempsey was an accident. It was an intended delivery and adds another rather picturesque illustration of the workings of the alliance of crime and corrupt politics, of which the community has been getting aplenty of late.

The escape should be thoroughly investigated and the persons upon whom immediate responsibility can be fixed should be prosecuted vigorously and on the square, if that is possible. But more important than any success which may be hoped for in prosecution is the duty of the citizens at the coming election to clean out what remains of the politicians who have maintained the system Mr. Dempsey has so efficiently illustrated in the last days of the campaign. The alliance between crime and corrupt politics has been scotched, but it has plenty of life in it yet. Voters who do not care to have the laws an object of contempt will vote to finish the job so well begun last April.

GOVERNMENT BY THE REV. MR. SHUMAKER.

In the campaign edition of the American Issue, the publication of the Anti-Saloon league, the Rev. Mr. Shumaker, superintendent of the league in Indiana, asks the voters to defeat Judge David A. Myers, candidate for reëlection to the state Supreme court. Mr. Shumaker recently surrendered himself to serve a sentence in the state penal farm for contempt of the Supreme court. Gov. Ed Jackson gave him a pardon at the gate. Judge Myers was one of the judges who held that Shumaker should be punished.

The Indiana Anti-Saloon league, with Shumaker at its head, has been the government of Indiana. It has made and has broken public officials. It has dictated to them and has intimidated them. The attorney general, Arthur L. Gilliom, was an exception. He fought the dictation and brought Shumaker before the court on the charges which gave him his penal sentence. The league retaliated by beating Gilliom when he was a candidate for senator.

A majority of the Supreme court judges whom Shumaker had tried to intimidate and coerce declined to obey his orders or tolerate his impudence. But the majority of the politicians, United States senators, legislators, state and county and city officials, did as they were told. Some of them took advantage of the moral prestige their obedience gave them to bring about the public scandals which gave the state a bad name. The combination of moralists and corruptionists frequently works out that way.

Shumaker intends to make the law as he wants it and enforce it as he wants it. When the Supreme court disagreed with him he went after the court. He has given the state a wicked reputation for intolerance, bigotry, and high-handedness. Shumaker, strengthened as he thinks by the intervention of the governor, which kept him off the penal farm and out of the penal garb, believes he can still teach the court who is boss in the state. His point is that the judges shall change the law to suit him or he will change the judges.

If the Indiana voters stand for this they will have earned anything they get later. Shumaker will be legislature, governor, and Supreme court. That is his program, and if he can intimidate officials and impose on the voters he'll continue to have his own way.

UGLY AND DANGEROUS.

Another of the new apartment buildings on the Lake Shore drive has been marred by the presence of steel fire escapes zigzagging up the walls. Builders and architects are apparently unmindful of the fact that to the prospective tenant such fire escapes are evidences of excessive economies in construction. They are like cheap bathroom fixtures. It may well be that the builders in this instance economized at no other point, but they have left an unmistakable impression of shoddiness.

The cost of an inclosed fire exit would have added little to the total cost of the building. It would have added much to the appearance of the structure and to its desirability as a place of residence.

The added measure of safety alone should recommend inclosed fire stairs to the conscientious architect and builder. The prospect of climbing down fifteen or twenty flights of exposed steel grating is not a pleasant one at best. Add to that the chance that the stairs will be covered with snow or ice and that a gale will be blowing, and the certainty that those on the stairs will be in the high state of excitement induced by fire, and the probability of serious accident becomes great.

Within a short time the building code will probably forbid outside fire escapes. When that day comes every tall building without an inclosed fire stair will be dated beyond all doubt. The zigzag on the wall will say as plainly as a painted sign that the structure is old-fashioned. The slight additional cost of the inclosed stairway is an investment for permanent value. It is astonishing that mortgage bankers have generally overlooked this aspect of the matter.

Editorial of the Day

MR. SMITH'S IMPARTIALITY.

[Barron's Weekly, New York.]

Business men have been asking what course Alfred E. Smith would take in his appointments, as, for instance, to the Supreme court bench, if he were elected President. It is a most important question, because it has always been the Democratic idea that their theories could be carried out if they could get a sympathetic majority on the Supreme court bench, the number of justices not being limited by the constitution of the United States.

There is no fair way of testing Gov. Smith except by scrutiny of his appointments as governor of New York state. Of thirty justices of the New York state Supreme court, twenty-nine are Democrats and one is a Republican. This does not indicate the full court, but those justices who have been appointed by the governors in Smith's four terms and Nathan L. Miller's single term. The one Republican was appointed by Miller, and thirteen of the remainder are Democrats who replaced Republicans in vacancies caused by death or resignation.

Election of judges is provided in the New York constitution, and, in several cases, Smith's appointments have been Democrats who ran for the office of justice of the Supreme court and were decisively turned down by the voters. It would be difficult to find in the whole forty-eight states of the Union a more flagrant instance of the gerrymandering of the courts of justice. What would not President Smith do to the United States Supreme court if he could get his nominations through the senate?

What is true of the New York Supreme court in the matter of appointments by the governor is true of the other courts. Out of fifty-two judicial appointments to the state court of claims, court of general sessions, county courts, city court of New York, special county judges, surrogates, etc., where the appointment was made by the governor, there are just two Republicans, five in less important posts whose politics are not given, and all the rest are Democrats. There may be instances, but so far it is impossible to trace a case where the governor has not replaced a Republican by a Democrat unless constitutionally prevented.

This is in a state, moreover, where the Bar association has always maintained, in spite of its political complexion, that a judge who had completed his term should be renominated irrespective of politics. If that is not the Tammany machine working through the governor of the state, what is?

How to Keep Well By Dr. W. A. Evans

To the limit of space questions pertaining to hygiene and prevention of disease will be answered in this column. Personal replies will be made to inquiries, under proper limitations, when return stamped envelope is inclosed. Dr. Evans will not make diagnosis or prescribe for individual disease.

[Copyright: 1928: By the Chicago Tribune.]

THIS AND THAT ABOUT THE BABY.

MRS. S. R. J. writes: My baby is 2½ months old. She weighed 7 pounds at birth and now weighs 11 pounds and 2 ounces, averaging a gain of 8 ounces a week since the second week. She is breast fed and shows every evidence of health except for a little colic; is very wide awake and interested in the world. I am raising her by schedule on the four hour nursing plan. The last few weeks I have been omitting the 10 p. m. feeding.

1. We live in an upstairs apartment, and so I can't leave her alone out in the yard, but I do manage to take her down every morning for a sun bath between 8 and 9:30. Do you think that hour and a half sufficient? She is entirely unclothed, and I turn her in various positions.

2. O, how I hate these old maids and childless women who are forever giving advice on baby care! One woman insists that the baby's system is lacking in something essential because she sticks her tongue out and licks her lips. Is there anything to this? She is positive it is a sure sign and suggests either sugar water or lime water. I told her your opinion of lime water, as I read it recently in your column. Please tell me about this, so that I can quiet the woman's tongue.

3. Also, tell me exactly how much water it is necessary to give my baby. She won't take more than an ounce each day. Is that enough? I have enough milk for twins.

4. I have my baby trained to use the vessel. I set her on it every hour that she is awake and after every nursing. In this way I have no soiled diapers and only four or five wet ones to wash each day. It can be done, notwithstanding all the head shaking and tongue wagging that went on when I started the training.

REPLY.

1. Exposure of an unclothed baby to good quality sunlight for an hour and a half daily is ample.

2. All babies poke out their tongues and lick their lips. The habit is normal. Idiots and cretins keep it up much too long. In older children it may be a sign of abnormality.

3. Your baby needs no water. She is getting an ample supply of milk, else she would not be growing so fast and keeping so happy. Drinking plenty of milk means getting plenty of water. Give her some milk out of spoon and cup daily in order to train her to drink from these.

4. You know a good thing when you see it.

MOVABLE KIDNEYS.

Mrs. D. E. P. writes: 1. What is the difference between floating and movable kidney?

2. What is the cause of movable kidney?

3. What treatment is there for it?

4. A young lady with a movable kidney is about to be married.

Is there any danger for her in possible pregnancy and childbirth?

REPLY.

1. A movable kidney slips up and down behind the peritoneum. A floating kidney is one that has pushed its way forward until the peritoneum covers it, front and back, and also makes a stalk by which the kidney hangs.

2. Among the causes are: loss of fat from around the kidney and injury. Tall, narrow, long bodied people are very likely to develop movable kidney. That type of body build is the most frequent cause.

3. As a rule, no treatment is required. Wearing an abdominal supporter may be helpful. In a few cases operation is advisable.

4. There is no special danger. Symptoms are generally at a minimum during pregnancy.

HICCUPS.

F. M. C. writes: 1. What causes hiccups, particularly after eating?

2. What is the cause of itch on the ball of the foot?

REPLY.

1. Overeating: eating too fast.

2. Infection with a mold, causing a condition akin to ringworm, is the most frequent cause.

FRIEND OF THE PEOPLE

Letters to this department must be signed with names and addresses of writers.

NOT A CITIZEN.

Chicago, Oct. 24.—[Friend of the People.]—1. An American goes to Canada and marries a Canadian girl. Coming into the United States, she pays $8 head tax at the border. Is the wife an American citizen or should she get papers? The wedding occurred Nov 27, 1922. 2. In 1925 she is divorced and in 1927 is married to another American citizen. She has lived in the United States since her first wedding. Is she an American citizen? F. B. S.

1. The woman referred to must become naturalized if she desires to be a citizen. She does not require a declaration of intention [first paper].
2. She is not a citizen.

FRED J. SCHLOTFELDT,
District Director of Naturalization.

MARRIED UNDER CHANGED NAME.

Chicago, Oct. 25.—[Legal Friend of the People.]—Some two or three years ago a boy's father changed his name, but not legally. Since that time the family has used that name. The father has died. I married the son under the new name. 1. Is that a legal marriage? 2. Is there any punishment for getting married under the changed name? 3. If the marriage is not legal, what must we do? M. N.

No legal proceedings are required to make a change of name valid. It is sufficient if you use a new name and give notice of the change to those persons to whom the information may be material. In transactions in which your old name appears we would suggest that you continue to use it to avoid confusion. For example, if real estate records show title in you, when you come to sell you should use the recorded name.
1. Yes. 2. No. 3. See 1.

TRIBUNE LAW DEPARTMENT.

HUNTING IN ILLINOIS.

Russell, Ill., Oct. 25.—[Legal Friend of the People.]—Do farmers need a license to rent their farms for hunting and trapping in the state of Illinois? 2. What right has the state to sell a license for hunting when it furnishes no place to hunt? R. G.

1. No. 2. The license means that the holder is permitted to hunt if he can find a place. TRIBUNE LAW DEPARTMENT.

A LINE O' TYPE OR TWO

Hew to the Line, let the quips fall where they may.

SAMUEL HOFFENSTEIN.

New-world, poetic Rabelais,
Soft hearted Cynic of Today,
Who brings the tears, then laughs them off,
Bows down to pray, looks up to scoff,
Cajoles, extols, reveres, reviles,
Greets joy with jeers, and grief with smiles—
We laugh with him, we cry with him,
We crawl with him, we fly with him,
We live and (almost) die with him.

We love the sinners that he paints,
But have our doubts about the saints.
We don't believe a thing he says
In captivating cadences,
Yet, in our hearts, admit, forsooth,
He speaks to us prophetic truth,
(As Eli's Samuel spake in youth)—
That all is tinsel, all is sham,
And he and we don't give a damn.

EOLUS.

29TH OF OCTOBER. Last week of the month, last week of the campaign. Wednesday night, Halloween. Saturday big football games. Tremendous week! Air full of speeches, black cats, footballs, voters jumping the ticket, witches, prominent citizens in carriages, confetti, ticker tape, ghosts, roorbacks, hobgobblins, brass bands, straw votes, graveyards yawning, etc., etc., etc. Are you all set? Go!

JIMMIE BENNETT just about admits he's used up every adjective they had on the train, and yesterday, in describing the debacle (you can have that one, Jim, we're through with it now) in the "greatest Republican city," all he could say was that the great demonstration over Al was "Boston plus. Boston was outcheered, outwaved, outfrenzied by Philadelphia." We told you about "cataclysm," Jim, and we expected you'd use it right away, but maybe you haven't got the papers yet. And don't think we blame you, James. The fault is with old Noah Webster. Why didn't he put more adjectives in his dinged old dictionary? If Noah had known there was ever going to be an Al Smith smashing around on campaign tours, he would have done it.

Wish She'd Send Us an Annual Pass.

Dear Mr. Little: We (Elin and I) were discussing Peggy (Hopkins) (Joyce) (who hath had five husbands and one she will soon leadeth to the altar), and Elin (who hath but one husband so far) suggested that her (Peggy's) invitations should read, "Those who come in late may remain for the next performance." (Catty, don't you think?) LARRY XIV.

A PUBLISHING firm sent us a list of aphorisms from one of its new books (they didn't send us the book, so we won't tell its name—let 'em laff that off) and the first glittering phrase is, "The world is becoming socialistic without being aware of it." This part of the world is certainly not aware of it, and when anybody accuses us of it, it just starts an awful fight.

MR. HUGHES said that Al's fight on prohibition is a "sham battle." Well, the whisky and gin and likker generally that we've had since the 18th amendment are all sham, God wot, and maybe Charles just meant that a battle over them must be sham, too. Anyhow, it's no use to speak consoling words to Charles now. After Al got through with him Saturday night we just hunted through *Who's Who* to find out where to send the flowers.

Throw 'Em At—Oh, Well, Let Your Conscience Be Your Guide.

Sir: Attached is my contrib to your witty column which, somehow, seems so hard to crash. What must one do, short of throwing eggs into an electric fan at a select social gathering, to gain notice? BENVENUTO.

CMFWYPETAOINSHRDLUVBGKQJ, formerly the Line's candidate for the presidency, etaoinshrshrdlucmfwypvbgkqjxzfiflffffl, announces his complete rdlucmfwypvbgkqjxzfiflffffletaoinshrdluwkkw and asks his devoted followers to vote for cmfwyp Alfred Emanuel Smith of New York etaoinshrdlu cmfwypvbgkqj shrdluxzfiflff fflvbgkqjetaoinshrdlu etaoinshrdlu.

MRS. RALPH R. RICHARDSON, a Chicago society woman, whose luxurious touring sedan was stopped and roughly searched by a crowd of men Saturday night, said, "Surely, if those men had been prohibition agents, they would have shown their stars." Yes, lady, had they been prohibition agents, you would have seen stars.

No, Tell Us.

Dick: Didja hear about the woman who got a five dollar prize from *The Forum* for defining education as something that is taught in normal colleges by abnormal professors to subnormal students? OLD SOAK.

WELL, WE HAD wheatless days and sugarless days, and now Mabel Firebrandt, who is whooping it up through the dry and arid South instead of attending to her job down at Washington, promises "cocktail-less days if Hoover is elected." Well, Mabel, we've had eight years of prohibition and plenty of cocktails all the time. The cocktail may be down, Mabel, but it's never out.

LAST SATURDAY Mussolini burned up $7,000,000 of bonds held by Italians against the Italian government, so the Sabbath Trib said. We're going to clip that item out and send it to our tailor, the grocer, and our bookstore man. It's a beautiful thought and deserves imitation.

In a Manner of Speaking.

Dick: I see the Trib lists Julius Rosenwald as a "philanthropist," and, as he started the G. O. P. off with a $100,000.00 and has slipped 'em another $10,000.00 a month ever since, maybe you could call him that. JIMMIE.

THEY'RE THROWING EGGS down south at good Bishop Cannon. We understand the Anti-Saloon league is going to load Bishop Cannon with bird shot and aim him right at the egg throwers.

IT'S SPREADING. And now it's become a fighting word. A pretty girl in front of us on the crowded back platform of a Clark street car was accused by a very cross lady of standing on her feet. "Aw, put yer feet in yer pocket," said the girl, somewhat rudely. The woman got red in the face and spluttered. She was trying to find words that would annihilate. Finally she screamed, "You state socialist!" "Ha, ha!" said the pretty girl as she leaped lightly to the sidewalk, "me and who else!" And the lady was so mad she chewed up three leather straps.

FANNIE BRICE has been selling—or mebbe it's trying to sell—her household goods, but the customers aren't showing up at the sale like they do at the box office. Whereupon Mark Hellinger remarks sadly, "What Brice glory now!"

IT'S ABOUT TIME. We're not telling you, but you can take a hint, can't you? No, no, not yet, but get 'em ready. Or, as we say in the navy, "Break 'em out o' the locker and stand by."

R. H. L.

BOUNCED OFF

FROM THE TRIBUNE'S COLUMNS

65 YEARS AGO TODAY

OCTOBER 29, 1863.

STEVENSON, Ala. — Gen. Hagen with 2,000 men of Gen. Palmer's division attacked the rebels on Lookout mountain, and after a short contest drove them from their position.

CHATTANOOGA, Tenn.—A brilliant achievement took place last night. A detachment under Col. Stanley of the 18th Ohio floated fifty pontoons down the river in the face of rebel sharpshooters, landed at Brown's ferry, two and a half miles below this place, built a bridge, and surprised and drove the rebels from the ridge on the south side. The rebels are flanked and must evacuate Lookout mountain.

CHICAGO.—Pursuant to a call and to destiny, the Copperheads of Cook county met in convention. They organized by selecting Gilbert C. Walker president and John Garrick and James Goodsell secretaries. Lambert Tree was nominated for judge of the Superior court, but some one besought the convention to "spare that tree," and it did. Buck Morris was nominated by acclamation. Other nominees were: Clerk of the Superior court, Charles S. Loedon; county treasurer, A. Schall; school commissioner, George A. Meach; surveyor, Michael McDermott.

CHICAGO.—Charles S. Loding and Miss Katie A. Richberg, daughter of Louis Richberg, were married at St. Paul's church on Oct. 22 by the Rev. Joseph Hartmann. Other weddings were: Charles Paine and Miss Parmelia Winter on Oct. 26 by the Rev. J. H. Tuttle; Edward P. Pitkin and Miss Lorane J. Dickinson on Oct. 22 by the Rev. J. R. Shipherd; Charles W. Biden and Miss Catharine Pope by the Rev. Robert Laird, who also on Oct. 27 married William H. Prentiss Jr. and Miss Elizabeth Bratton.

30 YEARS AGO TODAY.

OCTOBER 29, 1898.

PARIS.—The demand made today before the Court of Cassation by Prosecutor General Manau that not only should the unjustly condemned be righted but the guilty punished has maddened the anti-Dreyfusites and caused a panic among the heads of the army. The use of Col. Henry's forgery renders two ex-ministers of war, Mercier and Boisdeffre, and two generals, Gonze and Le Perlieux, in addition to Paty du Clam, liable to prosecution under the penal code.

WASHINGTON.—The United States has decided to claim the entire Philippine archipelago and the Spanish peace commissioners at Paris will be notified to this effect next Monday. They will be informed that the United States will assume the Philippine debt of $40,000,000. They will also be notified that the United States will assume control of Cuba temporarily, in trust for the people of that island, and that Porto Rico becomes the absolute property of the United States.

10 YEARS AGO TODAY

OCTOBER 29, 1918.

BASEL.—The Austrian reply to President Wilson's note says in part: "The Austro-Hungarian government declares itself ready, without awaiting the result of other negotiations, to enter into negotiations upon peace between Austria-Hungary and the states in the opposing group and for an immediate armistice upon all Austro-Hungarian fronts."

PARIS.—The Austrian note to President Wilson is looked upon here as the beginning of the end. It is not believed that Germany can maintain military resistance in the face of the general civilian collapse, and the impression in Paris tonight is that there will be an early end of the war on the basis of unconditional surrender.

LONDON.—While all the world waits on the decisions to be made in Paris at the allied conference in which civil and military chiefs will meet Col. House it is anticipated here that the reply which will be made to Germany will be that the German high command shall send emissaries under white flag to learn from Marshal Foch what are his terms of armistice.

CHICAGO.—Capt. Henry Blair Keep was killed in action on Oct. 5, the war department notified his father, Chauncey Keep, vice president of the Illinois Trust and Savings bank. Capt. Keep sailed for France last May as a first lieutenant, was in the battle of Chateau Thierry, and was promoted to a captaincy on Aug. 13.

VOICE OF THE PEOPLE

Writers should confine themselves to 200 or 300 words. Give full names and addresses. No manuscripts can be returned. Address Voice of the People, The Tribune.

ARKANSAS FOREVER.

Fayetteville, Ark., Oct. 25.—The editorial appearing in THE TRIBUNE a few days ago, which might be properly termed a diatribe against the state of Arkansas, hardly gives a true picture of the situation. Laws of nature similar to that under which the alleged atheist was convicted and imprisoned in Little Rock are in existence in many states, and whenever invoked they are under fire from critics.

The forces of enlightenment in the state of Arkansas are now engaged in a strong effort to defeat the so-called anti-evolution bill which has been initiated and is to be voted on by the people next month. There is strong reason for believing that the man Smith was encouraged to come into the state by interests supporting the anti-evolution bill in order that the impression might be created on the minds of voters that evolution and atheism are one and the same thing.

As to the comparison of Arkansas with Tennessee, it may be said that the anti-evolution bill was brought forward in the Tennessee legislature one time and passed. On the contrary, it has been before the Arkansas legislature on three separate occasions and has been defeated each time.

THE TRIBUNE's editorial alleges that Arkansas has never made any contribution to the national life. Arkansas is predominantly a rural state and it has made just the same kinds of contributions to the national life that other predominantly rural sections have made.

THE TRIBUNE might have gone further and mentioned other things that Arkansas has not done. For example, it has not elected a United States senator who was refused his seat by reason of unfitness for the position; it has not elected and reëlected a governor who was compelled by the courts to pay back to the state a large sum of money which he had wrongfully withheld from it; it has not allowed the streets of its towns and cities to be paraded by armored cars filled with thugs shooting down people with machine guns; nor has any Arkansas city elected and reëlected as its chief executive a buffoon who made of his town an international laughingstock.

J. C. FUTRALL,
President University of Arkansas.

IN BRIEF.

Glen Ellyn, Ill., Oct. 23.—Your editorial headed "Arkansas, Another Monkey State," is fine stuff. Let's have some more like that. KATHARINE K. MOORE.

NATURAL HISTORY NOTE.

Chicago, Oct. 26.—I read in the paper of a lion at the Detroit zoölogical gardens killing his rival as he held him by the throat, refusing to let go even when attacked with iron bars and fire hose.

My experience has been with bulldogs fighting. I accidentally discovered a remedy to make them break their hold. I found that shooting seltzer water from a siphon seltzer bottle into their noses will make them let loose of their victims.

I and another man hit a bulldog over the head over two hundred times with loaded clubs without any effect. I was running a buffet at the time and thought perhaps siphon seltzer might stop him, so I shot it into his nose. He let go of the other dog instantly, as he couldn't catch his breath. Once more I tried this on a bulldog; it worked instantly. I believe it will work with any vicious animal. P. R. SCHMITT.

REAPPORTIONMENT.

Buffalo, N. Y., Oct. 23.—I note with pleasure in today's TRIBUNE the first reports from poll of congressmen and senators as to whether they stand ready by appropriate legislation to make effective the fourteenth amendment, sec. 2.

I would respectfully suggest for your consideration the taking of a similar poll among all those now living who voted for the proposal to the states of the eighteenth amendment, and, if practicable, all those who as members of forty-six legislatures voted in favor of ratifying the prohibition amendment, asking whether they now regard that act as wise and in accord with sound principles of government.

The disclosures which might follow such a poll of those responsible for the proposal and ratification of the eighteenth amendment would be certain to be of great interest, and might be of real effect in securing some change in laws.

I would also call your attention to the third and fourth paragraphs of section 2 of article 1 of United States constitution as to decennial enumeration of the people and apportionment of representatives in accord with that enumeration.

Congress having failed to do its duty in reapportioning representation on the basis of the 1920 census, the number in many districts is far in excess of the number set in the apportionment law of the 1911 session. The total number of representatives to which Illinois and other states is entitled under the 1911 law is largely increased by the 1920 census figures officially on file.

This creates a situation which might be termed "vacancy" in the state's representation in congress.

If some governor will act under paragraph 4, exercising the authority there given to issue writs of election of congressmen at large to fill the vacancies in his state's total proper and legal representation there will be a centering of the attention of the whole country on the contest, which would be determined in Supreme court. It might have the effect of bringing out the long delayed reapportionment bill for vote.

A. STANLEY COPELAND.

INSTRUCTION FOR VOTERS.

Chicago, Oct. 23.—Thousands voting for the first time in their lives next month would appreciate simplified explanations as to how to mark their ballot. A great many may want to split their ballot. Will you tell them in a simple manner how to do this so as not to jeopardize their ballot? A little timely explanation given to the public, not a day but several weeks before election would do away with much erroneous voting. MILDRED M. HATHAWAY.

THE BALANCE RESTORED.

Chicago, Oct. 23.—Your editorial, "Arkansas, Another Monkey State," fills me with astonishment and resentment. I earnestly suggest that you bundle up the individual responsible for this editorial and ship him to Arkansas' glorious hot springs with instructions that he be given 21 purifying baths that will surely boil some of the venom out of him. C. T. STRAUSS.

THE OLYMPIC GAMES AT HOME

[Notenkraker, Amsterdam.]

The Children's Arena.

Combined with ... for the Antique ... mountings lend ...
Bedstead, twin ... Dresser, 55 inch ... Chest, 38 inch ...
Wha...

John M. Smyth Company

Madison East of Halsted

Established 1867

JOHN M. SMYTH, JR., President
THOS. A. SMYTH, Vice President

This Store Is Open Tonight Until 10 P. M.

SECRETARY DESK of Genuine Walnut with roomy bookcase, desk compartment and three full width drawers below. (74 ins. high; 28 ins. wide) .. **$59.75**

OCCASIONAL TABLE with matched figured veneer top measuring 20x30 inches. Table stands 30 inches high **$19.75**

MODERN ARMCHAIR, Solid mahogany, covering of modern Damask. Down cushion. Smyth Upholstery, soft and strong **$144.00**

Radios

THE NEW SEVEN-TUBE ALL-ELECTRIC

VOYAGEUR

Sold Exclusively by the John M. Smyth Store
WITH REALISTIC DYNAMIC SPEAKER

Smaller Walnut Cabinet Size ... *$135.00*
Larger Model Cabinet Size *$157.50*
(Without Tubes)

COMPLETE LINE OF RADIOLA, SPARTON, CROSLEY AND PHILCO FROM $65.00 TO $617.50

Any Questions? Call Monroe 7400

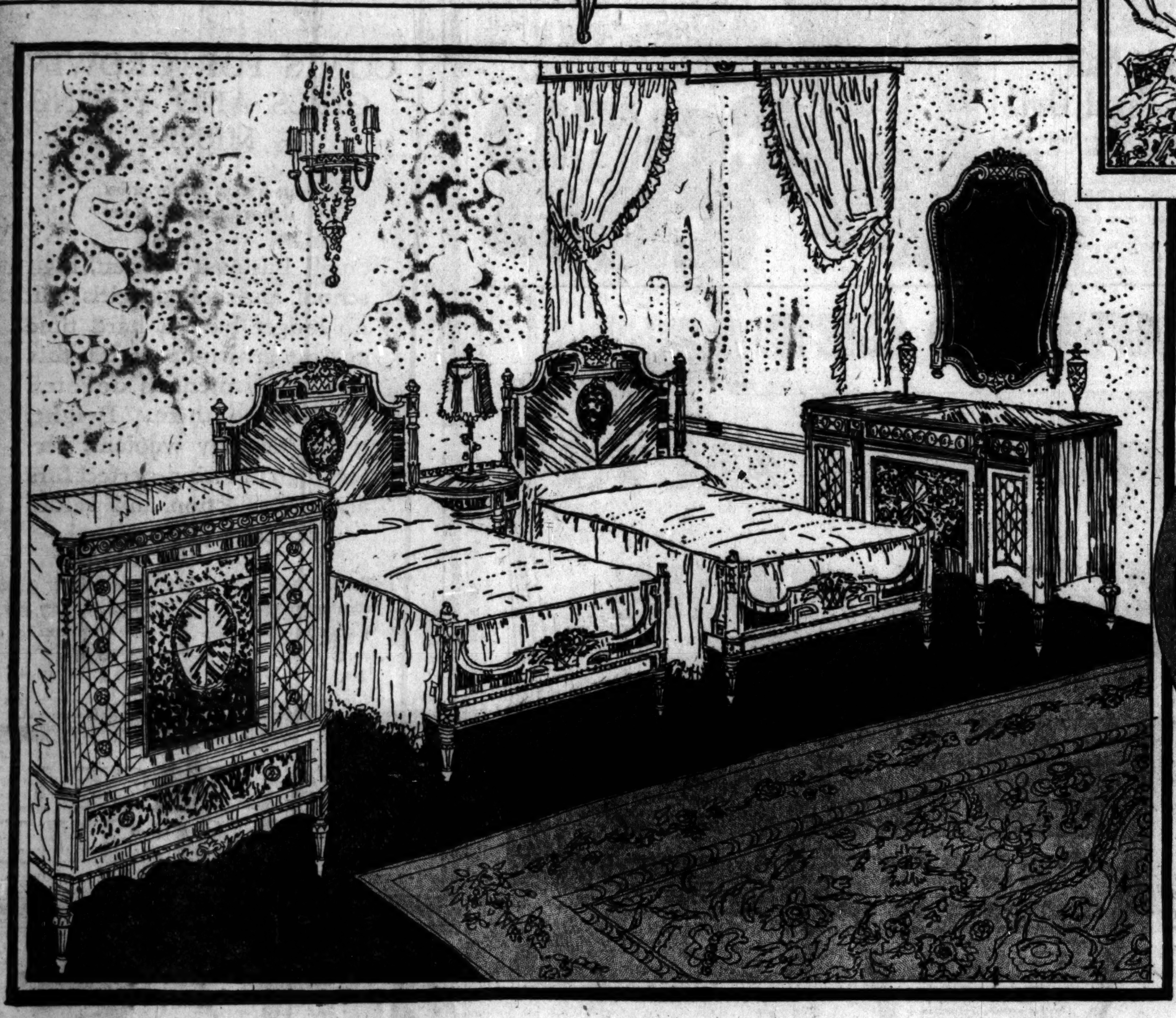

YOU ARE CORDIALLY INVITED TO VISIT OUR NEW MODEL 20TH CENTURY ROOMS NOW OPEN, THIRD FLOOR, EAST WING

GLOBE mearuring 12 inches in diameter, solid walnut stand, 36 inches in height, **$25.00**

SMYTH MADE WING CHAIR of large, roomy proportions, in a choice of Damask Covering with reversible cushion, high back; in English design **$39.00**

GLASS LAMP
Grape cluster insert; shade of Taffeta $39.75

MODERN LAMP
Metal Base
and Parchment shade, $12.75

TABLE LAMP
With two lights; shade of Georgette in a choice of colors, $27.75

SPINET DESK with three convenient drawers and ample pigeon hole space; width 40 inches and height 33 inches. **$37.00**

Desk Chair *$8.75*

HUMIDOR, Queen Anne in design with copper lined compartment and five piece Smoker's Set of metal on top **$7.50**

Rugs

CHINESE

2x 3 Fine Chinese	*$ 21.90*
3x 6 Fine Chinese	*58.00*
8x10 Fine Chinese	*315.00*
9x12 Fine Chinese	*365.00*
10x14 Fine Chinese	*490.00*

ORIENTAL

Lilahan, 1.10x2.10	*$ 27.50*
Mossoul, 3.6x6.0	*55.00*
Pergamo, 6.3x9.5	*163.00*
Sparta, 9.2x12.4	*440.00*
Kirman, 9.0x13.0	*735.00*
Sarouk, 10.2x19.1	*1,085.00*

Plain and figured carpets in broadloom and standard widths, newest patterns in fine inlaid and printed linoleums—Fourth Floor. Measurements taken and estimates freely given.

WALNUT CHEST with cedar lining; measures 48 ins. long, window seat style **$36.00**

A HANDSOME BEDROOM GROUP IN THE LOUIS XVI DESIGN

Combined with Satinwood are Maple, Rosewood and striped Ebony, effecting an unusual background for the Antique finish; decorations of Parchment and Gold stripings and Ivory toned carvings; the metal mountings lend a charming finish to the Bureau and Chest. The pieces are priced separately.

Bedstead, twin size, each	*$190.00*	*Vanity, 54 inches in width*	*$275.00*
Dresser, 55 inches in width	*315.00*	*Chair, with seat of Sateen*	*50.00*
Chest, 38 inches wide	*260.00*	*Bench, in Sateen covering*	*50.00*
Night Stand	*$70.00*		

Whatever Style of Furniture you like best

VISIT OUR GIFT SHOP 1ST FLOOR

BOOK CASE with three latticed doors; 44 ins. high and 54 ins. wide; adjustable shelves in the interior and figured veneers and fluted turnings decorating the outside; 3 drawers in base **$98.00**

61 YEARS OF GOOD FURNITURE AT LOW PRICES

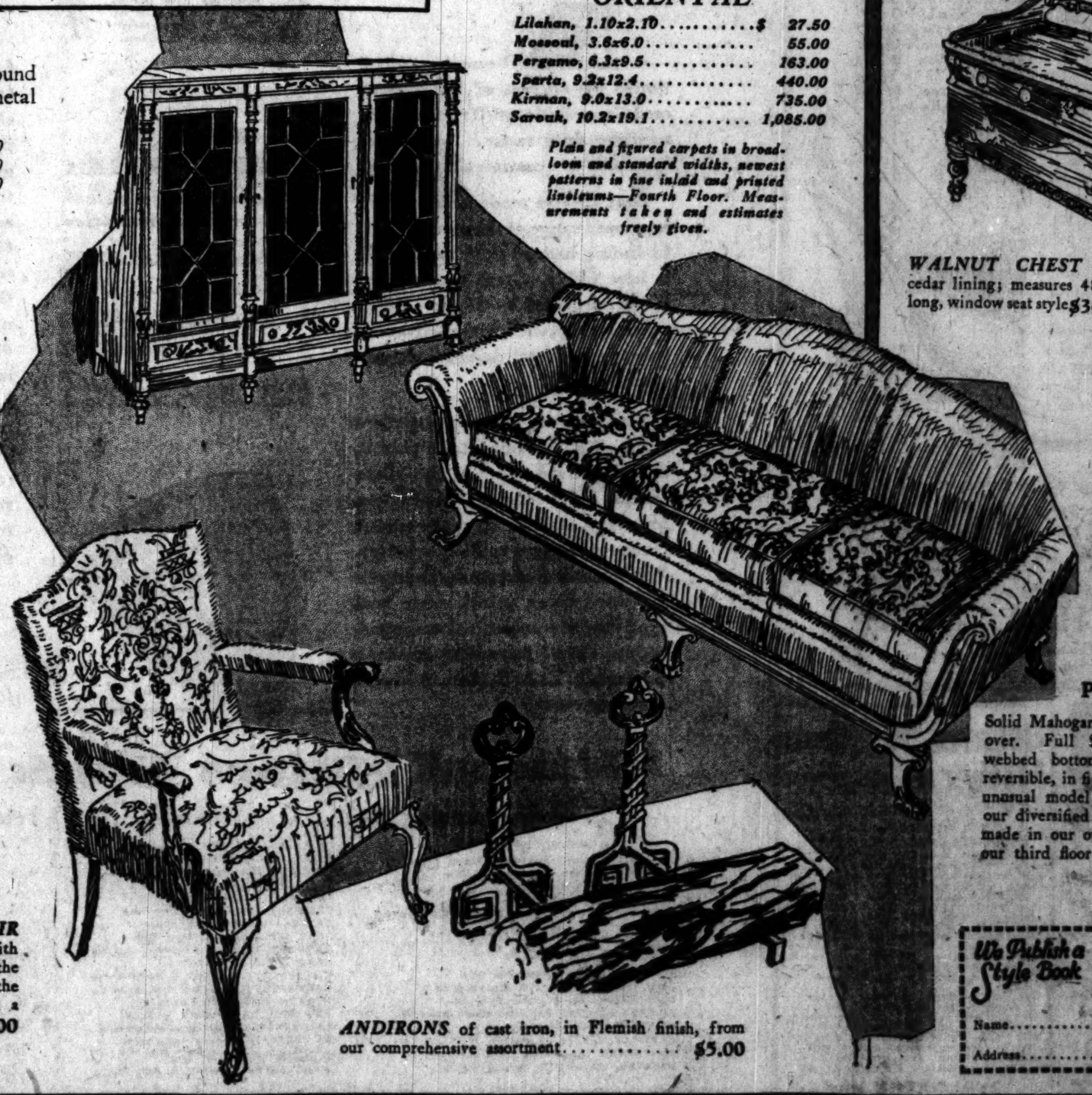

SMYTH UPHOLSTERY SOFT AND STRONG

DAVENPORT IN DUNCAN PHYFE DESIGN

Solid Mahogany, covered in Mohair all over. Full Spring construction and webbed bottom, with three cushions, reversible, in figured Linen Frieze. This unusual model is but one design from our diversified selection of Upholstery, made in our own shops and shown on our third floor **$149.00**

MARBLE TOP TABLE in comfortable proportions of 16x23 inches and 23 inches high may be used as a Coffee Table or an End Table **$15.00**

LOVE SEAT in a distinctive English design. Constructed of solid oak, Red Silk Velvet covering, fringe trimming, soft down reversible cushion **$385.00**

OCCASIONAL CHAIR in an English period with characteristic carving in the Solid Mahogany frame; the covering in Damask, in a choice of colors .. **$49.00**

ANDIRONS of cast iron, in Flemish finish, from our comprehensive assortment **$5.00**

We Publish a Style Book — Send your name and address to 721 W. Madison

Name..................................

Address..................................

OPEN MONDAY AND SATURDAY UNTIL 10 O'CLOCK

GLENN FAVORS ENFORCEMENT OF 14TH AMENDMENT

Other Midwesterners Reply to Tribune Query.

[Chicago Tribune Press Service.]

Washington, D. C., Oct. 28.—[Special.]—Latest replies from congressional candidates to THE CHICAGO TRIBUNE query relative to impartial enforcement of all constitutional provisions include a number from the middle west.

Otis F. Glenn, Republican senatorial nominee in Illinois, answered affirmatively. The question as propounded to all members of congress and new candidates sought their position with respect to impartial enforcement and specifically as applied to the second section of the fourteenth amendment.

"I hold that all provisions of the constitution should be impartially enforced," said Mr. Glenn, "and if elected will support legislation calculated to that end."

Cermak Approves Program.

Previously Mr. Glenn's Democratic opponent, A. J. Cermak, had expressed his approval of enforcement of the amendment.

C. D. Joplin of Murphysboro, Ill., one of the Democratic nominees for representative-at-large in Illinois, also replied:

"I stand for impartial enforcement of all provisions of the constitution," said Mr. Joplin, "and if elected congressman-at-large for the state of Illinois pledge to support same."

Mr. Joplin is the only one of the candidates for Illinois representative-at-large so far to respond.

M. C. Walsh, Democratic nominee for representative in the second Illinois district against Representative Morton D. Hull, suggested applying strict enforcement of the eighteenth amendment to the southern states where nullification of the fourteenth and fifteenth amendments relating to Negro suffrage is approved by leading drys.

Make South Dry, He Says.

"Relative to your inquiry as to the enforcement of the second section of the fourteenth amendment, if elected, I will favor it and will introduce a bill for the same and also the fifteenth amendment and the Dyer act," said Mr. Walsh. "I would be in favor of enforcing the eighteenth amendment to the limit in the eleven southern states."

Representative A. H. Vestal, Republican independent, is one of the present members of congress whose reply has been received.

"Your telegram of the 17th has come to my attention upon my return from doing campaign work," said Mr. Vestal in a letter from Anderson, Ind.

"I always have stood for the enforcement of the provisions of the constitution and intend to continue to do so."

Eugene A. Clifford, Democratic nominee for representative in the second Wisconsin district, has wired that he favored "impartial enforcement of all provisions of the constitution and would vote to carry into effect the fourteenth amendment."

Borah Delays Reply.

Senator William E. Borah [Rep., Ida.], who holds enforcement of the eighteenth amendment to be the leading issue of the present presidential campaign, had not made reply to THE TRIBUNE's query.

The Idaho senator, who has on various occasions asserted his belief that all provisions of the constitution ought to be enforced, was in the midst of the preparation of his speeches when he was asked about the matter.

"I have no reluctance whatever about dealing with the subject," said Senator Borah, "but the question involves a discussion of what can be done under the fourteenth amendment in the light of the fifteenth amendment and I prefer to prepare carefully anything I say about it."

Senator Borah said he would welcome an opportunity to elaborate his views on the question of the fourteenth and fifteenth amendments after the rush of the campaign is over.

Tennessean Raps Tribune.

THE TRIBUNE is taken to task in a reply from a southern member of the house, Representative E. L. Davis [Dem., Tenn.].

"There is no violation whatever of the second section of the fourteenth amendment in Tennessee and I know of none anywhere," said Mr. Davis in a telegram.

"No occasion for such legislation as you suggest. Such agitation can serve no purpose except selfish partisan ends. Is THE CHICAGO TRIBUNE never going to cease to wave the bloody shirt?"

Other present members of the house replying to THE TRIBUNE's query include the following:

JAMES G. STRONG [Rep., Kas.].—I certainly do hold that all provisions of the constitution should be impartially enforced, but before advising that I would either introduce or vote for legislation to carry into effect any certain section of the constitution, I would of course want to be advised what the form of the legislation is. If it were proper, I would support it.

Favors Enforcement.

C. A. CHRISTOPHERSON [Rep., S. D.].—I firmly believe all provisions of the constitution should be impartially enforced, including the fourteenth amendment.

DON B. COLTON [Rep., Utah].—I believe all provisions of the constitution should be impartially enforced.

New candidates for the house making reply include:

M. D. FITZGERALD [Dem., Mont.].—I stand squarely behind the constitution. Will not only vote but work for measures to assist in better enforcement, especially second section of the fourteenth amendment.

WILLIAM C. MARTIN [Dem., O.].—I favor the enforcement of the second section of the fourteenth amendment and if elected will vote and use my influence to carry the provisions thereof into effect.

H. F. Lawrence, Democratic nominee in the third Missouri, answered "Yes," both with respect to impartial enforcement of all constitutional provisions and the enactment of legislation to make the second section of the fourteenth amendment effective.

VANZETTI INNOCENT IN BRIDGEWATER HOLDUP, MAGAZINE DECLARES

New York, Oct. 28.—[Special.]—The Outlook and Independent, in its current issue, publishes what is, in its opinion, an exoneration of Bartolomeo Vanzetti from any part in the Bridgewater holdup, for which he was sentenced to 15 years in prison and which, it is claimed, led to his conviction and execution with Nicola Sacco for the South Braintree pay roll murders.

Almost the entire issue of the magazine is taken up with affidavits and documents bearing on the independent investigation made by the magazine. Foremost among the documents is an affidavit by Frank Silva, an ex-convict, who confesses that he and three others perpetrated the unsuccessful holdup of the payroll truck of the L. White Shoe company on Dec. 2, 1919.

The Outlook charges that Gov. Fuller "had knowledge of the two vital developments after the men were sentnced to death and before they were executed."

Storms Lash Coast of France; Liners Delayed

[Chicago Tribune Press Service.]

PARIS, Oct. 28.—Furious storms continue to lash the entire French Atlantic coast, delaying the departure and arrival of liners, and dashing dozens of fishing smacks on the rocks.

FAIL TO UNEARTH CLEWS TO ALLEN A PLANT BOMBERS

(Picture on back page.)

Kenosha, Wis., Oct. 28.—[Special.]—After a 24 hour search, Kenosha police tonight were without clews to the perpetrators of the bombing of the Allen A. Knitting Mills warehouse and power plant last night. The buildings were damaged $25,000.

When word of the bombing was brought to a local hall where the members of the Kenosha Knitters' union were having a dancing party last night, a tremendous cheer went up. The Allen A. employés staged a dance in the main building of the plant at the same time. Police declared they believed the bombing of the warehouse was an attempt to intimidate the Allen A. strikebreakers and to "break up" their party.

The strike at the knitting mills has been in progress since last February. There have been 19 bombings during that period.

AH! Pain Stops

Ingrown Nail Turns Right Out!

A few drops of "Outgro" in the crevice of the ingrowing nail reduces inflammation and pain and so toughens the tender, sensitive skin underneath the toe nail that it can not penetrate the flesh, and the nail turns naturally outward almost over night.

"Outgro" is a harmless antiseptic manufactured for chiropodists. However, anyone can buy from the drug store a tiny bottle containing directions.

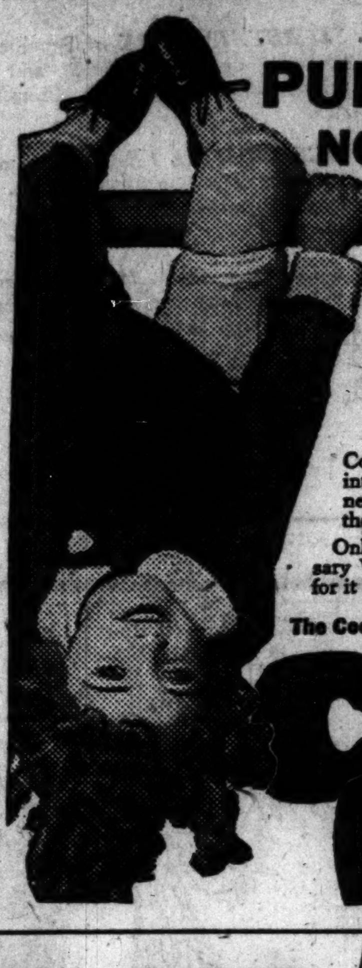

ONCE A PUNISHMENT—NOW: A TREAT!

HOW children used to dread the daily dose of cod liver oil!

In this *new* form, Coco Cod, science has given it a rich chocolaty taste that children love! A marvelous *treatment*—but to the kids: it's a delicious *treat!*

Now *every* child can enjoy the wonderful benefits of abundant vitamins. Coco Cod will build robust athletic strength into their growing bodies. No coaxing is needed now—for its pleasing taste makes them beg for more!

Only Coco Cod has *all four* of the necessary Vitamins "A", "B", "C" and "D". Ask for it by name.

The Cod Liver Oil that Tastes Like Chocolate

Coco Cod

COATS FOR GROWING GIRLS AND YOUNG MISSES

in a new junior miss department 5th floor

Small business women, high school and college girls will no longer have a hard time getting grown-up styles—this new department is devoted specially to them. Bright, warm Scotchy woolens, perfect man tailoring—perfect furs and the selection and values are really phenomenal

Tailored coats of winterproof Chinchillas **$25** Sizes 11 to 19

Gay, swagger tweed coats, richly fur trimmed **$45** Sizes 11 to 19

Also a selection for school girls in sizes 7, 8, 9, 10

MAURICE L ROTHSCHILD

State at Jackson

WALK-OVER *de Luxe Pumps*

BURGUNDY, BLUE *and* GREEN KIDSKINS

$14

Styled by master craftsmen to combine superb beauty and extraordinary fitting qualities . . . It is not possible to make better footwear . . . and the consistent quality of Walk-Over hosiery is also maintained by similar high standards.

Dainty buckles that express individuality are moderately priced.

Listen in each morning from 10:45 to 11 A. M. on the Walk-Over "Main Spring Arch" shoe period—broadcast from Station WJJD (365.6m.). "The Voice of State Street" in the Palmer House.

A charge account offers a convenient method of purchase at the

WALK-OVER

SHOE STORE FOR MEN AND WOMEN

125 SOUTH STATE ST.

In the Palmer House

HOW TO GET PERFORMANCE FACTS about GENERAL MOTORS TRUCKS *new* BUICK *powered*

A Real Work Test we provide

Let us tell you about this plan—which gives you a GENERAL MOTORS TRUCK for an adequate practical try-out, at our expense. Its purpose is to provide you with a real demonstration, under your regular working conditions insofar as available chassis or bodies permit. We furnish the truck, a man to accompany your driver, and gasoline. Let us know that you want to make this test.

(21)

NO one has questioned the success of Buick-powered General Motors Trucks in the medium duty range. No one has been able to question that success.

That success made necessary an increased range of this equipment, including heavier duty models. It is here today. Great increases in power, provided by the new Buick engines. Matched by real advancements in general design and construction.

Note the accompanying brief resume of a few important points. But don't stop there. See these trucks. Accept the offer that backs up every statement made about them—put them to the work-test. You'll discover even more than you expect—greater value, more real progress in commercial transportation. (Time payments financed through Y. M. A. C. plan, at lowest available rates.)

HERE THEY ARE:

An increased range, including increased capacities

1½	ton	(Model T-30)	$1395
2	ton	(Model T-42)	$1685
3	ton	(Model T-60)	$2800
4	ton	(Model T-80)	$3160

Equipped with pneumatic tires. Chassis only; F. O. B. Pontiac, Mich.

10 Highlights:

1: Power: 72½ HP (at 2500 rpm) for 1½ and 2 ton models; 89 HP (at 2500 rpm) for 3 and 4 ton models . . . 2: 4-wheel brakes of greater power and simplicity . . . 3: Adequate cooling and thermostatic temperature control . . . 4: Real advances in frame strength and rigidity . . . 5: Nickel chrome molybdenum steel axle shafts . . . 6: 4-speed unit transmissions, 5% nickel steel gears . . . 7: Durable double-disc clutch; very easy shifting . . . 8: 25 available wheelbases, frame lengths, tire combinations . . . 9: Easy steering; self-adjusting tie-rod; short-turning . . . 10: Filtered air crankcase ventilator; oil and air filters; fuel pump—*and many other features equally important!*

NOW, more than ever, a complete line—with PONTIAC-powered light duty equipment, and the BIG BRUTE for heaviest duty.

General Motors Truck Company

1700 W. Pershing Road Chicago Telephone Virginia 1700

CHICAGO DEALERS

Lawndale Truck Sales, 3546 Ogden Avenue
Mid City Truck Sales, 1672 Ogden Avenue
4319 N. Kedzie Avenue
4306 Milwaukee Avenue
North West Motor Truck Co., 2451 Milwaukee Avenue

TERRITORY DEALERS

ABINGDON, ILL.—Coons Mfg. Co.
ARGO, ILL.—S. B. Burg
BLOOMINGTON, ILL.—Securities Corp.
BLUE ISLAND, ILL.—E. B. Bronson & Co.
BURLINGTON, IA.—Warming Motor Co.
CHICAGO HEIGHTS, ILL.—Seggebruch Buick Co.
CLINTON, IA.—Brandt Truck Co.
DANVILLE, ILL.—V. P. Motors
DAVENPORT, IA.—Walters Truck Co.
DECATUR, ILL.—Ridgley Sales & Service
DE KALB, ILL.—Fellas Garage
DIXON, ILL.—Murray Auto Co.
DUBUQUE, IA.—Tegeler's Garage
ELGIN, ILL.—William Schuchert
ELMHURST, ILL.—York Motor Sales
FREEPORT, ILL.—C. A. Haller Sales
GALENA, ILL.—Kraehmer's Garage
GARY, IND.—Steel City Truck Sales
HAMMOND, IND.—Kelly-Lehman Truck Sales
HENRY, ILL.—E. N. Begner
HILLSDALE, ILL.—Oliver & Hanna Garage
KANKAKEE, ILL.—Fortin Bros. Sales Co.
KEOKUK, IA.—Roberts Garage
KEWANEE, ILL.—Huffman Truck Co.
LA GRANGE, ILL.—Clement—Automobiles
LA PORTE, IND.—Johns Truck Sales
LA SALLE, ILL.—La Salle Truck Co.
LINCOLN, ILL.—J. W. White
MANCHESTER, IA.—Imperial Auto Co.
MELROSE PARK, ILL.—John Smeola
MICHIGAN CITY, IND.—Haviland Trans. & Storage
MORRISON, ILL.—P. L. Weeden
OTTAWA, ILL.—P. H. Godfrey Motors
PEORIA, ILL.—Walker & Warner
PRINCETON, ILL.—Robert B. Fraser
RIVERSIDE, ILL.—Clement—Automobiles
ROCKFORD, ILL.—F. E. Wilcox Truck Co.
RUSHVILLE, ILL.—Modern Motor Co.
SAVANNA, ILL.—Grebaring Truck Sales
SOUTH BEND, IND.—G. S. Means Co.
SPRINGFIELD, ILL.—Schafer Motor Truck Co.
STREATOR, ILL.—Owl Garage
URBANA, ILL.—E. L. Kinnaid & Co.
VALPARAISO, IND.—Porter County Truck Co.
WATSEKA, ILL.—Wackner & Ash
WAUKEGAN, ILL.—Kutzler's Garage
WEST McHENRY, ILL.—McHenry County Truck Co.

ALWAYS INVESTIGATE WHAT GENERAL MOTORS HAS BEFORE YOU BUY

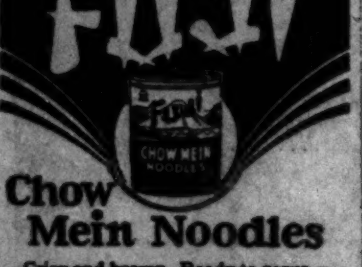

Chow Mein Noodles

Crisp and brown. Ready to serve—and economical. A tasty luncheon delicacy. Makes finest Chow Mein. There is no substitute for Fuji. Highest in quality. Lowest in price. Directions on every package. Write for free recipe booklet.

Sold by Better Grocers

FUJI TRADING CO., CHICAGO

Relieves His Own Mother of Sciatica

She's Out of Bed and On Her Feet Every Day Now

DRUGGISTS GUARANTEE NURITO

So certain does Nurito banish sciatica, rheumatism, neuralgia, lumbago and neuritis that the head of the syndicate which has purchased this New York Specialist's prescription treats his own mother with it. Although 80 years old, she never feels a pain or ache since using it. Many who had despaired of ever getting relief have been overcome with joy after a few doses of Nurito. For not only has it stopped their suffering but it has done so without the use of narcotics or opiates.

If you're tired of using ineffective remedies, make this simple test: Go to your druggist and ask for Nurito. He is authorized to guarantee that it will stop your suffering almost instantly—otherwise your money will be refunded without question. Don't wait a single unnecessary minute. At all

WALGREEN and Economical Drug Stores

Only $19.50 *sensational* Sale *of* FEDELCO Electric Cleaners

Floor Samples and Demonstrators

Regular Price $29.50

While they last—these good-as-new Fedelco Cleaner floor samples and demonstrators at $10 less than the regular price! The latest models in perfect mechanical condition—your chance for an astonishing saving on the finest standard vacuum cleaner on the market, *regardless of price.* Its longer nozzle, greater suction power, and light weight mean easier, quicker, more thorough cleaning. Don't wait until it's too late! Come in today! 72 West Adams St. Shop only!

Phone Randolph 1200, Local 66 or 535

COMMONWEALTH EDISON ELECTRIC SHOPS

72 West Adams Street

Advertise in The Tribune

The Chicago Tribune Is the World's Greatest Newspaper

POINCARE HINTS REFUSAL TO O. K. U. S. DEBT ACCORD

Says Payment Depends on German Action.

BY HENRY WALES.

[Chicago Tribune Press Service.]

PARIS, Oct. 28.—Published reports that Premier Raymond Poincare in- tends to demand the ratification of the United States and British war debt ac- cords by the French cabinet and parlia- ment seem belied by the premier's speech at Caen today.

Dealing with the 1926 financial crisis, M. Poincare explained that he expected foreign fiscal aid to save the franc from toppling to less than 2 cents in value because that necessi- tated accepting the funding arrange- ments for the war debts.

Dawes Plan Aids Payments.

"The experts recommended stabiliz- ing the franc immediately, regardless of what level, and ratifying the agree- ments which Washington and London imposed on our statesmen, engaging us for sixty-two years without a trans- fer clause or guarantees from our debtors," he said. "Since then we have met all our foreign obligations.

"Regarding the inter-allied debts, we reserved them for the future be- cause we were not sure of being able to make the transfer of payments dur- ing the sixty-two annuities. We are able to pay, thanks to the regular execution, thus far, of the Dawes plan. We thus have shown that we do not intend to repudiate the debts."

Insists on Just Indemnity.

Regarding the coming financial con- ference to revise the Dawes plan and in connection with the evacuation of the Rhineland, the premier said, "We are ready to listen to the proposals, but on any negotiations concerning our claims against Germany we are decided not to abandon any safe- guards blindly, nor accept any com- bination which does not insure us a means of paying integrally our debts, as well as obtaining just indemnity as reparations."

Woman Overcome by Gas When Apron Opens Jet

Mrs. Frieda Kolandy, 22 years old, was overcome by escaping gas yester- day in the kitchen of her home at 9052 Exchange avenue. An inhalator squad from the fire department, commanded by Lieut. James Fleming, revived her. The police believe her apron strings caught on a valve and opened a gas jet accidentally.

U. S. GENEROSITY MADE BASIS FOR BALKAN RACKET

[Chicago Tribune Press Service.]

ROME, Oct. 28.—Uncle Sam's generosity in relaxing immigration quota restrictions in the cases of families of naturalized immigrants who want to join their fathers and husbands in the United States already is being abused and exploited by crafty Europeans in some Balkan and Mediterranean countries.

Immigration restrictions in the cases of families of immigrants already in the United States were modified last May, by a joint resolution of congress, in order not to cause inhumane family separations.

When families seeking to rejoin their relatives in the United States, however, apply to their governments in Europe for passports, they are charged extortionate prices for passports by certain government officials. Cases have become known where $500 was asked for a passport in a certain Balkan country. This is made possible through members of governmental bureaucracy securing exclusive rights to select those to whom passports to the United States are to be accorded.

These practices have been brought to the attention of American authorities in the Balkan countries. In order to prevent unfairness and injustice the American authorities adopted the practice of refusing visas unless passports were granted to applicants in alphabetical order.

Two Drowned When Boat Sinks in River; 3 Rescued

Canton, Ill., Oct. 28.—(AP)—Harry Calhoun, 42, of Canton and Floyd Dlimling, 23, Beardstown, drowned today when their outboard motor boat sank in the Illinois river. Three others were rescued.

End Pain from CORNS In 3 Seconds-New Way

OVER 3,000,000 people have cured painful corns and calluses by this amazing method. One drop of new scientific liquid deadens pain in 3 seconds—then dries up corn. You peel it off with fingers. Doctors use it widely. Beware of imitations. Get the real "Gets-It"—for sale everywhere. "GETS-IT," Inc., Chicago, U. S. A.

GETS-IT

TAILORED WITH CUSTOM CARE BY Hickey-Freeman

The London

A Young Man's Suit

Body-tracing lines, notch lapels and natural square-set shoulders.

What's more, we have selected the latest patterns and colors for these London suits.

As you may have noticed, this type of suit is coming in strong, this fall.

And it is at its best in the London, because the London is tailored with custom care by Hickey-Freeman

Capper & Capper

LONDON CHICAGO DETROIT MILWAUKEE SAINT PAUL MINNEAPOLIS

THREE CHICAGO STORES
Michigan Ave. at Monroe Street
125 South La Salle Street
and Hotel Sherman

1838 Burley's 1928

212 north michigan — 90th — 212 north michigan

anniversary sale

All purchases made during October will be charged on your November account

Our 90th Anniversary Celebration ushers in the most important sale of gifts ever held in Chicago. Huge purchases of merchandise in Europe and this country make possible the unprecedented values offered in every department of the store. The season's finest and most exclusive gift wares are featured in this selling. There are 10,000 gifts priced from $2.50 to $50, and other thousands from $50 upward. You will effect tremendous savings by purchasing your holiday gifts this month.

We suggest a Gift Certificate available now in all denominations

silver and pewter

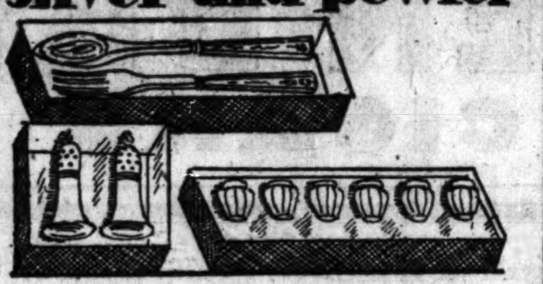

Sterling Silver Gifts, $5

Typical of the splendid values offered during the *Anniversary Sale* are these gifts in sterling silver. Illustrated are a set of 6 individual salt and peppers; pair of large shakers; salad set with sterling handles.

Your choice, $5 set

Outstanding Values in Silver, $7.50

These remarkable offerings in fine silver plate are seldom excelled at double the price! A wide selection is offered, including platters, gravy boats, covered dishes, creamer and sugar, *hors d'oeuvres* dishes.

Special, $7.50 *each*

A New Shipment of Fine Pewter Special, $1.75 to $29,50

Hundreds of new pieces, just unpacked, make this collection of enchanting pewter the most complete in Chicago. Prices throughout are unbelievably reasonable! Illustrated are:

4-pc. pewter coffee service, an authentic reproduction, special... $25

Graceful vase, several sizes, priced special at $7.50, $10, $8.75

luggage specials

Wardrobe Trunks
Gladstones
Overnight Bags
Fitted Cases
Kit Bags
Suitcases
Matched Sets

"Travelrobe," $22.50 Kit Bag, $35

A splendid value is this full-size "Travelrobe," of wardrobe construction, drawers, shoe case, hangers, etc. Fits under Pullman seat. Very special at $22.50

Men's kit bag, English saddle leather, one of the most unusual luggage values of the season. Remarkably priced.. $35

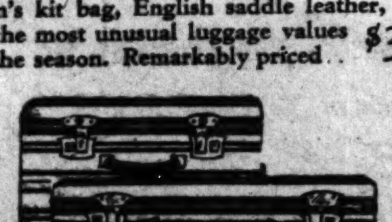

Suitcase and Hatbox, $15 each

Seldom will you find such a smart set of luggage as this striped duck hat-box and suitcase in brown and tan or blue and gray, piped in contrasting leather. Silk lined. An exceptional value, each.. $15

china

50 Imported English Dinner Sets, $35

This spectacular value, imported directly from England for this event, is, we believe, the finest special ever offered in an exclusive open-stock pattern . . . The design is a charming blue on a fine Queensware body and presents a number of delightful English rustic scenes . . . This set is only one of the many featured during the *Anniversary Sale.*

Complete Service for 12 (93 pc.) $35 *Open-stock Pattern*

crystal

Extraordinary Selling of Open-Stock Stemware

Many of our most desirable patterns in open-stock stemware have been grouped at prices which offer an impressive saving during our *90th* Anniversary Sale. Clear crystal and colored lines are featured, including a number of exclusive imports. Optic, etchings, rock-crystal cuttings, and cased designs are available. . . . Every pattern is open-stock; other pieces in these special lines are priced in proportion to the goblet.

Values to $15 dozen $10 *Values to $18 dozen* $12 *Values to $45 dozen* $30

furniture

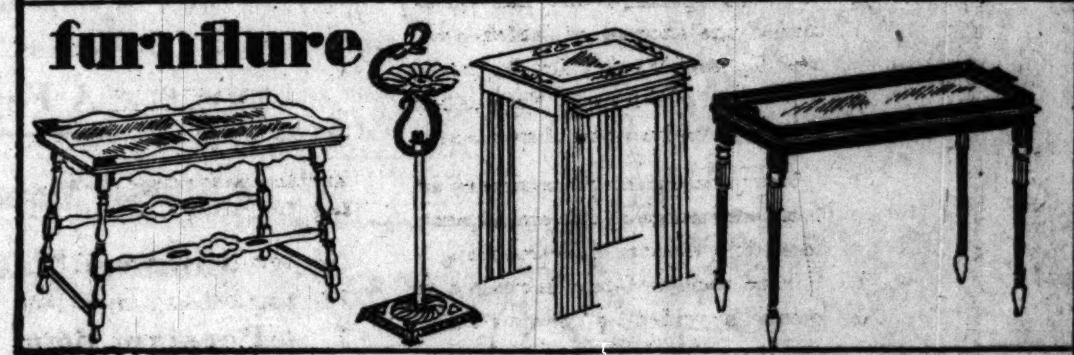

Anniversary Sale Specials in Furniture

By purchasing these pieces in unusual quantities, we are able to offer them at almost half of their regular price. This event brings forth many splendid values in fine occasional and gift furniture, including:

Coffee table, $45 value, at.... $30 Nested tables, $30 value, at.... $18 Cocktail table, mirror top...... $19.50

Modern smoking stand, $5

lamps

Dominating Values in Table Lamps, $15 and $25

In the most important lamp selling of the year we offer a splendid collection of imported Italian bases with matching hand decorated shades, also modern pottery bases in beautiful designs. Two hundred of these exceptionally fine lamps are specially priced during this sale... $15 and $25

gift wares

Holiday Offerings in Leather, $5

Bought especially for the Anniversary Sale, we are able to offer these delightful gifts in leather at an exceptional price. Bridge sets, diaries, memo pads, library sets, address books, many other items...... $5

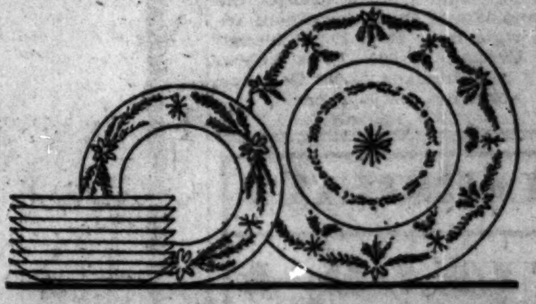

Salad Set $17.50 An exceedingly good value in a 9-pc. salad set, with cut crystal tray and matching plates.

Crystal Trees $7.50 *ea.* We have purchased several hundred of these beautiful trees in order to offer this sensational value!

plates

Wedgwood Set $10 Imported direct from *Wedgwood & Co.,* these 9-pc. salad sets are the best value offered at the price.

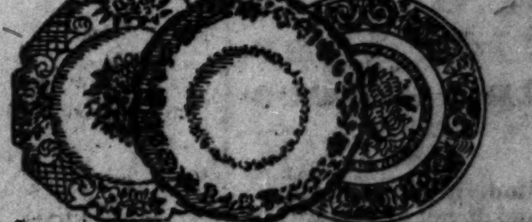

Service Plates $35 *doz.* Splendid values in imported service plates are included in a new shipment just arrived. Others are priced at $50, $75 and $100 dozen, special.

Salad Plates, $12.50 to $20 doz.

A new importation from Italy, England, France includes dozens of charming designs in pottery salad and dessert plates, special at:

$12.50 doz. $15 doz. $20 doz.

SMITH SPLITS WET G. O. P. VOTE IN CONNECTICUT

But Leaders Say Hoover Will Carry State.

BY ARTHUR SEARS HENNING.
[Chicago Tribune Press Service.]

New Haven, Conn., Oct. 28.—[Special.]—The Nutmeg state is another regon of the wet Republican east that appears to be failing Al Smith in the hour of his need. Connecticut has but seven electoral votes, but they are seven of the 100 votes in seven wet eastern states which it is necessary for the New York governor to carry to be elected.

Connecticut is wet, being one of two states that never have ratified the eighteenth amendment, and its cities are on fire with ardor for the wet candidate for President.

An enormous number of wet Republicans and Catholic and foreign born women who have not voted regularly are going to plump for Al, chiefly in New Haven, Hartford, Bridgeport, Waterbury and other cities. In fact, it looks as if Smith will carry most of the nine cities, but the indications are that his urban vote will be buried beneath an avalanche of Hoover votes in the 100 rural towns.

Liquor Is Plentiful.

Prohibition is a farce in this region. Connectitcut is exhibit A in demonstration of the impossibility of enforcing a law of which a majority of the population disapproves. Liquor is plentiful. Speakeasies abound and many of them are operated as old time bars with virtually no concealment. Brewing, fermenting and distilling are thriving industries, particularly in the foreign communities in a state which is 25 per cent foreign born and more than 50 per cent of foreign extraction.

In Connecticut, according to the sophisticated viewpoint, the eighteenth amendment is just another one of those blue laws for the unreasonable regulation of personal habit that it is not sinful to violate. Connecticut is full of scofflaws of one variety or another.

Fertile Field for Al.

In view of its wetness, the large foreign element in its population and its proximity to New York, Connecticut was considered from the beginning of the campaign a fertile field for the wet candidate to cultivate. There are in the state more than 80,000 foreign born Italians, 46,000 Poles, 45,000 Irish, 38,000 Russians, 22,000 Germans, 13,000 Austrians, 25,000 French Canadians, and 13,000 Hungarians. In a total population of 1,400,000 more than 400,000 are foreign born and a half million more are the children of immigrants.

New Haven, the largest city, with a population of 180,000, is overwhelmingly of foreign extraction, the Italian stock comprising 65,000 persons, Jews 20,000, and Irish 30,000. It is preponderantly a Catholic city, there being more Catholic churches than all the Protestant churches combined. The Italians are normally 90 per cent Republican, the Irish 45 per cent Republican. The Jews have been Republican almost to a man and the Republican boss of New Haven is a Jew, Col. Isaac Mullman.

The Republicans have suffered great defections in all the population groups of foreign extraction. To the extent that Republicans of foreign extraction are wets or Catholic or both they are solidly for Smith. The defection of Jews to Smith is variously accounted for but one of the most important considerations is said to be the New York governor's stand on the immigration restriction issue.

More G. O. P. Disaffection.

Then there is Republican disaffection on other scores. Francis A. Palotti, a Republican Italian-American of outstanding ability, who is serving his third term as secretary of state, aspired to the lieutenant governorship, which is the recognized stepping stone to the governorship. Republican National Committeeman Henry Roraback, the last old time political boss to hold a state in the hollow of his palm, refused to Palotti the nomination. That act destroyed the last chance of getting the Italians back on the Republican reservation. Thirty Italian clubs formed to boost Palotti immediately changed their names to Al Smith Italian clubs.

There was also dissatisfaction with Roraback among friends of John Q. Tilson, Republican leader of the house, who represents the New Haven district because Roraback had turned Tilson down for senator two years ago and again this year, as well as evincing a coolness to Tilson's candidacy for the nomination for Vice President at Kansas City.

Tilson May Be Defeated.

Incidentally, the Republican defections in his city may result in the defeat of Tilson for reëlection to the house by Nicholas Mosley, provost of Albertus Magnus college, a son-in-law of Arthur L. Hadley, president emeritus of Yale university, who has declared for Smith on the prohibition issue.

Despite all of the Republican defection to Smith, however, the Democratic leaders have little hope of carrying a state that has been normally Republican by large pluralities since the days of Cleveland, except in 1912, when the Republicans were divided. Coolidge won the state by a majority of 104,000 over Davis and La Follette combined, Harding by a plurality of 109,000. They might reasonably expect to overturn this normal Republican margin if it were not for the uprising of the drys and the protest in the rural areas.

Bigotry is getting in its work on both sides, according to impartial analysis of the increased enrollment of votes which is 75,000. A large part of this increase, notably in the cities, is due to the enrollment for the first time of large numbers of Catholic women, a factor the importance of which is not to be minimized in a state that is 36 per cent Catholic.

In the rural towns, however, there has been as great if not a greater increased enrollment by drys and Protestants, chiefly women, who have not regularly voted hitherto. The universal testimony among both Republican and Democratic leaders is that religion is the most influential factor in the election.

CHAMBERLAIN THANKS PRESS FOR LETTING HIM HAVE QUIET VACATION

San Francisco, Cal., Oct. 28.—(AP)—Gratitude to the press and to Californians who gave him opportunity to spend a month's holiday on the Pacific coast in a purely private capacity was expressed by Sir Austen Chamberlain, British foreign minister, who left last night by train for Seattle and Vancouver on his way to sail for London from Quebec.

"I wish to express to the representatives of the press my grateful thanks for the consideration shown me," said Sir Austen. "They have respected my wishes to keep my visit purely private with the result that I have enjoyed a perfect holiday in the glorious sunshine, amidst lovely scenery.

"I thus start on my homeward journey with health completely restored and ready to resume the heavy work and great responsibilities which await me on my return to London. I shall carry with me the happiest memories of this, my third visit to the United States.

"I pray that our two great nations may continue to live in peace and amity, that they may achieve an ever increasing sympathy with and understanding of each other, and that their friendship thus cemented may serve to promote the peace and prosperity of the world."

With Sir Austen were Lady Chamberlain and their children. While in California they were guests of William H. Crocker.

SHOT IN FIGHT OVER WOMAN.

Charles Jackson, 39 years old, colored, 4812 Calumet avenue, was shot and probably fatally wounded by Joseph Lewis, also colored, 35 years old, 1243 South Throop street, during a fight over a woman in a flat at 1128 West 13th street last night.

This Week! European Method
"Realistic" Wave
Complete—No Other Charge $12.50
JUST like naturally curly hair—requires no combs, finger waving, or care of any kind. The newest and best wave perfected by modern science. Suited to every texture of hair. No discoloration. In any style desired—loose, medium or tight.

FACIALS to suit any skin
Bleach Facial....$1.00
Buttermilk Pack..$1.50
Finger Wave....... 75c

COMBINATION OFFERS
Shampoo, Marcel Arch, Water Wave, Manicure, Trim, Henna Rinse—any three for... $1.50

INECO NOTOX
Restores gray hair to natural color...... $4 and up
Eyebrows and eyelashes dyed, $1

We specialize in Hair-A-Gain Scalp and Hair Shampoo and Mask O' Uth.
NINA PARKER
Suite 720 14 W. Washington St.
With or Without an Appointment Phone Dearborn 0848-2858 Open Mon., Tues., Fri. Eves. Until 9 P. M.

With the first puff you recognize that exquisite Ben Bey flavor
Cool — Mellow — Fragrant
You naturally appreciate this Ben Bey Blend. It has been steadily maintained for 28 years.
Its Long Havana Filler Is "Cuba's" Choicest Yield
BEN BEY CIGARS

IF-YOU ARE NOT-SLENDER

Bands of fur on sleeves —a la Berthé
No tightness around arms and hips
Broadcloth, in officer blue, fall leaf, maduro, stringbean and black .. smartly lined with satin .. and trimmed with Mink tails fur 95.00

....Coats
A collection that may be duplicated in style .. *but not in proportioning* .. all the new smartness of Paris, made available without any of that tightness at arms and hips so aggravatingly, and so continually, met with elsewhere .. 29.75 to 295.
In Lane Bryant's new, exclusive Misses-Plus sizes 16+ to 30+ (to properly fit 34 to 48 bust) and women's sizes 38 to 56
SECOND FLOOR
Lane Bryant
101 North Wabash Avenue
Also *New* Entrance on Washington St.

MARSHALL FIELD & COMPANY

This Pair of Glasses Aids Your Appearance

Modern Glasses add to and do not detract from your appearance. That is providing they are the right type of modern Glasses. You no longer consider the old rims, or the little oval lenses of yesteryear, for now you select your Glasses as carefully as you select other personal accessories. The pair illustrated is of the Colonial type, rimless, and has a white gold mounting that is both attractive looking and extremely comfortable.

Our Registered Optometrists will make examination for the lenses required, or have them made from your own Oculist's prescription.
First Floor
North, Wabash

Beginning Friday, November 2, a CHILDREN'S RADIO PROGRAM will be broadcast each week-day direct from "The Air Castle" on the Young People's Floor, via W-G-N. Watch for announcements

MARSHALL FIELD & COMPANY

Beginning Today—Oriental Rug Week
Thousands of Rugs at Very Low Prices!
Popular Sizes—Beautiful Patterns
Values Difficult to Duplicate

Seldom have we assembled so extensive an outlay of Oriental Rugs of such quality for such low prices. From the little Chinese Mats up to the big "9x12-footers" there is practically every popular type in a wide variety of patterns and colors. Right at the height of the season when our stocks are bulging with fresh arrivals, we give every Home-Furnisher a chance to enjoy far-from-ordinary savings in Rugs during this Oriental Rug Week.

A Few Typical Values
Chinese Mats, 1.4x1.4 feet, each, $1.50
Chinese Mats, 1.4x2 feet, each, $2.95
Persian Mosul Rugs, average size 3x6 feet, $18.50.
Baluchissar Rugs, averaging 9x12 feet, $187.
Persian Karadja Runners, averaging 2½x9 feet, $39.
Fine Chinese Rugs, averaging 9x12 feet, $295.
Oriental Rugs, Third Floor, Wabash

after smoking-
Black Jack
soothes the throat

If you're one of these pioneer smokers and smoke a cigarette because you like it —fear not the raspy throat! After smoking, chew Black Jack! It soothes the throat and freshens the mouth. Licorice is a famous throat-ease, and in Black Jack gum it's *really good.* Try Black Jack, the world's most popular licorice-flavored gum.

It's the licorice

Better Homes Exhibition
Oct. 29 to Nov. 3 inc. 8:30 A.M. to 10 P.M. DAILY
See
...Model Bungalows—Complete and in course of construction.
...Complete Models of Basements, Kitchens, Dinettes, Bathrooms, Living Rooms, etc.
Complete Models of exteriors of Brick, Stucco and Lumber.
Complete Heating Section with 13 Working Models of Oil and Gas Burners.
..Everything for New Buildings. New Ideas for Old Buildings.
Special Features DAILY
Illustrated Lectures
MUSIC
BUILDERS BUILDING
LA SALLE AT WACKER DRIVE

A ST
in the Da
Showing C
5TH ANNU
Monday from
THE DAVIS DINING
5
WOM
-AL
To make this
shopped all th
were purchase
sacrificed prof
savings will in
Black broadcloth
crepe lining; sh
opossum, Paquin
collar..........
For Wom
Misses a
Extra Si
Broadcloth coat with
stitching detail; coll
marmink
(marmot)..........
Very
U
Rayon
8,500 Piec
84c
Values up to
Chemise Bloomers
binations... French
... Stepins
Combinations (with
or band bottom).
Sizes 34 to 42.
DAVIS—THIR

FOR ADDITIONAL DAVIS STORE NEWS TUNE IN ON STATION WMAQ AT 9:35 A. M. AND 2:30 P. M.

A STYLE SHOW
in the Davis Dining Room
Showing Coats Selling in the
5TH ANNUAL COAT SALE
Monday from 12:30 to 12:45 P. M.
THE DAVIS DINING ROOM—EIGHTH FLOOR—SOUTH.

THE DAVIS COMPANY

State, Jackson, Van Buren, Wabash — *Direct Second Floor "L" Entrance* — *Telephone: Wabash 9800*

Leather Coats—Special!
In red, blue, brown, green and black; of genuine soft pliable leather with yoke front and back; convertible collar; sizes for women and misses, 14 to 40.... $12.75
THE DAVIS STORE—FOURTH FLOOR—NORTH.

5th ANNUAL COAT SALE

WOMEN'S-MISSES'-EXTRA SIZE COATS—BOYS'-GIRLS'-LITTLE TOTS' COATS —ALL REDUCED DURING THIS GREAT SALE STARTING SATURDAY

To make this sale even greater than it has been the past four years we shopped all the large coat markets in the country. Nothing but bargains were purchased. All smart coats. All in the latest styles. Manufacturers sacrificed profits to price their coats way below the regular value. Your savings will in some cases be as high as forty dollars on a single coat.

ALL SMART COATS-ALL MODERATELY PRICED

Buy now, as these prices in many cases are as low as end of the season prices. There will be extra floor space and a large number of extra salespeople will help make your buying easy. We suggest shopping early in the morning to get the very best of service and your pick of coats while selections are the largest.

Black broadcloth with gray crepe lining; skunk dyed opossum, Paquin collar............ $57

Black or tan American kersey cloth with mandel collar and cuffs, at............ $29

Black broadcloth coat with crush collar and deep cuffs of Vicuna. Extra sizes............ $59

Broadcloth in black or tan with French beaver (coney) shawl collar............ $44

Black broadcloth with shawl collar and round cuffs of dyed opossum............ $37

Black and tan broadcloth with Manchurian wolf collar and cuffs............ $52

Extra sizes. Black broadcloth coat, shawl collar and cuffs of fine French coney...... $33

Black and tan kersey with shawl collar and cuffs of cocoalet (coney)............ $24

Broadcloth coat with shawl collar of natural American opossum. $44

Black Venise coat with vicuna fox mushroom collar; in long lengths............ $44

For Women, Misses and Extra Sizes **$12-$24-$29-$37-$44-$52-$57 And Up!**

OUR GREATEST FUR COAT VALUES

Broadcloth coat with fancy stitching detail; collar of marmink (marmot)......... $57

Blue broadcloth coat with mushroom opossum collar and cuffs..... $52

A smart coat of soft black broadcloth with collar of black caracul $37

FOURTH FLOOR—SOUTH

European lamb in tan shade with notch or Johnny collar, leather belt trimmed, at... $69.75

Black caracul (lamb) with pointed fox collar. Very smart, at........... $98.50

Marquis broadtail (lamb) with Russian Fitch, notch collar, at.......... $189.75

Hudson seal coat (dyed muskrat) with shawl collar and cuffs of cocoa squirrel, at...... $285

Use Our Thrift Credit Plan—Make a Small Deposit on a Fur Coat; Pay the Balance in Monthly Payments. Wear the Coat as You Pay.

Blue broadcloth in extra sizes; collar and spiral cuffs of marmink (marmot)......... $74

Chinchilla coat in navy blue; double breasted style with storm collar............ $12

Green broadcloth with French beaver (coney) standup collar and cuffs.......... $37

FOURTH FLOOR—SOUTH

Very Special Values For Women

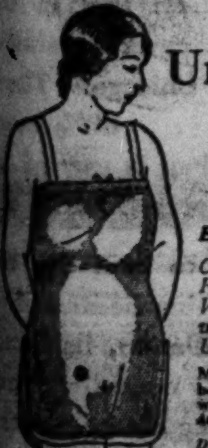

Rayon Underwear

Values up to $1.89

$1.29

Extra Sizes 46 to 52!

Chemise . . . Stepins . . . French Panties . . . Vests . . . Bloomers with band bottoms, and Union Suits.

Made of fine gauge rayon, beautifully tailored styles with binding trims. Sizes 46 to 52.

DAVIS—THIRD FLOOR—NORTH.

Rayon Underwear

8,600 Pieces

84c

Values up to $1.85

Chemise Bloomers . . Combinations . . . French Panties . . . Stepins . . . Petticoat Combinations (with Elastic or band bottom).

Fine, lustrous rayon of a quality usually found at higher prices; in pastel shades; tailored and lace trimmed styles. Sizes 34 to 42.

DAVIS—THIRD FLOOR—NORTH.

Picot Top—All Silk

Chiffon Hose

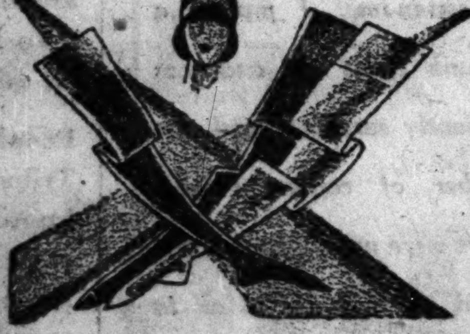

Regular $1.95 Hose **$1.45**

An exquisitely sheer, fine stocking that is dainty enough to please the most particular woman.

Clear and Shadowless—Full-Fashioned—and All Perfect

Fifteen of the most popular shades from which you may choose.

Buy Now for Christmas and Your Own Future Needs

DAVIS—FIRST FLOOR—NORTH.

Smart Felts

Usually Sold for $3.44 and $3.94

Exceptional Values at **$2.88**

An unusually low price for hats of this quality; many swagger shapes are included. Close-fitting and brim types. In the many new tans, browns, wine shades, Monette and navy blue, black and bright reds. Large and small headsizes.

DAVIS—THIRD FLOOR—SOUTH.

Amazing Coat Bargains for Children

A—FUR-COLLARED COATS for girls 7 to 14 years old. Well tailored of Germania chinchilla, plaid lined, and trimmed with shawl collar of opossum. Tan and navy.

$27.50

B—GERMANIA CHINCHILLA coats in practical dark blue, with suede lining. Sizes 7 to 14.

$14.95

C—SMALL BOYS' AND GIRLS' COATS. Chinchilla, suede cloth, velour and novelty fabrics. For tots 1 to 6 years.

$9.95

D—TINY TOTS' COATS of chinchilla or suede cloth in tan, navy or powder blue. With wide facings and hems for size adjustments. 1 to 4 years.

$5.95

E—GIRLS' COAT AND HAT SET of matching wool chinchilla cloth with suede cloth lining and raglan sleeves. Navy, red, green, tan and powder. 7 to 14 years. $13.95 value.

$11.45

F—JUNIOR BOYS' OVERCOATS of all-wool fabrics, excellently tailored. With woolen body lining. Many patterns and colors. 2 to 10 years.

$7.85

G—GENUINE HORSEHIDE COATS with lining, 4 pockets and belt all around. Sizes 6 to 20. With beaverized collar, $13.95. With leather collar,

$12.95

H—BOYS' WINTER OVERCOATS in tube or box models. New shades, woolen fabrics. 11 to 18 years. Values to $22.50 for $16.95. Values to $15.00 for

$10.95

JUVENILE FLOOR—THE FIFTH.

Our Guarantee: If you buy anything here and pay more than the same article is priced elsewhere on the same day we will refund you the difference in cash.

THRONGS VISIT FORSAKEN HOUSE OF HERMIT GOLD

Home Where Brothers Hid $100,000 Ransacked.

(Picture on back page.)

A two year old tragedy of the Illinois prairies was unfolded in detail yesterday as curious visitors inspected the deserted farm house on the Northwest highway in Park Ridge where two hermit brothers died in December, 1926. Seventeen relatives are now fighting for shares of the $250,000 estate of the brothers, James and John Flynn.

According to Attorney Walter P. Murphy, representing some of the heirs, nearly $100,000 in currency and coins was found secreted in the house, under carpets, in secret nooks in the walls, and in caches in the floors. Now the house is windowless, its interior stripped bare by the treasure hunters. It stands lonely in the midst of drooping elms and the schoolboys cross to the other side of the road when passing.

Story of the Flynns.

Back in the '70s there were three Flynn boys, James, John and Edward, according to the story told yesterday by pioneer residents of Park Ridge. Sons of a wealthy father, they ran wild and their escapades were the talk of the little village. None of them married and as the years went by they scorned to mix with the others in the neighborhood and kept to themselves in the farm house. With age came eccentricity and also more wealth.

The brothers purchased much land in the vicinity. They owned half of Park Ridge. They lent money on first mortgages, foreclosing when payments were defaulted. In later years they purchased bonds and securities, keeping them in a safety deposit vault, but at the same time they figuratively papered the walls of the farmhouse with currency.

Last of Three Kills Himself.

Edward died in 1920 and the remaining two kept even closer to the old home. Then, one cold December day two years ago, John, 72 years old, succumbed to pneumonia. James, 70 years old, was left alone. He watched a doctor sign a death certificate for his brother, then walked into another room and shot and killed himself.

Three second cousins appeared at the double funeral. As the estate grew larger with each search by the public administrator, more relatives appeared. Today, in the Probate court, seventeen persons are claiming relationship and a share of the money. A decision in the case is expected this week.

Woman Driver Kills Flagman at Crossing

Kenosha, Wis., Oct. 28.—[Special.]—Louis Paulsen, 60, flagman at the Sheridan road crossing of the North-western railroad here, was killed early today when a speeding automobile crashed through the gates as he was removing the lanterns. The machine failed to stop. Merton Crane of Racine, a truck driver, had stopped at the crossing and saw the car strike Paulsen. He said it bore an Illinois license plate and a woman was driving. The car was seen a few minutes after the accident, police said, and the impression was that the woman at the wheel was intoxicated.

MUSSOLINI BANS ELABORATE FETE FOR FASCIST DAY

[Chicago Tribune Press Service.]

ROME, Oct. 28.—The seventh year of the Fascist reorganization of Italian economy and politics, and the anniversary of the Blackshirt march on Rome were celebrated throughout Italy today in remarkably unostentatious style. The fête was curtailed by the order of Premier Benito Mussolini as a lesson in economy.

Premier Mussolini did not appear in public, but issued one of his Napoleonic proclamations to the people, declaring the coming Fascist year will see enormous new adherence to the Fascist principles, and will witness the most important events and gigantic new public works.

In his proclamation Premier Mussolini said 2,802 pieces of public work have been completed since the march on Rome, which Il Duce says made the Italian people free. He also pointed with pride to three other accomplishments—namely, the monetary reform, making the grand council the supreme organ of the state, and the land reclamation law.

The dictator ended saying, "Let us salute the new Italy by lifting our muskets, and with a cry that makes all our enemies tremble."

SEIZE 19 IN FLAT RAID.

Nineteen men were arrested yesterday in a raid on Howard Pembrowicz's flat at 1837 North Paulina street, in which the police declared that beer was being sold.

ATHEIST THRIVES FREED FROM JAIL IN LITTLE ROCK

Little Rock, Ark., Oct. 28.—[Special.]—If the removal of Charles Smith, New York atheist, from the city jail to the city hospital was a result of sickness, apparently the illness was on the part of the city administration rather than the atheist. Dr. C. M. Brooks, superintendent of the city hospital, said today that Smith was feeling all right, and the physician's statement was in agreement with that of the "patient."

An examination by Dr. G. D. Thompson, physician in charge of Smith, resulted in a report that Smith's pulse and temperature were normal, although there were indications of slight stomach disorder, due to the "patient's" hunger strike which is now in its twelfth day. Smith was transferred from the city jail to the hospital Saturday afternoon on orders of Mayor Charles E. Moyer.

A majority of persons expressing opinions on the subject today apparently believe that the transfer was made more in an effort by the administration to unload a "white elephant" than because of a belief that Smith's condition demanded medical attention.

In spite of the fact that Smith was arraigned and fined on a charge of action likely to incite a riot by distributing "atheist" literature, which was directed against the proposal to make the teaching of evolution unlawful in Arkansas, it appears that but a small percentage of the people in Little Rock sympathize with the position taken by the city authorities.

The jailing of Smith is openly criticized as an infringement upon the right of free speech, and rarely is any one heard to attempt to justify the city administration apprehension that Smith would disturb the peace and jailing him to prevent it.

In some quarters it is even charged that Smith's removal to the hospital, where he is permitted all the liberties accorded other patients, is probably due to the fact that the city campaign is on and that the present mayor is a candidate for a third term.

"The Only Store in the Loop Selling Hosiery Exclusively"

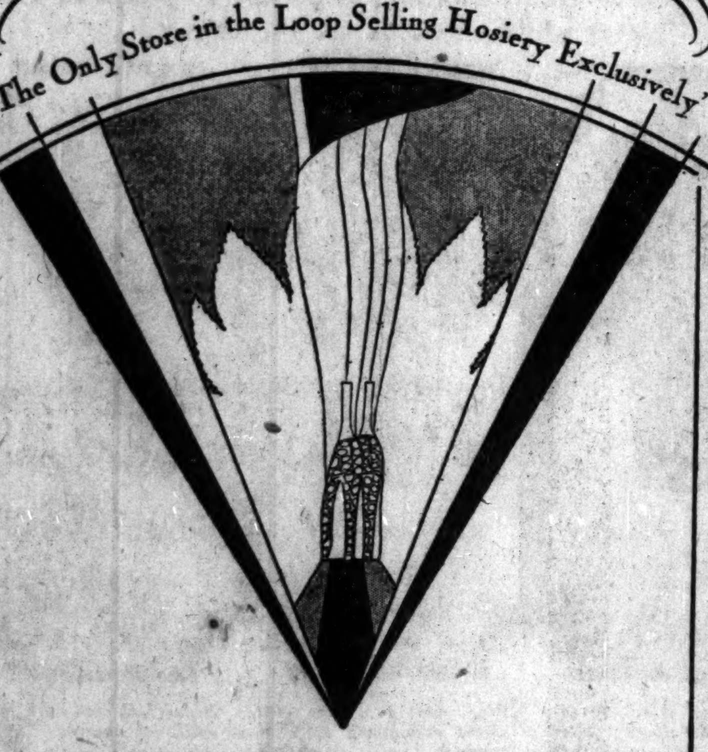

Campbell Hosiery for the Social Season

Campbell "Thistleweight" Chiffon
Silk from top to toe
$1.95 the pair . . . 3 pairs for $5.60

Campbell "Glossmere" Chiffon
Very sheer fine texture
$2.95 the pair . . . 2 pairs for $5.70

Campbell "Butterfly" Chiffon
Of particular fine quality
$3.95 the pair . . . 2 pairs for $7.65

CAMPBELL INC. HOSIERY SPECIALISTS
61 East Randolph Street Telephone Central 8268

Grant's Art Galleries
25 South Wabash Ave.
announce the sale at unreserved

AUCTION

Beginning Today at 2 P. M. of a $350,000 Stock of

ORIENTAL CARPETS AND RUGS

from PERSIA, TURKEY, INDIA and CHINA

Sent to us to be sold for the purpose of raising funds to meet pressing obligations by

K. B. Bonahoom
of 35 E. Grand River Ave., Detroit, Mich.

One of the oldest and largest dealers in the United States

This *stupendous stock* is composed of antiques, semi-antiques and modern textiles, embracing all weaves, sizes and colors, and affords the greatest selection ever offered.

SARUKS, KIRMANSHAHS, BOKARAS, SENNES, SILKS, KURDS, SERAPIES, IRANS, TURCOMANS. IN EVERY SIZE FROM DOORMATS TO PALACE CARPETS 28x14.

All to be sold without limit or reserve
All goods on exhibition up to 1 p. m. daily
Sale continues balance of week
Catalogue on request

Music's Greatest Moment

MONDAY NIGHT THE KNABE OPENS ANOTHER SEASON WITH THE METROPOLITAN OPERA COMPANY

On the stage the most brilliant company ever assembled—in boxes and parquet the inner aristocracy of art and wealth. This is music's greatest moment—the opening of the 44th season of the Metropolitan Opera Company in New York.

The music that charms the crowded house does not come entirely from within the spotlight's glow. Rising from unnoticed shadows—rising and blending with the singers' voices in a matchless pageantry of sound—is the voice of the Knabe. For the Knabe is the official piano of the Metropolitan Opera Company—chosen, from among all the makes in the world, for the highest honor an instrument can win.

For the same reason that the Knabe was chosen above all others by the Metropolitan, it is the personal choice of the greatest singers, of Ponselle and Martinelli, stars of the Metropolitan's opening production; of Jeritza, Ruffo and a host of others.

Because the Knabe brings a warmth of tone, a mirror of human emotions, such as no other piano has ever offered. It is this quality that you desire in the piano that shares your intimate musical moods—the quality that will touch your playing with the magic of "music's greatest moment."

You need not be satisfied with anything less. You can own a Knabe.

Prices from $875 to $2,500. Terms 10% down—2 years to pay the balance. Your present piano taken in exchange.

The Knabe piano
MADE IN BALTIMORE
Official Piano of the Metropolitan Opera Company

AMPICO HALL 234 SO. WABASH AVE.

MASON & HAMLIN KNABE CHICKERING THE AMPICO

"Renting it was an easy matter—with Tribune Want Ads"

"I had a three room apartment that I wished to rent for my son-in-law. I put in a Tribune Want Ad and was pleasantly surprised with the number of replies I had. There were many of them and I had no difficulty at all in renting the place immediately. I find that renting with Tribune Want Ads is always an easy matter."

MRS. BIRDIE PETERSON
9511/2 Edgecomb Place.

WHEN Mrs. Peterson wished to rent her son-in-law's apartment she used a Tribune Want Ad at once. She had many replies and a good choice of tenants. "Renting it was an easy matter—renting with Tribune Want Ads is always an easy matter," says Mrs. Peterson.

People who are looking for houses and apartments go to the Tribune first because experience has taught them that in the Tribune they find a list covering almost everything available in Chicago. There are scores more offers . . . 88% more "To Rent" advertising than is carried by all other Chicago newspapers COMBINED.

People with apartments to rent use the Tribune for their advertising because they know its unequaled circulation, its standing as the most frequently consulted Want Ad medium, and its renting ability. Experience has taught them it will rent anything, anytime—it is 100% efficient. Phone—

Superior 0100—Adtaker
CHICAGO TRIBUNE
Want Ad Section

HANAN

Newest of Novelties

"BOBETTE"

Burgundy Red or Jungle Green Kid

$12.50

Modernistic design, in colors that top today's vogue. Ultra smart on the foot, "Bobette" protects the ankle in practical fashion, besides. Wide suede strap to match, with art buckle, adds distinction. In Suwannee Brown or Midnight Blue, as well. Made for Hanan.

HANAN & SON
State and Washington
Wabash and Madison

Enjoy the lingering summer at

EXCELSIOR SPRINGS *Missouri*

The mineral waters of Excelsior Springs are noted for their adaptability to the needs of each individual.

You'll glory in the beauty of Nature's resplendent garb. You'll feel the urge for play, enjoy the opportunity for rest and recreation. You'll find the tonical waters from the Springs wonderfully beneficial. Folks visit the Springs to get well, to stay well.

Always plenty to do. Now, 36 holes for golf—a tricky, rolling course where champions play. Ride or hike through coloring woodlands. Tennis, boating, charming spots for rest. And the companionship of delightful folks.

Pep up for the busy days ahead. Overnight on the famous *Southwest Limited*. Leave Chicago any evening at 6:00 p. m. (Standard time). A marvelous "dinner by Rector," observation-club car, coil spring mattresses, courteous service.

CHICAGO MILWAUKEE AND ST. PAUL PACIFIC

For illustrated folder, reservations, tickets

Chicago Office
50 South Clark St.
Phone Central 7600
B. J. Schilling, General Agent

The MILWAUKEE ROAD
ELECTRIFIED OVER THE ROCKIES TO THE SEA
318-19

COMMONWEALTH EDISON ELECTRIC SHOPS

Now Offers You a

New Radio Discovery

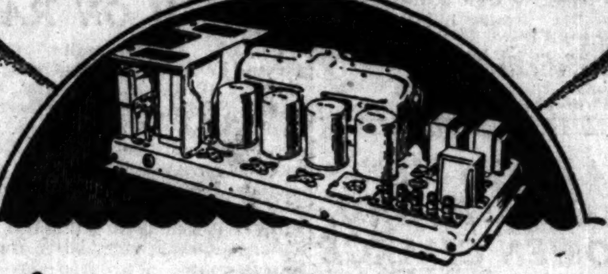

PHILCO "NEUTRODYNE PLUS" A·C·ALL ELECTRIC RADIO

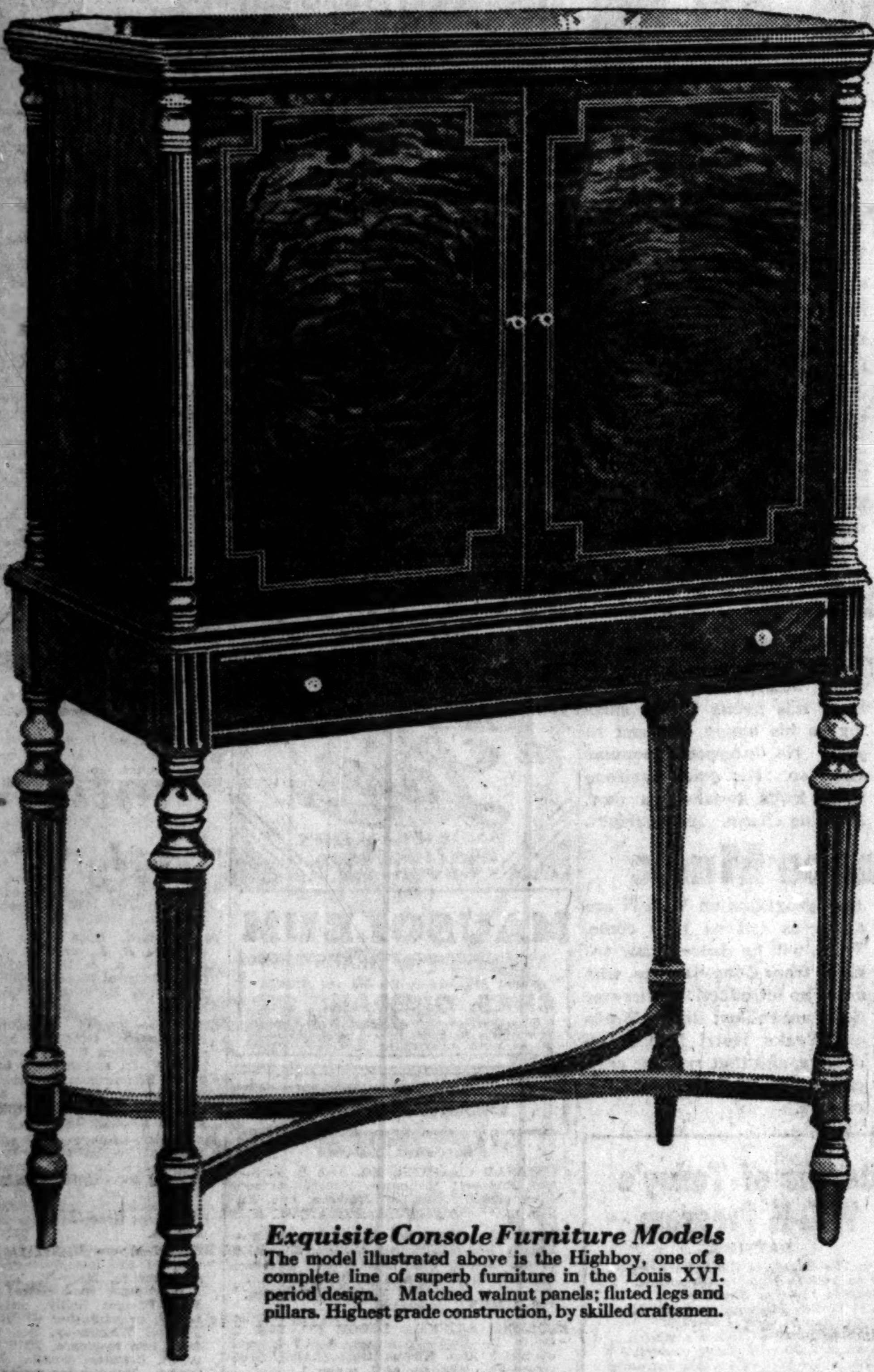

Exquisite Console Furniture Models
The model illustrated above is the Highboy, one of a complete line of superb furniture in the Louis XVI. period design. Matched walnut panels; fluted legs and pillars. Highest grade construction, by skilled craftsmen.

Color! In response to the modern trend, the Philco Electric Radio has been placed in cabinets of color. Soft, two-tone effects, plain and hand decorated to match the conservative as well as the colorful room. Your choice of five colors. Something really new in radio cabinet design. *Call and see them.*

"Neutrodyne-Plus" is a new term in radio to describe a remarkable enlargement of the Neutrodyne principle—a discovery by Philco Radio engineers. Scientists agree that Neutrodyne produces the finest and clearest tone quality known to radio. To Neutrodyne, Philco engineers have now added a PLUS. Without sacrificing one iota of this distinctive tone purity, power—yes, *super power*—has been added.

THE RESULT:

Perfect Tone Quality

Just close your eyes as you listen to this new Philco. You hear more than a radio performance. It is actual RE-production. The high notes and the low notes are not lost. They are *there*. Drums sound like *drums*. A piano sounds like a *piano*. And the human voice is so true it seems as though the person singing or talking is right there in the room with you.

PLUS

Amazing Selectivity

Marvelously sharp tuning. Many times a *hair's breadth turn* of the dial tunes out one station completely and brings another booming in. One dial control; no blind "groping" for stations. So simple to tune, a child can do it! Philco will give you a new experience in selectivity and distance.

Vast Distance Range

Now you can get and *fully enjoy* distant stations. You'll get low-power stations you never knew existed. Philco has the *power* to bring in clear, undistorted reception of these far away broadcasts that ordinarily are lost because of local interference. It searches out programs regularly that ordinary radios never get.

No Aerial Needed

Due to its *plus power*, the Philco radio will give you perfect reception of local stations and many distant ones *without an aerial!* It is equipped with a special portable ground connection. The Philco is therefore *movable*. Furthermore, it gives real *day-time* reception.

All Electric—Entirely Dry

Special range control cuts out local interference and separates distant stations. Electric phonograph connection on the dial plate. The Philco is an all-electric, A. C. set. No acids or liquids of any kind. Merely plug it into your light socket, and tune in.

Many other features described in Philco booklet—sent FREE. Mail coupon.

FREE Trial in Your Home!

We will deliver a brand new Philco Electric Radio and Speaker to your home on *absolute free trial*. See for yourself what marvelous selectivity, amazing distance range and perfect tone this new Philco possesses—*even without an aerial*. Compare it with any other set! Give it every test you can think of. Then, if you are not more than delighted with its performance, we will take it back, and the entire demonstration will not cost you a penny.

EASY TERMS!

If you decide to keep the Philco, we make it *easy* for you to own. We ask only a small down payment *after free trial*. And then easy monthly payments for the balance while you are enjoying the thrill of Philco's superb "Neutrodyne-Plus" performance.

Trade In Your Old Radio

If you have an old radio set that requires constant care and attention and gives you only second-rate reception, investigate this special offer now. We will give you a fair and just allowance for it on the purchase of the ALL-ELECTRIC Philco. Then you can have the latest and best in radio and avoid a complete loss on your old set. *Get our quotation* while this offer lasts!

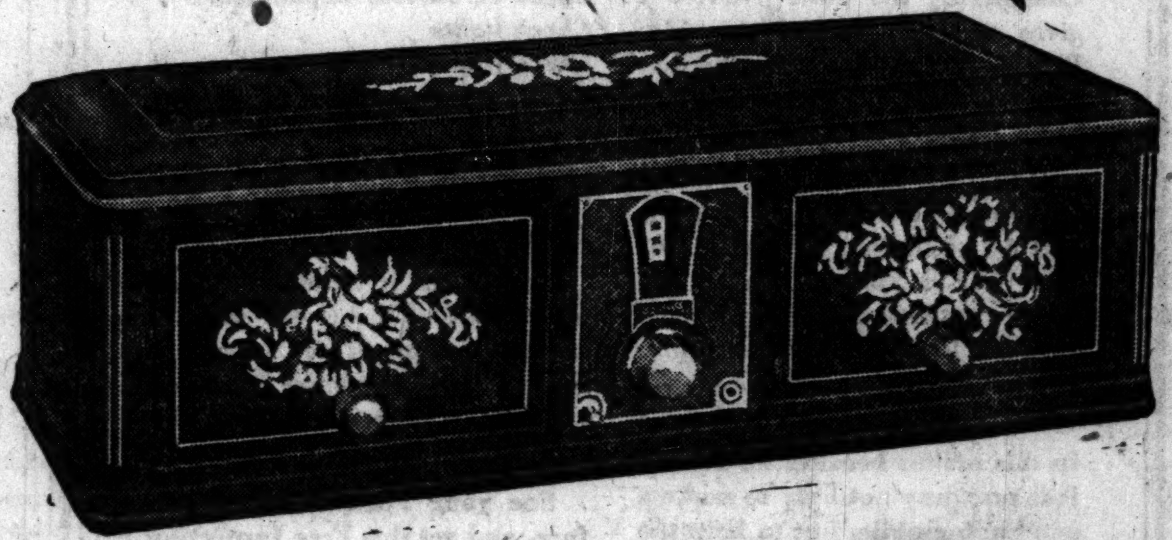

The Philco Speaker
The Philco Speaker reproduces the entire musical range, high notes as well as low notes, in perfect balance and proportion. In 5 exquisite colors.

Console Grand Speaker
Has especially designed tone chamber which gives amazing emphasis to its life-like quality of tone. A range, depth and naturalness of tone that is new to radio.

Call-Phone (LOCAL 1007) RAN. 1200 *in the meantime also* Send Coupon

You surely cannot afford to let this most liberal radio offer pass without investigation. And it costs you *nothing* to find out. We'll gladly give you complete details about our Special Philco Offer ABSOLUTELY FREE AND WITHOUT OBLIGATION. Just telephone us the first thing tomorrow morning, or call at any of our stores. We also have a handsome booklet showing all the exquisite Philco models in full natural colors—IT IS YOURS FOR THE ASKING. Phone us—or send the coupon at once. This offer is SPECIAL and CANNOT BE EXTENDED INDEFINITELY. Don't delay!

COMMONWEALTH EDISON ELECTRIC SHOPS

72 W. Adams St. · 2618 Milwaukee Ave. · 4562 Broadway · 3935 W. Madison St. · 4834 S. Ashland Ave. · 852 W. 63rd St. · 2950 E. 92nd St. · 11116 S. Michigan Ave.

FREE COUPON

Commonwealth Edison Company,
72 West Adams Street, Chicago, Ill. Div. RH-3
Kindly send me, free and without obligation, the Radio Booklet telling about "Neutrodyne-Plus" and showing all models of the Philco in full color. Also send me prices and full details of your Special Free Trial, Easy Payment, Trade-In Offer.

Name ______________________

Address ______________________

____

'Pinafore' Sails Ether Waves to Suit Elmer

W-G-N Presents First Act of Famous Comic Opera.

BY ELMER DOUGLASS.

"H. M. S. Pinafore" has been successfully sailing the musical seas for many years, and the performance of the first act of this comic opera by the W-G-N players, directed by Harry W. Spingold, 10:15 to 11:15 last evening, undoubtedly enabled many thousands of radio listeners to close their sets and the day in a happy frame of mind.

Each number of this opera has a pleasing melody or lilt that justifies its existence. There was comparatively little dialogue in the first act as presented last night, just enough to give the singers a rest. The remainder of the opera will be given next Sunday.

The joint recital by Miss Lenora Cortez, concert pianist, and Ifor Thomas, operatic tenor, from New York, through W-G-N, 8:15 to 9:15, fell short of the standard usually attained in these concerts. Miss Cortez displayed considerable technical skill and pianistic beauty. She has a clean cut technique but seemed to lack, in this concert, musical depth and feeling.

Mr. Thomas is evidently a capable singer in both oratorio and his operatic selections, but his voice timbre is not ideal for radio, at least not equaling some other singers we have heard in this concert hour.

The early evening W-G-N series of programs running from 4:15 to 6:15 always merits hearing — Arabian Nights entertainment, parade program from Boston, and the children's concert. It is seldom that we find so attractive a string of programs emanating from one station without interruption.

The Cathedral hour, from New York through WMAQ, at 3 o'clock, is an afternoon feature of real appeal and quality.

I tried to warm up to the joint recital by Ebba Sundstrom, violinist, and Margaret Farr, pianist, WMAQ, 9:15 to 10. Good program, good playing, but it seemed formal and dry, and I don't know why.

Nelson E. Briggs, Veteran Insurance Man, Dies at 85

Nelson Elwyn Briggs, veteran insurance dealer, died yesterday at his home, 712 Bell avenue, La Grange. He was 85 years old and had been a resident of La Grange for forty-eight years. A son and three daughters survive him. Mr. Briggs was one of the oldest members of the Masonic order in Illinois. Funeral services will be held in the La Grange Masonic temple at 2:30 p. m. tomorrow.

Tribesmen Fight Dress Reforms; Kill 6 Officials

BASRA, Irak, Oct. 28.—(AP)—Six Persian officials have been slain near Ahwaz, Persia, by Arab tribesmen who, it is reported, were resisting the dress reforms. The new dress regulations which require wearing a hat, coat, and trousers instead of the traditional costume have aroused discontent among the tribesmen.

Hear Pope Sends Cardinal as Peace Envoy to Mexico

ROME, Oct. 28.—[U. P.]—Cardinal Bonaventura Cerretti is en route to the United States intrusted by the pope to negotiate informally a "modus vivendi" with Mexico, looking forward to the ending of religious strife in that country. This was learned from reliable sources tonight.

Sister of "Buffalo Bill" Dies While Visiting Son

HONOLULU, T. H., Oct. 28.—(AP)—A sister of the late "Buffalo Bill" Cody, Mrs. Julia Cody Goodman, is dead here. The body will be cremated and the ashes sent to North Platte, Neb. She was visiting her son, Walter P. Goodman, when stricken.

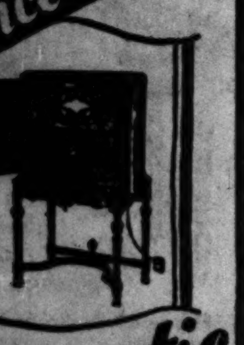

BASS Service Leads!

Majestic Radio!

You want this Model 72 . . . Superdynamic . . . world's greatest radio value, complete, less tubes $167.50

You get one year's service free . . . when you buy your Majestic from Bass. Expertly installed without extra charge. . . . Bass service is dependable service . . . !

Credit . . . ! Our terms are the lowest. . . . A small down payment delivers any model Majestic you want. Take a year to pay the balance. Avoid disappointment . . . order now.

BASS CAMERA CO.
179 W. Madison St.
State 7410

LITTLE ORPHAN ANNIE: Bloody but Unbowed

Political Broadcasts

REPUBLICAN.

7:15 a. m.—WBBM [389], Chicago. Farmers' "H. and H." club; music; talks.

11 a. m.—KYW [526], Chicago Political gossip; Mrs. Ruth Hanna McCormick; also KOA, WLW, WHAS, KWK, WSM, WMC, WOW, WSB, WDAF, WBT, WREN, KVOO, WCCO, WFAA, WTMH, KPRC, WOC, WHO.

7 p. m.—W-G-N [416], Chicago. Addresses by Andrew W. Mellon, secretary of treasury, and Dr. Hubert Work; also WEAF, WEEI, WTIC, WCSH, WJAR, WTAG, WLIT, WFI, WRC, WGY, WGR, WCAE, WTAM, WWJ, WSAI, KSD, WOC, WHO, WOR, WDAF, WCCO, WTMJ, KOA, WHAS, WSM, WMC, WSB, WBT, KVOO, WFAA, KPRC, WOAI, KPO, KGO, KFI, KGW, KOMO, KHQ, KSL.

9:15 p. m.—WBBM [389], Chicago. Talks by Mrs. U. S. Grant, Mrs. William T. Monroe, Mrs. Jerome A. Moss.

6:45 p. m.—WCFL [484], Chicago. Talk by Attorney General Oscar E. Carlstrom.

DEMOCRATIC.

9 a. m.—COLUMBIA NETWORK, Senator Robert F. Wagner.

9:30 a. m.—KYW [526], Chicago. Edwin Milton Royale and NBC system.

8 p. m.—KYW [526], Chicago. Gov. Alfred E. Smith from Baltimore over NBC system.

Ex-Premier of Lithuania Jailed Under Censor Law

[Chicago Tribune Press Service.]

RIGA, Latvia, Oct. 28.—Dr. Bistras, former premier of Lithuania, has been jailed on order of Dictator Augustinas Waldemaras, due to his inability to pay fines imposed for evading the rigorous censorship. In the early months of the Waldemaras régime Dr. Bistras was a refugee in Berlin, but later returned to edit the opposition newspaper Rytas.

VETERAN DEPOT WORKER FOUND DEAD.

John Sexton, 60 years old, 562 West Adams street, was found dead in his room yesterday by Des Plaines street police. Sexton had been a baggageman of the old and new Union stations for the last 38 years.

New Cunningham Tubes give new life to your radio receiver.

Cunningham RADIO TUBES

[ADVERTISEMENT]

Judge
W. J. Lindsay
Law-Enforcement Candidate for State's Attorney will speak tonight at 7:45 P. M. on
WCFL
and every night at that period until election day.

Judge
Frank Comerford
will speak tonight at 9 P. M. on
WBBM
and Tuesday night from 8:15 to 8:30. Wednesday, 8 to 8:15; Thursday, 10 to 10:15; Friday, Saturday and Monday, 9 to 9:15 p.m.

Subject: The State's Attorneyship

INDEPENDENCE PLAN A GUARANTEED ESTATE
Ask your Banker

CAPTURE FOUR WHO FOUGHT 2 POLICE AT INN

Thirty patrons of the Major Gardens, a roadhouse at 111th street and Major avenue, dived under the tables and behind partitions early yesterday morning while two county highway policemen and four robbers fired thirty shots at each other. Apparently no one was hit and the robbers all escaped for the time being.

The policemen, Sergt. Francis Carriher and Deputy Arne Abrahamson, had gone to the roadhouse in search of bandits who had held up an autoist. They were told of four men who had looked the place over and departed earlier in the evening. They sat down behind a screen to await the expected invasion and were ready when the bandits walked in and commanded all the patrons to raise their hands. After discharging all the bullets in his pistol Carriher tried to grapple with the men as they got into an automobile, but was struck on the head with a pistol butt.

A short time later Lieut. Carl Wolf of the highway police arrested four men. They are Henry Knapp, 7323 South May street; William Beukema, 7250 Aberdeen street; Fred Prime, 1249 West 73d street, and Albert Jager, 7158 South Morgan street. According to the police, they are the ones who fought with Carriher and Abrahamson.

In the Air Tonight

6:30-8—Roxy and His Gang. NBC system, including KYW [526m-570k].
7:30-8:30—The Gypsies. NBC system, including W-G-N [416.4m-720k].
8:30-9—'Cello recital by Olda Jirousek. W-G-N [416.4-720k].
10:30-11—W-G-N Dance orchestra. W-G-N [416.4m-720k].

IT'S A DOG'S LIFE AT CITY POUND, WOMEN CHARGE

Ill treatment of dogs in the city pound was charged yesterday at a meeting in the Capitol building held to arouse the city council toward building a modern shelter house for stray animals. The meeting was attended by Mrs. Irene Castle McLaughlin and 150 representatives of the Anti-Cruelty society, Chicago Humane Educational society, North Shore Shelter house, and the Central Truth center.

Marie G. Harlow of the Central Truth center, who presided as chairman, said dogs were brutally treated and improperly housed in the present pound.

Mrs. Julia M. Baldwin of the Woman's City club criticized the city council, deploring the fact that $100,000 revenue from the dog tax has not been applied on the construction and maintenance of a shelter house.

DENIES VETERANS DEPRIVED OF AL'S SPEECH ON RADIO

Political discrimination in radio service given disabled veterans at the Edward Hines Jr. Memorial hospital at Maywood was charged yesterday by Gen. Henry T. Allen, chairman of the National Democratic Veterans' bureau, according to a New York dispatch. Gen. Allen charged that the radio was shut off at the Hines hospital when Gov. Al Smith, in his Chicago speech, referred to the veterans' bureau.

"The charge is absurd," declared Col. Hugh T. Scott, superintendent of the Hines hospital. "In fact, our radio operator is a Democrat himself, and would have no reason to prevent the patients from hearing Gov. Smith's arguments."

Col. Scott said that it has invariably been his policy to discourage political discrimination in radio programs furnished the soldiers. He said a hospital rule made it imperative to shut off the radio promptly at 10:10 p. m., and that perhaps observance of this rule caused somebody to think that discrimination was practiced.

Infant Left at Quincy Salvation Army Home

Quincy, Ill., Oct. 28.—[Special.]—An infant boy, ten pounds, was left at the Salvation Army headquarters here, Capt. Joseph Etheridge reports. The little fellow was in a basket neatly tucked in.

Every purchaser of a new Ford is entitled to Free Inspection Service for the first 1500 miles

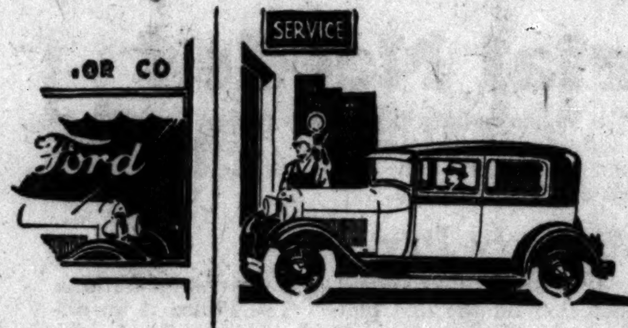

THE modern automobile is a finely built piece of machinery and it will stand a lot of abuse. Considering the work it does, it gives surprisingly little trouble. But there isn't a car made that will not run better and longer if given proper care.

The first few hundred miles are especially important because that is when the mechanism of your car is being broken in. Proper attention during this period will lengthen its life and prevent unnecessary trouble later on.

We are particularly interested in this matter because we believe it is our duty not only to make a good automobile, but to help the owner get the greatest possible use over the longest period of time at a minimum of trouble and expense.

With this in view, the entire Ford dealer organization has been specially trained and equipped to service the new Model A car.

Furthermore, we have instructed every Ford dealer to give the following Free Inspection at 500, 1000 and 1500 miles:

Check battery
Check generator charging rate
Check distributor adjustment
Check carburetor adjustment
Check lights
Check brakes
Check shock absorber adjustment
Check tire inflation
Check steering gear
Change engine oil
Lubricate chassis

No charge is made for labor or materials incidental to this service, except, of course, where repairs are necessary through accident, misuse or neglect. The only charge is for new oil.

See your Ford dealer, therefore, and get this Free Inspection of your new car at 500, 1000 and 1500 miles. Find out, too, how little it will cost to have your car given a thorough going-over at regular periods thereafter.

A periodic checking-up, together with oiling and greasing every 500 miles, will add months and years to the life of your car and mean more economical and pleasurable motoring every mile you drive.

FORD MOTOR COMPANY

LEARNS BROTHER, SUPPOSED WRECK VICTIM, IS ALIVE

BUCHAREST, Oct. 28.—(AP)—The government announced today that no Americans were among the thirty-six persons killed in the Simplon tunnel express collision on Friday. It had been reported that Alexander Ehrlich of Chicago was among the dead.

BROTHER RECEIVES NEWS.

Word that Alexander Ehrlich, Chicago attorney, was not killed in the Roumanian wreck in which thirty-six persons died last Friday came as a happy surprise to Arnold Ehrlich of 3709 Wilton avenue, his brother and also an attorney, when the Associated Press dispatch containing that fact was read to him last night. Alexander Ehrlich is traveling on the continent.

Floyd Gibbons to Head Air Tour of Caribbean Isles

[Copyright: 1928: By the New York Times.]

MEXICO CITY, Oct. 28.—At the request of Ambassador Morrow the Mexican government has granted permission to five American newspaper men to fly over Mexico en route to the Caribbean islands. The writers are headed by Floyd Gibbons and contemplate a short stay in this city, and will then proceed to Yucatan to examine the Mayan ruins there, after which they will fly to the Caribbean islands.

KILLED BY HUNTING COMPANION.

Sutton, Neb., Oct. 28.—(AP)—Joseph F. Mertz, 35, a world war veteran, was shot and killed near here late yesterday by Paul Welch, high school boy, his hunting companion.

WGN

416.4 Meters—720 Kilocycles
The Chicago Tribune Station on the Drake Hotel

Monday, October 29

Jirousek . . . .

The 'cello of Olda Jirousek speaks to you again tonight from W-G-N. It speaks clearly, melodiously with expression, all that is artistic. From an infinite store of beauty Mr. Jirousek has selected several of the most invaluable gems. Share their loveliness with him at 8:30 tonight.

Salerno . . . .

Brightly colored songs of old Italy will echo clearly as Lawrence Salerno sings tonight. Hear this young Italian singing to his happy self and to you. He interprets popular airs, too. His quick baritone voice lends to them a new, laughing charm. 10:30 tonight.

Dance Music

Jazz programs on W-G-N are about as hot as they come. There will be dance music tonight from Coon-Sanders, who needs no introduction wherever there are radios; Bobby Meeker's Drake Hotel Dance Orchestra, and that rythmic crew called the W-G-N Dance Orchestra.

Details of Today's W-G-N Program

DAYTIME.

9 to 10—Digest of the day's news.
10 to 10:20—Home management.
10:20 to 11—For Shut-ins.
11 to 12:20—Morning musicale; Happy Hank.
12:20 to 12:40—Children's stories.
12:40 to 2:30—Luncheon concert.
2:30 to 3—Women's Club, featuring Fawn Post Trowbridge, soprano.
3 to 5—Teatime music.
5 to 5:10—Celebrity-a-Day.
5:10 to 5:30—The Book Worm.
5:30 to 5:50—Illinois League of Women Voters.
5:50 to 6:20—Uncle Quin's Punch and Judy.

EVENING.

6:20 to 6:30—Closing stock quotations.
6:30 to 6:50—Coon-Sanders.
6:50 to 7—Old Fashioned Almanack.
7 to 7:30—Republican campaign.
7:30 to 8:30—A . & P. Gypsies.
8:30 to 9—Olda Jirousek, 'cello-virtuoso.
9 to 10—General Motors Family Party.
10 to 10:15—Tomorrow's Tribune.
10:15 to 10:30—Louie's Hungry Five.
10:30 to 11—Lawrence Salerno, baritone; W-G-N Dance Orchestra.
11 to 11:15—Dream Ship.
11:15 to 12:20—Coon-Sanders; Bobby Meeker and his Drake Hotel Dance Orchestra; W-G-N Dance Orchestra.

MORE 'N' MORE!

Here are today's additions to the long list of particular radio listeners.

793. Adolph Mieczko, Chicago, Ill.
794. Thaddeus Ohulinski, Chicago, Ill.
795. Frank B. Gessler, Bangor, Wis.
796. Fred Bartels, Oak Park, Ill.
797. John Powell, Chicago, Ill.
798. Harold J. Turner, Chicago, Ill.
799. Charles Shea Jr., Villa Park, Ill.

I have listened to W-G-N for 100 hours exclusive of other stations. Please send me a certificate of membership in the 100 Club.

NAME ....

ADDRESS ....

MONUMENT Mausoleum Erected Throughout U. S.—Booklet Free
THE WILLIAM J. BLAKE MONUMENT CO.
Specializing in Distinctive Individual Designs
Wm. J. Blake, Pres., with 50 yrs. continuous service
55 E. Washington St. — Central 2917

Tune In Warner Bros. VITAPHONE JUBILEE HOUR
ON THE AIR TONIGHT
EFREM ZIMBALIST VIOLINIST
Hear this internationally famous violinist and celebrated Vitaphone entertainer this evening. A wonderful program—too good for anybody to miss! Tune in!
Unique Programs EVERY MONDAY NIGHT
WMAQ Tonight 8:30-9 p. m.

HURSEN Funerals
Supreme in America for unmatched elegance, superb automobile equipment, and service. Hursen has fought excessive prices for 20 years. Private suites for families and societies. No charge for chapels in Chicago's 3 finest funeral-homes, North, South and West. No matter where you live, phone
Hursen
North—929 Belmont Av. Ph. WELLington 1724
South—1813 S. Michigan Av. Ph. CALumet 4030
West—2346 W. Madison St. Ph. WEST 0100
Chicago's Independent Funeral Director

YOU PAY LESS at Lain & SON
UNDERTAKERS 63rd & HARVARD TEL-WENT-0025

MAUSOLEUM MONUMENT or HEADSTONE
Erected Anywhere by the Old and Reliable
CHAS. G. BLAKE CO.
Will be correct and durable. Free booklet
120 S. La Salle St. Central 5573
Shops 1000 E. 67th St. Fairfax 0676

DEATH NOTICES

Fraternal Notices.

JEPHTHAH CHAPTER, NO. 340, O. E. S.—Mrs. Elizabeth McKeown. Funeral services from chapel, 5708 W. Madison, Oct. 29 2 p. m. HARRIET HARTMAN, W. M.

ORIENTAL LODGE NO. 33, A. F. & A. M.—Robert Raphael, Tuesday, Oct. 30, at 2 p. m., chapel, 4717 Broadway. Members assemble at chapel at 1:45 p. m.
JAMES B. KLING, Master.
B. J. MUNN, Secretary.

SUPREME REBECCA LODGE NO. 252, I. O. O. F.—Members please attend funeral of Sister Kate Klepak from chapel, 3163 Ogden-av., Monday, at 1 p. m.
PEARL PLOTNICK, Noble Grand.

AUSTRIAN—Della Austrian, beloved daughter of Mrs. Julia R. Austrian, sister of Mrs. J. Harry Selz, Alfred S. Austrian and Harvey S. Austrian, Oct. 26th in New York City. Burial Rosehill. Funeral services Rosehill chapel, 1 p. m., Monday, Oct. 29.

BELL—Ernest A. Bell, Oct. 27, 1928, husband of Mary G. and father of Mrs. Farrington Daniels, Clare E. Reginald, Mrs. Paul Williams, Harold P., Jesse G., and Elizabeth Bell. Services Tuesday, 2 p. m., at Austin Presbyterian church. Interment Forest Home.

BERLYN—Bernard Berlyn, aged 55, suddenly, Oct. 27, 1928, father of Nathan, Mrs. Paul Pierce, and Mrs. Arthur Booton. Funeral Tuesday, Oct. 30, from funeral chapel, 63d and Harvard, at 11 a. m. Interment Oakwoods.

BREDE—Max L. Brede, Oct. 25, beloved husband of Rosa, nee Pick, fond father of Mrs. Clarence D. Goodman and Mrs. Leo P. Salinger. Services Rosehill cemetery chapel Monday, Oct. 29, at 11 a. m.

BREEN—Bridget Breen, beloved wife of the late James, fond mother of the late Peter, John and Marie. Funeral from her late residence, 231 W. 59th-pl., Tuesday, Oct. 30, 9 a. m., to St. Ann's church. Interment Mount Olivet.

BRODY—Alice S. Brody, nee Schlosser, beloved wife of Jules, mother of Emma and Beatrice, beloved daughter of Sally Schlosser, and the late Leopold, sister of Rose Spitzer, aged 46 years. Funeral Monday, 9 a. m., from chapel, 936 E. 47th-st. Interment Waldheim.

BURNS—Edward D. Burns, beloved husband of Emily Miller, fond brother of John L., Mary and Alice Burns. Funeral Tuesday Oct. 30, at 9 a. m., from late residence, 1321 N. Mayfield-av., to St. Angela's church. Interment Mount Carmel. Member of Metropolitan Council No. 126, Royal League.

BYRNE—Margaret Byrne, nee Nixon, beloved wife of the late John, mother of John, William and Joseph. Funeral Tuesday at 9 a. m., from late residence, 819 W. Garfield-blvd., to Visitation church. Interment Mount Olivet. Yards 0662.

CORAN—Cecelia Coran, beloved wife of Samuel, mother of Lena Barnett, Joseph Stern, Nate Stern, Victor Stern, Hershel Coran, and Helen Zimmerman. Funeral services at 810 W. 3d-st., Marion, Ind., Monday, Oct. 29. Burial at Wabash, Ind.

DOCKRY—Catherine Dockry, nee Smithwick, wife of Edward J., mother of Emmet, Loretto, Arthur, and the late Jerome. Funeral Monday at 9 a. m. from residence, 4516 N. Hamlin-av., to St. Edward's church. Interment Mount Carmel.

DEATH NOTICES

ELSOM—Wright Elsom, Oct. 27, [illegible] husband of Mrs. Edna Potter Elsom, [illegible] of Robert and Betty, brother of [illegible] L. Elsom. Funeral Monday, [illegible] 2 p. m., from late residence, [illegible] dale-av. Beloit, Wis.

FEIL—Joseph Feil, beloved husband of Helen Feil, nee Goldman, father of [illegible] and Herman, brother of [illegible] Jack and Hyman. Funeral [illegible] 29, at 10 a. m., from chapel, [illegible] Division-st.

FICK — Edward Fick, age 61 years, [illegible] Plaines, beloved husband of the late [illegible], fond father of Edward Jr., [illegible] Fred, George and Hannah [illegible], Bernhardt, Minnie Karnatz, five [illegible] in-laws and the late Anna Fick, two [illegible] in-laws, 29 grandchildren, 1 great-grandchild. Funeral Tuesday, Oct. 30, from late residence, Lee-st. and Touhy-av., Des Plaines, at 1 p. m., to Immanuel Lutheran church, Des Plaines, at 1:30 p. m. Interment Concordia.

GAMBONEY—Daniel N. Gamboney, beloved husband of Elizabeth, nee Clancy, fond father of Sal, George, Lena, [illegible], Michael, Angelina, Joseph, Edward, Elizabeth. Funeral from late residence, 729 W. Polk-st., Tuesday, Oct. 30, at [illegible] a. m. Services at Guardian Angel [illegible]. Autos to Mount Carmel cemetery.

GREEN—Nellie Green, Oct. 28, 1928, at the Church Home for Aged Persons, 5445 Ingleside-av., sister of Harvey Green of Akron, O., aunt of Mrs. Edith M. [illegible] of Chicago. Funeral services at the chapel of the Church home, 5445 Ingleside-av., Tuesday, at 2 p. m. Interment [illegible] Falls, O.

HAGBERG—Julian W. Hagberg, Oct. [illegible] 1928, beloved husband of Lydia, son of Mrs. Tilla Hagberg, brother of [illegible] Royal. Member of Wheaton lodge No. [illegible] A. F. & A. M. Funeral services at [illegible] 2701 N. Clark-st., Wednesday, Oct. 31, at 1:30 p. m.

HAVLICEK—Charles Havlicek, Oct. 27, [illegible] son of Johanna, beloved brother of [illegible] Mary Kranteras, Mrs. Carrie Donlevy, [illegible] James, Vincent and Teresa. Member of Corner Stone lodge, No. 875, A. F. & A. M. Funeral Tuesday, Oct. 30, at 2 p. m., from residence, 1212 Otis-st., to Bohemian National cemetery.

HICKEY—Martha Hickey, wife of Frederick S., mother of Lenore and Jerry, [illegible] Green-st. Funeral Tuesday morning at 10 o'clock from chapel, 63d and Harvard, to Mount Olivet.

KEARNEY—Annie Curry Kearney, beloved wife of James J. Kearney, fond mother of Anne, Margaret, Marie, Lucille [illegible], Mrs. Genevieve Murdock, and Mrs. [illegible] Caldwell, sister of Mrs. Margaret [illegible] and Joseph J. Curry. Funeral Tuesday, Oct. 30, 1928, at 9 a. m., from late residence, 1831 S. 50th-av., Cicero, to St. [illegible] tracta's church, 13th-st. and [illegible] Cicero. Interment All Saints cemetery.

KIRCHENZAFT—Pauline Kirchenzaft, late of 6973 Sheridan-rd. Beloved wife of [illegible] fond mother of Marion, Morris and Florence; sister of Jacob Silken. Funeral Tuesday, Oct. 30, at 10 a. m., from chapel, 4911 Broadway. Interment Rosehill.

KLAWANS—George Klawans of 1329 [illegible] wood-av., age 69 years, beloved husband of the late Jeanette Shaffner Klawans, fond father of Harry I., and Frances E. [illegible]. Funeral Tuesday at 2:30 p. m. from [illegible]. Interment Rosehill cemetery.

KOHNY—Tessie S. Kohny, beloved wife of Gus A. Kohny, fond mother of [illegible] Carl, and Mrs. Sylvia Fuiks, daughter of Lena Sternberg, and sister of Yetta [illegible]. Funeral from chapel, 936 E. 47th-st., Monday, Oct. 29, 1:30 p. m. Interment Oakwoods cemetery.

LANG—Vera Lang, Oct. 27, beloved wife of Albert J. Lang, mother of Geraldine, Bernice and Raymond F. Lang. Funeral services at residence, 5934 Walton-st., Monday, 2 o'clock. Interment at Mount Emblem.

LITTLE—Mary R. Little, nee Lee, beloved wife of Bernard J., dear mother of Grace, Bernard and the late Catherine and George, sister of Martin and Morgan Lee and Mrs. Harry Smith. Funeral Tuesday at 9 a. m. from late residence, 2107 N. Lawler-av., to St. Genevieve's church. Interment at Mount Carmel. Member of Altar and Rosary society and court No. 910, W. C. O. F.

LUNDBERG—Peter Lundberg, Oct. 27, of 4138 N. Irving-av., beloved husband of Ida, fond father of Ethel Hillberg, Wave, and Donelda. Funeral services from late home Wednesday, Oct. 31, at 2:30 p. m. Interment Rosehill cemetery.

McMAHON—Dennis C. McMahon, beloved husband of Elizabeth Mary, nee Leahan, brother of John S. McMahon, Mrs. Fred Williamson, Mrs. John Peth, and the late Emma McMahon. Funeral Tuesday 9:30 a. m. from late residence, 3433 W. Congress-st., to Our Lady of Sorrows church. Burial Mount Olivet cemetery.

McMURRAY — George N. McMurray, 5136 Kimbark, suddenly. Funeral Tuesday, 2 p. m., from chapel, 4227 Cottage Grove-av. Interment Oakwoods.

MEDEN—Augusta Meden, Oct. 28, beloved aunt of Mary Meden and G. Meden. Funeral Tuesday, Oct. 30, at 1 p. m. from chapel at Mount Greenwood cemetery.

MERCIER—Anna Mercier, nee Adamick, of Des Plaines, Ill., beloved wife of Joseph P., beloved sister of Mrs. Sophie [illegible], and Frank Adamick. Funeral Wednesday, Oct. 31, 1928, at 9:30 a. m., from St. Mary's church, Des Plaines. Interment All Saints.

MILLER—Leon Miller, beloved son of Mr. and Mrs. Joseph Miller, brother of Clarence, James and Florence. Funeral from chapel, 3556 Roosevelt-rd., at [illegible] Monday, Oct. 29. Interment Waldheim, Beis Jacob Anshe Kroz.

PERES—Mrs. Rosa Peres, beloved wife of the late A. J., mother of Joseph, I. B. and Mrs. A. J. Drielsma and Mrs. I. J. Litt. Funeral Monday, Oct. 29, at 12 noon, from 936 E. 47th-st. Interment Graceland.

QUINLAN—Harriet B. Quinlan, Oct. 25, 1928, at her residence, 561 Surf-st., wife of Dr. William W. Quinlan, mother of William W. Jr. and Howard Quinlan and Mrs. B. F. Zimmerman of New Haven, Conn.; daughter of the late Mr. and Mrs. Charles H. Cram. Funeral services Graceland chapel Monday, 11 a. m.

RAPHAEL—Robert Raphael, beloved husband of Bertha and fond father of Bella Raphael Kahan and Charles B. Raphael. Funeral services in chapel, 4717 Broadway, Tuesday, Oct. 30, at 2 p. m. Member of Oriental lodge No. 33, A. F. & A. M. Interment Graceland cemetery. Please omit flowers.

REILLY—Annie Reilly, nee Leddy, beloved wife of the late Terence, devoted mother of Peter S., Mary E., Julia B., and Mrs. A. Bottman, fond sister of James Leddy, Mrs. Bridget Reilly, and the late Peter Leddy, grandmother of Albertus Bottman. Funeral Wednesday, Oct. 31, at 9 a. m. from late residence, 7015 S. Sangamon-st., to St. Brendon church. Interment Mount Olivet. Information phone Yards 0926.

ROGERS—Corydon T. Rogers passed away suddenly Oct. 27, 1928. Funeral services Tuesday, 11 a. m., at Graceland cemetery chapel. Funeral private.

SLOAT—Helen Gardner Sloat, Oct. 27, 1928, 1405 Judson-av., Evanston, Ill., wife of the late George W. Sloat, sister of Mrs. Ernest J. Rogers, and Misses Jennie and Flora Gardner. Services private.

TALBERT—Maureen Talbert, beloved wife of William, fond sister of Helen Delany. Funeral Tuesday at 9 a. m. from residence, 8111 Kimbark-av., to St. Felicitas church. Interment Holy Cross Sepulchre cemetery. For reservations, Triangle 1817.

TERRY—Newell E. Terry, Oct. 27, beloved husband of Bessie, fond father of Newell S. and Ernestine, loving brother of Ernest B., B. C., John B. and Mabel K. Services at the family home, 2641 Ridge-av., Clarendon Hills, Tuesday, Oct. 30, 10 a. m. Interment Town of Maine cemetery, Park Ridge. Waterville, N. Y., papers please copy.

TIEDEMANN—Charles A. Tiedemann, Oct. 27, 1928, beloved husband of Margaret J., father of Marguerite Johnson. Member of St. Cecelia lodge, No. 865, A. F. & A. M.; Chapter No. 220, R. A. M.; Lincoln Park Commandery, No. 64, K. T.; Oriental Consistory, and Medinah Temple. Funeral services at chapel, 2701 N. Clark-st., Monday at 1:30 p. m. Interment Rosehill.

VONARD—Nettie D. Vonard, nee O'Connor, beloved wife of Lawrence A., fond mother of Laura, Irene, Nettie, Geraldine, Donald, Andree, and the late Doris and Carmen, daughter of Mrs. Rose O'Connor, sister of Martin, Thomas, Raymond, Mary O'Connor, Mrs. Genevieve Fowler, Mrs. [illegible] Houlihan, and the late Mrs. Mayme [illegible]. Funeral Wednesday, Oct. 31, at 9 a. m. from late residence, 7413 St. Lawrence-av., to St. Columbina's church. Interment Holy Sepulchre.

WELGE—Henry Welge, Oct. 28, 1928, beloved husband of Marie Welge, fond father of Fred, William, Mrs. M. Hellberg and Mrs. [illegible] Blum. Member of Goethe lodge, [illegible]. Funeral Tuesday, Oct. 30, at 2 p. m. from chapel, 5774 Lawrence-av. Interment at Waldheim.

WHITE—Anthony J. White, Oct. 25, in Denver, Col., beloved husband of Emily, nee Yonkee; son of the late John and [illegible] White, brother of John J., Nicholas F., George E., Richard P., and William J. White, Mrs. George H. Rempe, and Mrs. Kathryn Hulscher. Funeral Monday, Oct. 29, at 9:30 a. m., from 3153 W. Harrison-st., to Our Lady of Sorrows church. Interment Calvary.

CEMETERIES.

IF YOU HAVE CEMETERY LOT, WRITE [illegible] have [illegible] Tribune.

ATH NOTICES

...STERING STAR ...ADDY OF EARTH, ...AYS SCIENTIST

... Its Mamma Several Billion Years Ago.

... "The Two Solar Families—the ... Children," announced by the ...sity of Chicago Press, Dr. T. C. ...berlin, 85 year old author of the ...generally accepted "planitesimal ...y" of the origin of the earth ...s out that our little earth is un... other worlds.

"The birth of our little planet," he ... "was a very quiet affair. It is ... all likely that even the star ...here felt any thrill by reason of ... event."

...e sun was the mother of the ... The father was a passing star ...ller than the sun, probably dead ...—"the residue of stellar wast..." which swept by the sun some 3 billion years ago at tremendous ...—coming from the southern ...s and leaving for parts un...n. It came within the space now ...ed by the orbits of the outer ...

...ce in a Quadrillion Years.

...h "disruptive approaches" of ... are so rare within the universe ...ience has now plumbed it, that ... would be likely to occur no more ... once in a quadrillion years—and ... tells why a world like ours is so ...al. "It was an aristocratic ...," says Dr. Chamberlin.

...er a quarter of a century the ... scientific authority now ap...s to confirm the theory of Alfred ... Wallace, co-discoverer with ... of the principle of natural ...tion, who in his old age wrote a ... to demonstrate that man is the ... but lordly climax of the entire ...em, not merely the mammalian ... of a minor planet, attached to a ... star.

...his new book Dr. Chamberlin de... in greater detail the theory ... origin of the solar system ... out by himself and Dr. Forest ...Moulton, and accounts for many ... oddities of our heavens.

The Sun and Its Children.

... finds that our sun gave birth to ...ets and to comets in different ... The comets and other small ...ering bodies were not born ...h the agency of any one pa... star, but were ejected by the ... forces of the sun and their ... travels were determined by a combination of forces including the gravitational pull of other distant stars, and the repulsions of light radiation.

Our moon becomes a most interesting body, unlike any other satellite in the light of Dr. Chamberlin's work. It may have been an independent planet, captured by the earth as the gravitational force of the earth increased. Our earth grew rapidly in its younger days by the fall upon it of dust, gases, meteorites and other matter, but at the present time its increase in bulk is slight.

The backward motions of some of the satellites of the other planets, which do not move along with the procession of the sun's children, were imparted to them originally because swarms of meteorites falling upon their parent planets struck them at a certain angle and imparted a new motion, somewhat as a baseball pitcher curves a ball by finger pressure. The other planets and satellites are still spinning along with the motion imparted by the visiting father star, when he drew from the body of the sun gas bolts, from which they were all formed.

Birth of the Planets.

The eight planets of the solar system were formed from four eruptive cones drawn originally out of the equatorial belt of the sun by the passing father star. Uranus is the planet twin of our earth, having been pulled out on one side of the sun as the father star passed by, the earth being simultaneously ejected on the opposite side.

How long will the sun's two families live and prosper? Prof. Chamberlin says: "Let us be at peace on that point. None of the known stars seems to be approaching us directly. If close approaches of stars are as rare as they are computed to be (one in a quadrillion years) another approach under the law of chance is not due for a long time to come."

OPENS NEW INQUIRY INTO INSURED FARM HAND'S DEATH IN AUTO

Tuscola, Ill., Oct. 28.—(AP)—State's Attorney Robert Cotton tomorrow will present new evidence before a Douglas county grand jury of the manner in which Walter McAlister, farm hand, met his death Oct. 12.

McAlister supposedly was killed when an Illinois Central train hit the auto in which he rode with his employer, Emil Carroll, former Cincinnati Red pitcher. Later an investigation disclosed that McAlister was insured for $16,750, with Mr. and Mrs. Carroll as beneficiaries.

Last week a reconvened coroner's jury recommended a grand jury investigation.

$799,095 LOSS CHALKED UP FOR ALASKA RAILROAD

Year's Deficit; Total Now Is $11,224,803.

[Chicago Tribune Press Service.]

Washington, D. C., Oct. 28.—[Special.]—Operating deficits of the government's white elephant, the Alaskan railroad, amounted to $799,095 during the fiscal year which ended on June 30, according to compilations just completed by the interior department.

This deficit, which the government makes up, was a little less than in the fiscal year 1927, and was the second year in which it has fallen below $1,000,000. The operating loss in 1923 was $1,500,846; in 1924, $1,813,000; in 1925, $1,673,000, and in 1926, $1,169,000. The totals represent differences between expenses of operation and revenues and do not include depreciation or other items which would be computed by a private company.

Total operating deficits since the government first began the operation of the railroad amount to $11,224,803. The net investment of the government in the road, including capital costs and deficits, on June 30, 1928, was $65,312,878. Congress between 1914 and 1928 appropriated a grand total of $66,690,180 for the railroad.

The original Alaska railroad act of 1914, which was enacted during the Wilson administration as a result of representations that it would mean a speedy development of Alaskan resources, specified $35,000,000 as the limit of cost for the road.

Problems involving the railroad will come up for discussion again at this winter's session of congress. There has been agitation for the abandonment of part of the road and the curtailment of its operation to a point which will reduce the government's losses.

NEW JERSEY HAS ASKED U. S. AID AT POLLS, REPORT

New York, Oct. 28.—[Special.]—Assistant Attorney General Marshall at Washington has before him today an appeal, made by District Attorney Forman, for federal supervision of the election in Hudson and Essex counties of New Jersey, according to reports circulated by investigators. Republican superintendents of election in both counties refused to discuss the report.

Jersey's request for federal aid in carrying out its election is said to be based upon widespread alarm over the possibility of fraudulent voting.

GALPIN'S WARD UNDER SCRUTINY OF JURY TODAY

Presentation of vote fraud evidence from the 27th ward, home of Homer K. Galpin, Republican county chairman, who so far has declined to come to Chicago from his Wisconsin summer home and testify before the various fraud juries, will begin today, it was announced yesterday.

Similar evidence from various other wards, including the 2d, 3d and 4th, is also in readiness for presentation, according to Special Prosecuters Thomas Slusser and William Haynes. This evidence has been gathered during the last few months under the direction of Sheridan A. Bruseaux, chief investigator for the prosecution.

Special Prosecutor Frank J. Loesch, who is still confined to his suite at the Drake hotel because of an injury to his foot, has announced that he will request a sixth special grand jury be summoned by Chief Justice John J. Sullivan. The October special jury will make its report early this week.

Dorothy Gray

It is an energetic circulation which keeps facial muscles strong and maintains a lovely, youthful complexion. In the skillfully designed Dorothy Gray Patter you have the ideal method of stimulating this so-important circulation. Pat in one of the Dorothy Gray emollient creams every day to keep your face and throat beautifully young.

Dorothy Gray preparations may be obtained at all leading shops.

DOROTHY GRAY
900 MICHIGAN AVENUE NORTH

CARPETS

The vogue for carpeting is given new impetus by the opportunity for saving offered by the world's leading distributor.

Now you can buy carpets for your home or office where leading hotels, theatres and clubs do . . . you can have them laid by the same experts . . . and you can enjoy the same saving!

Phone FRAnklin 5051 for an estimator, or call in person at our display floor.

ALBERT PICK & COMPANY
208 WEST RANDOLPH STREET, CHICAGO

Born to the first rank of fine motor cars, two generations ago, Pierce-Arrow has right-of-way the world over today!

The Pierce-Arrow Birthright

Why is it that we associate Pierce-Arrow with the exclusive club, the choice residence section, the worthwhile people of every community? Not because of association with wealth—but for the reason that the name is an Americanism for *fineness*. That is the Pierce-Arrow birthright.

Recently Pierce-Arrow revised prices on the entire new line. Every model was thus made an outstanding value among fine cars. But in no single instance has the original fineness been lessened. That is the Pierce-Arrow tradition.

The result is an offering without precedent in the fine car field.

$2475 *to* $7500
(AT BUFFALO)
Your present car will be accepted at fairly appraised value. This will apply against down and monthly payments which make Pierce-Arrow ownership surprisingly easy.

PIERCE-ARROW SALES CORPORATION
FACTORY BRANCH
CHICAGO
2420-22 S. Michigan Ave. OPEN EVENINGS AND SUNDAYS Telephone Michigan 2400

Benell Motor Co. .... 5714 Broadway
Gano & Bleakley .... Mattoon, Ill.
Aurora Motor Co. .... Aurora, Ill.
Mason's Garage .... Davenport, Ia.
Granberg & Beaubien, Inc. .... 443-5 Madison St., Oak Park, Ill.
Wm. J. Olson .... Galesburg, Ill.
Right Garage .... La Salle, Ill.
James G. Barber Service Station .... 1508 Elmwood Ave., Evanston, Ill.
A. D. Schauder .... Downers Grove, Ill.
Waugh Bros., Motor Co. .... Peoria, Ill.

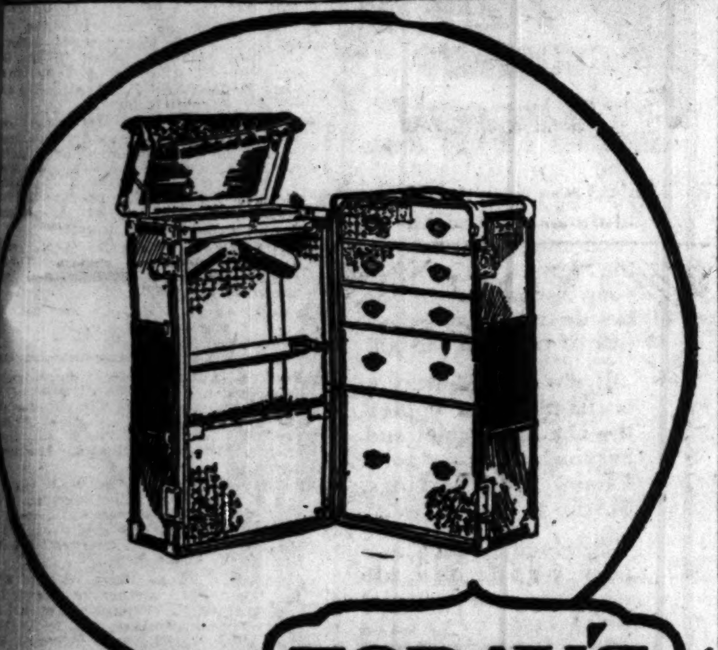

TODAY'S FEATURE VALUE!
This Wardrobe by Hartmann
$62.50
and a great value!

It is full standard size with Gibraltarized construction and that new locking device that is so heartily favored. Fills all general traveling needs . . . adequately and satisfactorily.

Wardrobe Trunks
Fitted Suit Cases
Overnight Bags
Gladstone Bags
Traveling Bags
Snuggle Rugs
Blouse Cases
Brief Cases
Hat Boxes
Bill Folds
Tourobes
Suitcases
Kit Bags
Aerobes

HARTMANN TRUNK Co.
178 NORTH MICHIGAN AVENUE
BETWEEN RANDOLPH AND LAKE STREETS

...LEASANT RELIEF FROM CONSTIPATION

...ulders droop under weight of ... Young, yet beauty has fled. ... are sallow and drawn. Unsightly ... Keep your system clean and ... keep the beauty of youth. Its ... Its irresistible charm. Then ... not a failure.

... Clogged bowels and inactive liver ... poisons to seep through the sys... Health vanishes and with it ... and energy. Dr. Edwards' Olive ... will save you from this dark ... For 20 years they have been ...ribed in place of calomel to men ... women seeking health and freedom ... constipation. They act easily and ... No dangerous griping. Take ... before retiring. Results will ... you.

Thousands of men and women would ... be without Dr. Edwards' Olive ..., a vegetable compound mixed ... olive oil. Know them by their ... color. 15c, 30c, 60c.

Dr. Edwards OLIVE TABLETS

The intense pain and soreness of a sprained ankle, wrist or shoulder is greatly lessened by applying BAUME BENGUÉ (pronounced Ben-Gay), and rubbing in thoroughly. The penetrating quality of BAUME BENGUÉ stimulates circulation, and thereby helps to remove the congested blood causing the pain and pressure. Its powerful ingredients soothe and quiet the irritated nerves. It has helped millions for over 30 years.

BAUME BENGUÉ
ANALGÉSIQUE

Subscribe for The Tribune

Lyon & Healy

PIANOS TUNED TEL. WABASH 7900

YOU CAN AFFORD A STEINWAY . . . AND YOU CAN AFFORD IT *NOW*

Small Parlor Grand
$1900
A model for the home in which there is no space problem. This is the standard home size and an instrument of amazing power and depth of tone.

THE Steinway is everywhere so well and favorably known, that some people assume it to lie beyond their means. Yet nothing could be farther from the truth. The Steinway today is better than it has ever been, but the new deferred-payment purchase plan has brought it well within the reach of the most limited income.

You can have a Steinway *now* upon a 10% first payment—and two years in which to dispose of the balance. And when the two years are over, your Steinway will be just entering upon its long half-century of good and faithful service.

Consider this: A Steinway Ebonized Baby Grand, at $1425, costs only $28.50 for each of its fifty years of probable service . . . *Less than eight cents a day for the joy of owning the finest piano in the world.*

You can afford a Steinway . . . and you can afford it *now.*

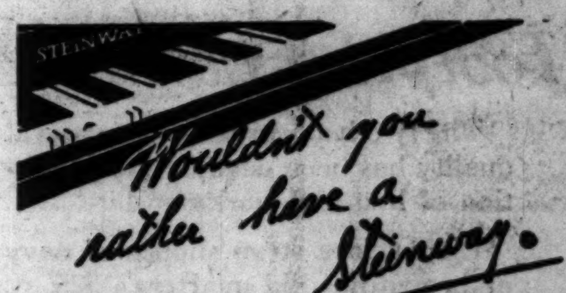

A new Steinway piano can be bought from
$875 up
10% down *balance in two years*
Any Steinway piano may be purchased with a cash deposit of 10%, and the balance will be extended over a period of two years. Used pianos accepted in partial exchange.

Beautiful STEINWAYS Can Be Seen at Our BRANCH STORES, too
IN EVANSTON: 615 Davis Street
SOUTH SIDE: 870 E. 63rd Street
NORTH SIDE: 4646 Sheridan Road

Lyon & Healy
LOOP STORE Wabash at Jackson

The Diversified Paths of Fashion Lead to Perfection of Chic in Frocks and Coats

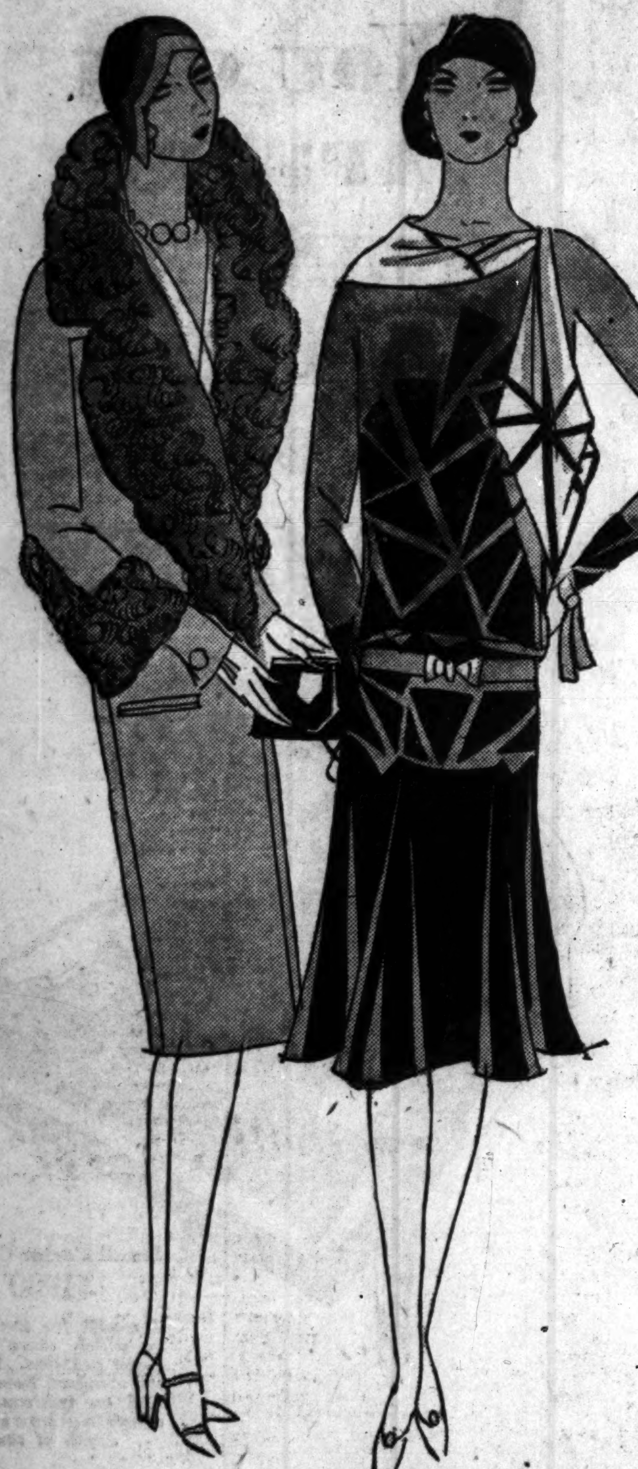

Heavy Silk and Sheer Chiffon—the Frock

Encircle the chic of the mode in a skirt that ripples with the evenness and flow of fullness mathematically calculated—such is the artistry of Lanvin shown in this frock. The skirt joins the bodice at a low point, merging the heavy silk into the sheer chiffon by skillfully arranged squares of silk. The scarf collar in satin is interesting. For women. $135.

Basket Cloth and Caracul—the Coat

Accent the smart fashion of a coat by their interesting textures. In the graceful lines of a deep shawl collar and cuffs are the soft shadings of beautifully matched skins of caracul. Deep tan and brown tones in the fur blend with soft colors in the woolen. For women. $135.

Fourth Floor, North, State.

Black!

When the extreme of color is added to the extreme of line the result is the perfection in chic hats. For with media varying and design daring, the note of black has the effect of a regal toning to a mode of many whims.

The French Shop, Main Section, Junia Room and Trotteur Section present their own specialized styles in the vogue of black. The hat sketched is from the French Shop.

Fifth Floor, North, State.

Lizard and Suede Footprint the Mode

The two leathers to whose natural quality has been devoted the perfection of line and workmanship.

Lizard in a strap slipper of navy or brown has kid quarters. $25.

Suede, likewise in a strap slipper, is in acajou or bottle green. $16.50.

Third Floor, South, State.

Gray Shop

Redesigns, for the large woman, the styles that are important in the current mode. To each note in fashion the Gray Shop presents its own version changed only to be becoming and slenderizing.

The coat sketched brings the tweed fashion to dignified and tailored lines. Expertly fitted shoulders and cleverly inset panels at the side give an illusion of unusual slenderness. Gray mixture with large collar of ringtail opossum. $95.

Fourth Floor, East.

A Special Sale of Velvets

Novelty velvets and metal brocades in a glittering mode that speak the spirit of the hour are offered in this selling. Broche and printed velvets of lustrous quality are printed on velvets, Georgettes or crepe de Chine grounds. $6.50 and $8.50 yard.

Metal brocades in the lovely colorful designs that make afternoon, evening apparel, jackets of the new fashion. $6.50 to $12.50.

Second Floor, North, State.

Tweeds and Black Coatings

Occupy the limelight in the woolen mode. Here are excellent values in domestic and imported fabrics.

Imported tweeds and homespuns in new weaves and shades are delightfully soft and warm. 54 inches wide. $8.50 yard.

Black, of a sophisticated modernism, in kittensear cloth, suede coatings or broadcloth. 54 inches wide. $6.50 to $10.50 yard.

Second Floor, North, State.

Vogue and Pictorial Review Patterns in a Section Close to Fabric Sections

CARSON PIRIE SCOTT & CO

CARSON PIRIE SCOTT & CO

Pres de Mon Coeur

Created for Us Abroad

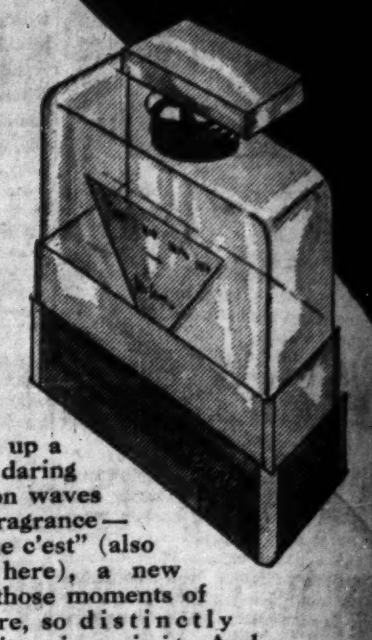

An essence to catch up a spirit of dash and daring and bear it along on waves of intriguing fragrance—"Qu'est—ce que c'est" (also exclusively here), a new scent for those moments of adventure, so distinctly American in spirit. And "Pres de Mon Coeur," a bit more sedate—alluring, but with a more subtle delicacy. In package, $3.50 to $12. In bulk, $4 and $5 oz.

First Floor, South, State.

Part and Present

Meet in gracious mutual admiration of each other's art when the jewels of yesteryear appear in replica beside the new beauties of modern design.

From early Victorian craftsmen are copied the chain, bracelet and earrings of heavy gold. Chain, $35; earrings, $13.50.

Modern French artistry produces the necklace and bracelet of baguette crystals which lends the note of the new to the jewelry of the ages. Necklace, $45; bracelet, $22.50.

First Floor, South, State.

The New Princess Line

The grace of this new silhouette depends entirely on the proper foundation garment. No better choice could be made than this exquisite little girdle of interlaced ribbons with broad sections of fine elastic which moulds and holds without the slightest look of restraint. At $20.

Third Floor, Wabash.

Chicago Daily Tribune
THE WORLD'S GREATEST NEWSPAPER

The Tribune's Telephone Number Is
Superior 0100
Why Walk Streets in Search of an Apartment? Turn to the Want Ads Now!

MONDAY, OCTOBER 29, 1928.

DETROIT LINE ATTACK BEATS BEARS, 6-0

VAN KEMPEN AND RODAK LEAD SIX DAY BIKE RACE

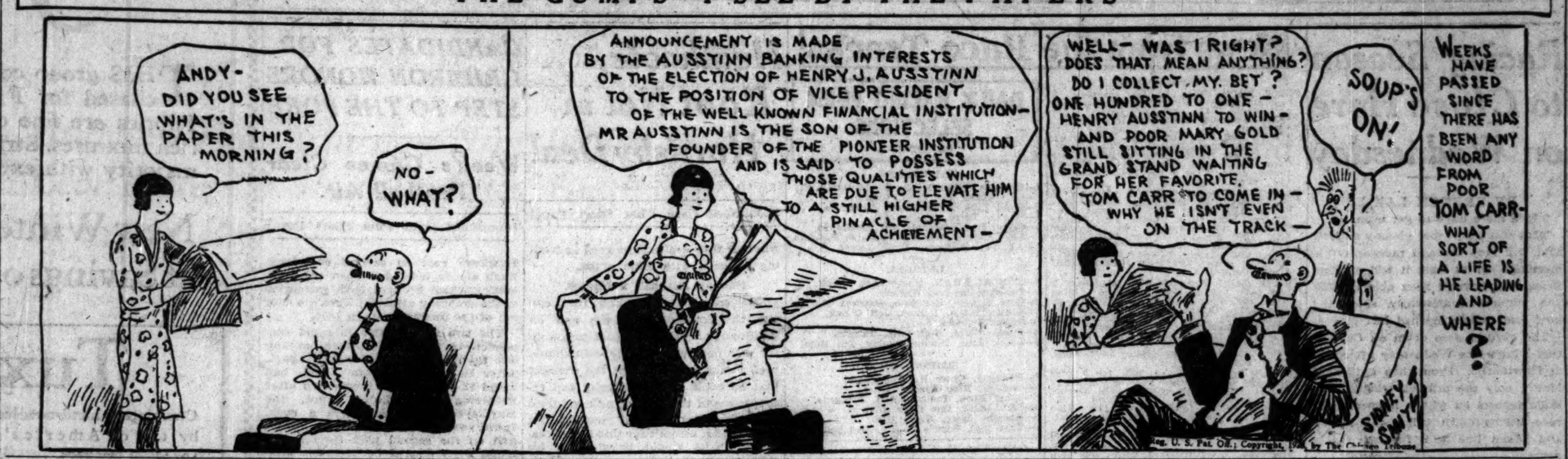

Reg. U. S. Pat. Off.; Copyright, 1928, by The Chicago Tribune.

HIRL TO FRONT Y LAP; 3 TEAMS N 2ND DIVISION

Marcel Boogman Is Hurt in Spill.

Bike Standing

3 A. M. [FIFTH HOUR].

	Miles.	Laps.	Pts.
…Kempen-Rodak	123	6	4
…Taylor	123	5	2
…Price	123	4	11
…Coburn	123	4	1
…Fenn	123	3	10
…Silvers	123	3	4
…Costello	123	2	17
…Wynsdau	123	2	18
…Walsh	123	2	1
…Meyers	123	2	2
…Bertolla	123	2	1
…De Clerck	123	1	14
…Benezatto	123	1	14
…Merkle	123	1	20
…Boogman	123	1	10

…leaders.

…three hours of wild riding …numerous spills, the Holland team …Van Kempen and Mike Rodak …the six day bicycle race at the …way armory at midnight. This …bination led the field by two laps …was one circuit in front of three …teams.

…Belgian road team of H. Wynsdau and T. Wynsdau led the second …with 18 points. Coles and …were second with 11 points and …and Fenn third with 10 … Delyton and Merkle led the …two laps behind the leaders, …20 points.

…race, made up of independent …, attracted a crowd of 3,000 to …north side armory. The track …extremely fast and the sharp cor… caused many spills.

Wynsdau Starts Jam.

…an hour after the race started …o'clock T. Wynsdau started a … M. Boogman took up the chase …then put on another jam. The …was brought around by Norman … who promptly started another …which resulted in the teams of …and Fenn and the Wynsdau …gaining a full lap.

…sooner had this wild riding sub… than Delyton started to go. He …chased by Van Kempen, who not …caught the pace setter but went …and started to ride around the …like mad. Mike Rodak, the …amateur, who rode under the …of the South Chicago Wheel…, made perfect pickups with his …and the pair lapped the field …drew up on even terms with the …teams. The jamming was …to a close by a bad spill, in …Lands, Price, and T. Wynsdau …the boards.

…the racing had been resumed …stopped again when Price and …fell on the back stretch. That …the jamming until the end of …second sprint, when Rodak let go …, but the jam was cut short …Bruskie and Benezatto fell on …turn. For the remainder of the …the riders were content to sit …save their efforts for the jam… which started later.

Two Teams Gain Lap.

…soon as the last sprint had fin… Bobby Walthour started a jam …resulted in Van Kempen and … and Coles and Price gaining a …on the field. Rodak rode well and …to be the strongest rider on …track.

…wild jam was brought to a close …Delyton and Marcel Boogman … the south turn. Delyton's tire … and Boogman fell over him. …struck his head on the con… and both riders had to be as…ed from the track. Boogman suf… a broken collar bone and short… before midnight retired from the … His brother was given four … in which to secure a new part… At midnight all other riders …feeling so good that indications … the Boogman brothers team … be dropped from the race.

…Willie Spencer, former world's sprint …champion, announced that the teams …covered twenty-nine miles during …first hour. According to Spencer, …is a record for the first hour of … six day bike race. The riders … sent away on the long grind at … o'clock by a rolling start.

Sergt. Baker, Fields Ready for Welterweight Bout

Los Angeles, Cal., Oct. 28.—(AP)—…Fields of Los Angeles and …Sammy Baker, the New York …boxer, will mark time until … battle at Wrigley field here … night for the right to first …consideration as challenger for the …welterweight championship.

Camp Meade Tank Corps Wins 3d Army Grid Honors

Carlisle, Pa., Oct. 28.—(AP)—A for…ward passing attack, resulting in two …touchdowns in the first five minutes of … today, gave the Tanks corps of …Camp Meade, Md., the football cham…pionship of the 3d army corps area … the U. S. Medical Field Service …. The final score was 12 to 7.

HEATHCOTE, ROOT NOT INCLUDED IN HORNSBY TRADE

Only One Regular Named in Cubs' Offer.

BY IRVING VAUGHAN.

Cliff Heathcote will not be included in any deal that may be announced whereby Rogers Hornsby, the major leagues' greatest right handed hitter and now pilot of the Boston Braves, will become the Cubs' second baseman. Neither will Charley Root, the Cub hurler, who led the National circuit with twenty-six victories in 1927, be tossed into the transaction when, and if, it is made. But the deal will go through within forty-eight hours after next week's election, barring a change of heart on the part of Emil Fuchs, president of the Braves.

Two weeks ago it was published exclusively in THE TRIBUNE that the Cubs had already reached an agreement with Boston whereby Hornsby would come here for $200,000, maybe more, and at least three players. Subsequently, there were guesses by the experts that among the players slated for the big parade were Heathcote and Root, both favorites with the huge north side fan colony. That neither Heathcote nor Root had been included at any time became positive last night, when both President William Veeck of the Cubs and William Wrigley, their controlling owner, gave answer to a point blank question.

Maguire Is Basis for Deal.

"We are not going to break up our present team to obtain Hornsby," said Veeck after Wrigley had finished explaining that he was making a directors' tour of the Erie railroad last week when he was reported to have been in New York with Veeck to put the finishing touches to the big swap that many believe, not without reason, is to bring a pennant to Chicago.

"No regulars will be included, barring one," continued Veeck. "More than that I cannot say at this time except to express a hope that no hitches occur and that we may not have to pay much over $200,000 in cash."

Although Veeck refused to be pinned down to a single name in regard to the regular who will go if the transaction occurs, it is known that Freddy Maguire, who played a bangup second base for the Cubs last season, was the first player agreed upon when the deal was discussed between the representatives of the two clubs late in September. Boston's first thought was to acquire a man who could take Hornsby's place at second base. Maguire's home is just outside of Boston so the ex-Holy Cross player will not object to the change. On top of this the Giants may not be long in taking him off the Braves' hands.

Webb May Be Included.

It is the alleged close connection between the Braves and Giants that convinced the Cub officials they had better stand pat for a large cash payment as against regular players when the deal was first discussed. To give men such as Root or Heathcote would be inviting a Boston-New York swap that would make the Giants too formidable as pennant contenders. McGraw would gladly give up all except a few of his present men to obtain these two Cubs. And it is not at all unlikely that he will get at least a couple of the fellows who do go from Chicago to Boston in the deal.

There need be no fear of contradiction over the statement that when the matter finally is settled there may be as many as five present Cubs moved over to the Boston premises. Besides Maguire there'll be Outfielder Webb, who may not be long in getting to the Giants. One pitcher who was a member of the staff last season also may be included. The others will be recruited from some of the promising youngsters the Cubs purchased at high prices this fall from minor league clubs. All will be taken by Boston with the idea that they will be of material help to the Braves

[Continued on Next Page, Column 5]

IN THE DAY'S NEWS

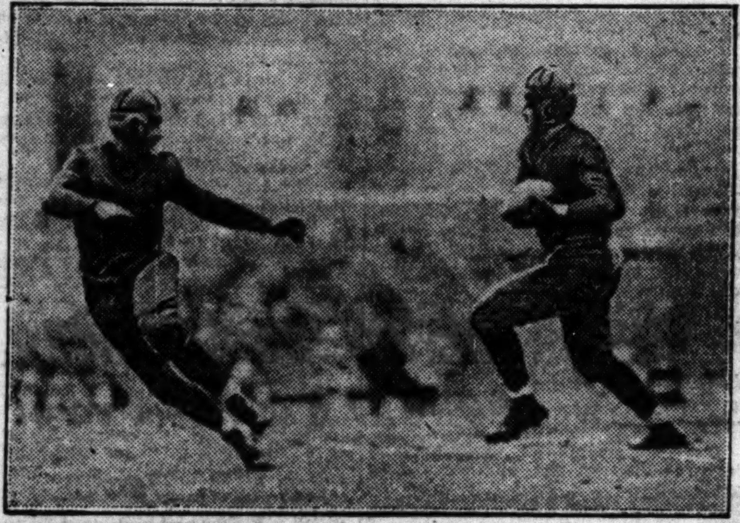

George Trafton, Bear center, intercepts one of Benny Friedman's passes in the second quarter of the football game with Detroit at Wrigley field. Munn closes in to make the tackle. This third down play gave the Bears the ball on Detroit's 44 yard line.

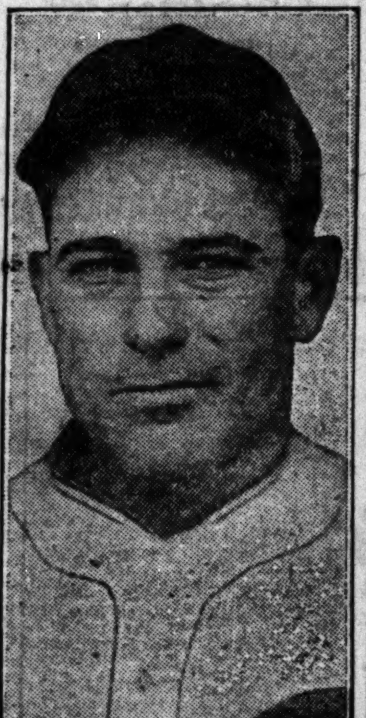

Charley Root (left), pitcher, and Cliff Heathcote, outfielder, will not be included in any trade by the Cubs with Boston to bring Rogers Hornsby here, William Wrigley said yesterday. Only one regular has been offered, is the information from the Cubs' president.

Sixteen teams last night started a six day journey around the bicycle oval at the Broadway armory. It is the first offering of the international sport on Chicago's north side. Saturday night is the finish date for a week of pedaling hundreds of miles to nowhere.

[TRIBUNE Photos.]

Donovan, Ex-Big Leaguer, Stricken at Waterloo, Ia.

Waterloo, Ia., Oct. 28.—(AP)—A man identifying himself as Grover "Red" Donovan, former major league baseball pitcher, was found here last night seriously ill and was taken to a hospital. He said he was without funds. A brother, Floyd, lives in Dayton, he said.

Stern, Noted French Rider, Dead at Chantilly, France

CHANTILLY, France, Oct. 28.—(AP)—Georges Stern, one of the most celebrated of French jockeys, died here today. He was 44 years of age. In 1911 he was the winner in the Epsom Derby and twice won the Grand Prix of Paris.

CANDIDATES FOR GRIDIRON HONORS STEP TO THE FORE

Saturday's Games Clear Football Air.

Big Ten Standings

	Won.	Lost.	Tied.
Ohio State	3	0	0
Iowa	2	0	0
Illinois	2	0	0
Wisconsin	1	0	1
Minnesota	2	1	0
Purdue	1	1	1
Indiana	1	2	0
Northwestern	0	2	0
Chicago	0	3	0
Michigan	0	3	0

BY WALTER ECKERSALL.

Football elevens which will be contenders for national sectional honors now can be determined. Saturday's struggles, some of which produced the best football of the season, cleared the autumn air considerably.

Some of the winners showed unexpected strength. They have been brought along steadily, showing just enough advancement to win their games. They will be at their peaks when the final struggles are played next month.

Four teams are undefeated in the Western conference, Iowa, Illinois, Ohio State and Wisconsin. Of this quarter, Wisconsin has been tied by Purdue, which previously had been defeated by Minnesota. As the season advances an undisputed champion may be determined, because Ohio State and Illinois will meet, while Iowa must win from Ohio State, Wisconsin and Michigan to lay claim to the honors. The Cardinal has yet to play Iowa and Minnesota, and will meet Chicago at Madison on Nov. 10.

Important Games This Week.

This is an interesting situation and the fans can look forward to keenly fought struggles before the curtain is rung down on the season Nov. 24. Iowa, inspired by its victory over Minnesota, will be a hard team to beat in its remaining games, and Wisconsin, Ohio State and Illinois all will play aggresive football in an effort to keep their slates clean. The Buckeyes will meet Princeton at Columbus on Saturday in one of the most important intersectional games of the year. Illinois will clash with Michigan at Ann Arbor, Wisconsin will have Alabama as an opponent at Madison and Iowa will entertain South Dakota at Iowa City.

Results of last Saturday's games helped clarify the championship atmosphere in the east. Army, Carnegie Tech, New York university and Princeton now appear the best. The Cadets put Yale out of the running for the eastern title, while Harvard sprang a surprise by winning from Dartmouth. The Navy recovered sufficiently from previous defeats to win from Pennsylvania. Princeton put Cornell out of the running with a 3 to 0 victory.

Nebraska showed beyond doubt it is the class of the teams in the Missouri Valley section. The Cornhuskers won from Missouri last Saturday, 24 to 0.

Tech, Vanderbilt Are Strong.

In the south Georgia Tech and Vanderbilt are asserting their superiority. Tech won from North Carolina last Saturday, 20 to 7, while Vanderbilt defeated Virginia, 34 to 0. Earlier in the season, Virginia held Princeton to a scoreless tie. Texas, Southern Methodists, and Texas Christian won their games in the Southwestern conference.

The situation on the Pacific coast is unchanged. Members of the Big Three are undefeated by Pacific Coast conference elevens Stanford had little trouble to win from Fresno, 47 to 0, Saturday, and Southern California defeated Occidental, 19 to 0.

In the middle west, the battle between Minnesota and Iowa probably was the most stubbornly contested. For three periods neither was able to score, although the Gophers carried the oval dangerously close to the

[Continued on Next Page, Column 6]

Army Assumes Prominent Place in Eastern Football

BY WESTBROOK PEGLER.

[Chicago Tribune Press Service.]

New York, Oct. 28.—The affairs of the week-end have promoted a comparatively small and highly exclusive school on the Hudson river into a prominent position in this season's eastern football.

RED CAGLE.

The United States Military academy team has beaten both Harvard and Yale now, and these victories, considered with the reverses or checks experienced by other pretentious teams such as Princeton, Dartmouth, Pennsylvania, Cornell, and the Navy, make the cadets from West Point champions to date in a race which is only half run.

Pity Notre Dame.

It is agreed, of course, that there is no such thing as an actual championship in football, because no team plays against all other teams of equal station, but it is the popular habit to speak of a successful team in this way. There is no likelihood that Christian Cagle and the Army youths will be befuddled by their success and fall into careless ways in their remaining games, although their superiors in football at West Point do appear to be looking on Notre Dame with more pity than awe just now, and pity is a weak weapon.

Perhaps Notre Dame's victory over Drake on Saturday will change this. West Point had no intelligence reports on Drake, but only a general idea that Drake's teams are spunky and not to be engaged for idle amusement by any team engaged in the serious business of upholding traditions.

Coach Will Take Game Seriously.

Capt. Biff Jones, the Army coach, can be trusted to take the Notre Dame matter as seriously as its record warrants. Although not given to the lugubrious moaning of Gil Dobie, Capt. Jones will be a good bet to outworry any other coach in the land from scratch in straightaway private worry. The night before the Yale game the members of his team were gathered in the ballroom of their hotel at Bridgeport, watching and listening to the worst collection of ham vaudevillians ever gathered under one ceiling and enjoying the evening quite heartily, but Capt. Jones sat apart, brooding intensively.

"Look at him worry," said Maj. Fleming, the athletic officer. "He worries for all of us. It's a great convenience."

They keep books on the cadets, and no doubt some day the statistics will be printed in an official report under the auspices of the Carnegie Foundation for the Investigation of Obscure and Immaterial Matter. Mr. Wandle, the trainer, weighs in each player before each game and weighs them all out again on the ensuing Monday. His tables showed that all concerned in the Harvard game a week ago gained between the start of the game and Monday morning. George Washington Perry, the tackle, lost ten pounds during the play, but picked up twelve pounds by weighing out time Monday.

It is hard to find the correct tone of voice for a discussion of seriousness or triviality of football. I do not like to go on about championships, the worry of coaches, and statistics on the weight of the men before and after playing, because it seems to make serious business of a game. Yet, when I see such a picture as that boy, Art French, the Harvard captain, kneeling alone with his head bowed and beating his chest with his fists after a fumble that had cost a safety in the Harvard-Army game, I realize that it won't do to make too merry about it all.

In the Wake of the News

THIS WAKE IS CONDUCTED BY HARVEY T. WOODRUFF. HELP! HELP!

DO YOU REMEMBER WAY BACK WHEN:

WE took new shoes home to try them on before buying?—L. H. B., Bloomington, Wis.

We chewed tar to make our teeth white?—Hatrack.

We men wore detachable cuffs, with cuff holders fastened to our shirts?—Radiologist.

* *

Tom Murray of "Meet Me Face to Face" fame was located on the corner of Jackson boulevard and Clark street?—Rhum-atnoon, Dixon, Ill.

The Christian Brotherhood had a large building at Fourth avenue and Van Buren street before the Chicago fire?—Hannah Simon.

Present Sox ball park was used to pasture cows and people having their own cows paid $5 a month to boys or men who came after the cows in the morning and took them to pasture, returning them at night?—Duke.

* *

Lanterns were used made of tin, with fancy figures cut in the slit on the side and tallow candles at the bottom!—J. M. Vail, Jacksonville, Ill.

The catcher did not step behind the bat until the batter had two strikes or there were runners on the bases!—J. M. B., Jefferson, Wis.

Doctors forbade the use of ice, either external or internal, for typhoid patients!—C. J. M., Ancona, Ill.

* *

This verse appeared in THE TRIBUNE (1914):

Sing a song of traction,
A pocket full of nickels;
Six times twenty straphangers
Packed in like pickles.
When the car was loaded
The con began to sing:
"Plenty room up forward!
Step forward, please!" (Ding! Ding!) ?
Honey Duck.

In winter we had snow racing, and Nick, the big, black bearded mounted copper, patrolled Grand boulevard and sat on his horse at the end of the course just south of 35th street, ready to flash up South Park avenue after horses that failed to pull up?—Whim Wickle.

In 1872-82 they lighted the street gas lamps with a long hickory stick with a hole in the end for a match, then up through the hole in the lamp, and turn on the gas and strike the match at the same time and all was bright?—P. McDermott.

* *

Hamlin's Wizard Oil was sold on the corner from an open barouche drawn by a a team of four superb horses, two white and two black, and the high hatted and broadclothed salesman interspersed his sales talk with ballads, accompanying himself on a banjo?—A. B. H., Culver, Ind.

We notched the ends of spools, wound a string around the center, and then "tick-tacked" the school teacher's boarding house windows?—Obie of Oak Park, Ill.

We kids bought a lollypop with a "sweetwood" handle and chewed the wood after the lollypop was gone?—D. L. F.

The leach stood in the back yard filled with wood ashes, through which water was poured and seeped through as rich brown lye; then the big iron kettle was hung over an open fire, filled with lye and grease, and boiled into soft soap?—M. I. B.

FRIEDMAN THE PASSER SHINES IN A NEW ROLE

Benny's Plunges Win for Wolverines.

Passing Fancy

BEARS [0].		DETROIT [6].
Voss	L. E.	Munn
Lyman	L. T.	Cobb
Fleckenstein	L. G.	Caywood
Trafton	C.	Wostoupal
McMillen	R. G.	Howard
Murry	R. T.	Owens
Drews	R. E.	Bacchus
Romney	Q. B.	Friedman
Driscoll	L. H.	Sedbrook
Walquist	R. H.	Wiberg
Wynn	F. B.	Feather

Touchdown—Jackson.

Substitutions—Detroit—Randels for Bacchus, Thomas for Sedbrook, Sharer for Wiberg, Jackson for Feather. Bears—Kolina for Lyman, Buckler for Fleckenstein, Carlson for Drews, Sternaman for Romney, Senn for Walquist, Wite for Wynn.

Referee—Tomas Haghitt [Buffalo]. Umpire—Carl Olson [Gary]. Head linesman—George Downer [Milwaukee].

BY WILFRID SMITH.

Benny Friedman! There's a football player for you.

Twenty thousand saw Benny's Detroit Wolverines defeat the Chicago Bears, 6 to 0, yesterday at Wrigley field. And that was their verdict: "There's a football player for you!"

BENNY FRIEDMAN.

Benny as a forward passer and perfect field general is well known. But yesterday it was Benny the line plunger and open field runner who won the plaudits of the crowd.

In sixty minutes Friedman carried the ball 164 yards from the line of scrimmage. Thirty times he sent himself into the line or around end and he averaged five and a half yards on each trip. At times his line and hard blocking backs gave him all the aid any runner could desire, but frequently it was a one man affair.

Benny Surprises Bears.

Twisting, shifting out of tacklers' arms, dodging, he carried on. Buried under a mass of tacklers at the end of each sprint, yet he was unstopable.

Add to this 164 yards the distance Friedman returned Driscoll's kicks. Paddy was shooting for the sidelines, but four times Benny took the high spirals for a total gain of 44 yards. And his 25 yard return late in the third quarter was the start of the Wolverines' touchdown march.

The Bears were prepared to meet a driving air attack and for this they had well laid plans. But they could not cope with this new Friedman, who outran them and drove over them.

What the 20,000 may have missed in their eagerness to follow the flight of the black haired star was Detroit's superior line play. Joe Wostoupal at center, Howard and Owens on his right, and Tom Cobb at left tackle smothered the Bears' offense. Wostoupal was through Trafton on every play and fully half of Chicago's line thrusts found him in the way. Owens repeatedly outraced his ends down the field on kicks.

Detroit Makes 20 First Downs.

The 6 to 0 victory fails to tell the story of battle. Detroit counted 20 first downs, the Bears five. Much of this yardage was the result of short stabs into the line, delayed cut back runs inside of tackle, and it wasn't until the fourth quarter that Friedman's generalship linked these gains into a score.

Outplayed, the Bears fought on and it appeared they might keep their goal line inviolate. Then came Benny's 25 yard return of a Driscoll punt, which placed the ball on the Bears 39 yard line as the third quarter ended.

Feather plunged for three yards and Benny added six more, hitting over the left side of the Bear line. Feather's plunge made it first down on the Bears' 28 yard line. Again Feather hit for one yard. Then Jackson replaced him at full back. Friedman had found the soft spot in the Bear line.

Finds Bears' Weak Point.

On the next play a delayed drive inside of Voss at left end, Kolina, the Bear left tackle, was turned in and Benny squirmed through to the 14 yard line. Three yards in two plunges was Benny's best, and on third down there were many who thought he would run the ball to the center of the field and try for a placement.

But Benny had found the hole in the Bear defense and he stuck to it. Third down, and he used the same delayed plunge for a six yard gain. It now lacked a yard of first down five yards from the Bears' goal.

Fourth down, and Jackson crashed through to within six inches of the score. Three more times Jackson hammered at the Bear line to gain that last half foot and on the third plunge he went over. Friedman missed the place kick for the extra point and the score was 6 to 0.

Twelve minutes remained to play. The Bears chose to receive the kickoff. Impotent in offense for three quarters, the Chicagoans suddenly came to life. Inspired by Paddy Dris-

coll, who brought the kickoff straight down the field for 35 yards, the Bears rallied valiantly. Spurred by the cheers of the crowd, they passed and ran until Detroit finally held them four yards from a tie score.

Driscoll Races 21 Yards.

Bill Senn, who replaced Walquist in the fourth quarter, grabbed Driscoll's pass for 25 yards. Joe Sternaman lost eight yards, but Paddy passed again to Senn to make up this loss. Again Paddy went back to pass, found all his receivers covered, and ran his right end for 21 yards, being dropped on the Detroit 13 yard line.

Senn lost two precious yards trying to get around Detroit's right flank. Paddy plunged for that distance. Then he whirled through the line to catch Sternaman's toss for eight yards. Fourth down, four yards from a tie score and two yards for another first down. White shot into the line, but Howard and Wostoupal held and Detroit took the ball.

Then came Friedman's final proof of greatness. Two plunges, and on a fake kick Benny passed from his own goal line to Munn for a gain of 30 yards. Two more plunges and then another fake kick. Benny's pass to Sedbrook covered 22 yards. Straight down the field Detroit marched, Friedman carrying the ball on every play, and the final gun sounded with the Wolverines just ten yards from another touchdown. The total advance was 86 yards.

Friedman attempted 28 passes during the game. Seven were completed, one because of interference, and the total gain was 113 yards. Three times Benny couldn't get rid of the ball and he was thrown behind the scrimmage line.

The Bears tried 11 passes, completing four for 46 yards.

Green Bay Pro Eleven Defeats Dayton, 17 to 0

Green Bay, Wis., Oct. 28.—[Special.]—Green Bay chalked up another victory in the National Professional Football league race here today, downing the Dayton Triangles, 17 to 0. The visitors were never dangerous.

O'Boyle started the Packers' scoring with a field goal in the first quarter. Lewellen made a touchdown in the second period while O'Boyle added another touchdown in the final frame. The former Notre Dame star made both goal kicks. Kinderdine and Graham were the Dayton luminaries. Lineup:

GREENBAY [17].		DAYTON [0].
Dilweg	L. E.	Faust
Cahoon	L. T.	Belanich
Bowdoin	L. G.	Spencer
Darling	C.	Kinderdine
Jones	R. G.	Graham
Ashmore	R. T.	Becker
O'Donnell	R. E.	Mankat
Dunn	Q. B.	Abbott
Lewellen	L. B.	Sillin
Kotal	R. B.	Charles
O'Boyle	F. B.	Britton

Touchdowns — Lewellen, O'Boyle. Points after touchdown—O'Boyle [2]. Place kick—O'Boyle [1].

Substitutions—Woodin for Jones; Perry for Cahoon; Marks for Lewellen; Baker for Kotal; Earpe for Ashmore; Lambeau for Dunn; Cahoon for Perry; Jones for Woodin; Matso for Abbott; Brown for Kinderdine.

Referee—Lawrie [Chicago]; umpire, Iverson [Sheboygan]; head linesman, Johnson [Chicago].

GIANTS TAME YANKS

New York, Oct. 28.—(AP)—The New York Giants, with Bruce Caldwell, former Yale star, occupying the spotlight, took their intercity professional football rivals, the Yankees, into camp today, 10 to 7, before a crowd of 15,000 at the Yankee stadium.

Caldwell scored a touchdown for the Giants in the first quarter and a field goal from the 35 yard line in the third period. McBride, former Syracuse ace, tallied the other point after Caldwell's touchdown.

The Yankees, although showing a strong running attack, built around Gibby Welch, Pittsburgh's 1927 all-American half back, were unable to score until the final period. Welch went over after receiving a pass from the 15 yard line and Kelly booted the extra point.

CALZA, ROMANO TOP MAT CARD AT COLISEUM

Efforts to revive local interest in wrestling will be made tonight by Promoter John "Doc" Krone at the Coliseum, where five bouts will be staged. The main event will bring together George Calza and Mike Romano, who meet for the Italian heavyweight title. Romano is a headlock expert, while Calza will rely principally upon the toe and stopper holds. The bout has created interest among the Italians, who have made Romano a slight favorite. They will wrestle to a finish, best two in three falls.

Pro Grid Scores

N. Y. Giants, 10; N. Y. Yankees, 7.
Green Bay, 17; Dayton, 0.
Detroit, 6; Chicago Bears, 0.

SMITTY—SHE KNOWS HER APPLES

Racing Season to Close Here on Wednesday

BY FRENCH LANE.

Three more days to get even.

That was the rather gloomy outlook that will face Chicago racegoers this morning. Or at least it will comfort those who haven't been able to pick the winners consistently since the long local season opened last May 1.

The curtain goes down on Chicago turf affairs late Wednesday afternoon at Hawthorne. From then until next May 1 only the printed, telegraph or radio reports on what's happening at race tracks down below the Mason and Dixon line will furnish racing news.

Expect Good Crowds.

With good weather the Hawthorne track will likely be packed for its closing sessions. For not nearly all the racegoers in Chicago have been able to pick the winners consistently since May 1. Most of them, it seems, want to get even. But if they couldn't pick the winners for five months and 27 days, how are they going to pick 'em for the next three days?

The Karl Eitel handicap, engaging 10 first class performers, features today's program. Among the starters are Joy Ball, the last Raceland Derby winner; Gerfalcon, a star in the east a short time ago; Princess Edith, who got a bad ride from Charley Allen the last time out; Grand Dad, Marshal Ney, Frances Millward, and Ingrid, all consistent runners lately on Chicago tracks. It should be an exciting struggle with Joy Ball ruling as the favorite.

Harry Baker Entered.

The Whiskery purse is another allowance event on today's card. It is at a mile and sixteenth, and has attracted Harry Baker, Ruane, Marlboro, Tyrol, Wacker Drive, Polls, and other stayers in the overnight entries. It will be the first opportunity for Harry Baker, the Canadian star, to show his class over a route that is to his liking, and he will have many backers at post time.

Prairie Football

Owl Sportsmen, 51; Elmwood Bank, 0.
Avalon, 6; Madieras, 0.
Washington Heights, 6; McGrath, 0.
Argyle A. C., 43; Sugar Bowls, 0.
West Side Robins, 52; Redwings, 0.
Pacers, 6; Roamers, 0.
Panther A. C., 13; Woolrocs, 0.
Cardinals, 19; Badgers, 6.
Matson A. C., 19; Shawnees, 6.
Mount Pleasant, 6; Winchester, 0.
Mohawks, 13; Triangles, 0.
Ravens, 14; Berlin Sportsmen, 0.
Mullens, 32; Racketeers, 0.
Beavers, 2; Midwest A. C., 0.
Clovers, 13; Wilrocks, 0.
Marcelle A. C., 6; Oak Park Pelicans, 0.
Delco Lights, 20; Flashes, 0.
Davis, 6; Hardings, 0.
River Grove, 39; Franklin Park, 0.
Edison Park, 12; Delwood, 0.
Delcorts, 12; Forest Glen Cards, 6.
Bolts, 37; Paradise, 0.
Ryan A. C., 7; Wolverines, 6.
Uptown A. C., 0; Holy Name, 0.
Bluebirds, 6; Antonites, 0.
Amphions, 25; Lanars, 0.
Thunderbolts, 6; Ashland Cards, 0.
Maroon Triangles, 0; Wildcats, 0.
Berwood, 37; St. Ladilaus, 0.
Horan, 19; Wildcats, 7.
Roamers, 6; Crawford Cardinals, 0.
Teddy Bears, 19; Ovals, 0.
Aragons, 25; Condors, 0.
Mt. Clair Pirates, 13; Greyhounds, 0.
Cal Roamers, 67; Chicago Orioles, 0.
Audubon, 6; Sloans, 0.
Jefferson, 9; West Side Flashes, 0.
Delavan Red Devils, 6; Manitowocs, 0.
Wizard Arrows Jr., 6; Hawthorne, 0.
Wizard Arrows, 6; Nelsons, 0.
O'Grady, 18; Cornell, 0.
Sylvacs, 7; Lakotas, 0.
Trojans, 12; National Cardinals, 6.
Northwest Triangles, 18; Portage Park, 0.
Hawks, 30; Orzes, 13.
Berwyn Parrots, 19; 43th Ward, 0.
Lexington Tigers, 6; Cicero Bulls, 0.
Bradley, 6; Cossacks, 6.
Whalen Boosters, 25; So. Chicago Tig., 0.
Hamlin Hank Lights, 12; Ravenswood Arrows, 0.
Evanston, 6; Amos, 0.
Heffe, 9; Ideals, 6.
Shamrocks, 13; Tigers, 0.
Krazy Katz, 7; Midwest Lights, 6.
Uniques, 19; High Wood, 0.
Winona Sportsmen, 12; Comets, 0.
Washington Park, 0; Chi-Amours, 0.
Rangaboos, 6; Park Ridge, 0.
Chicago Orioles, 6; Fullertons, 0.
40th Ward Republicans, 31; Diablos, 0.
Dauphins, 33; Lyons, Ill., 0.

News from the Race Tracks

HAWTHORNE ENTRIES.

FIRST RACE—Purse $1,200, claiming, 3 year olds and up, Hawthorne course—*Doctor Glenn, 111; *Bonnie Lizzie, 108; *Seth's Premium, 108; Cloud Idolizer, 116; *Arrogant, 111; *Red Pennant, 111; *Cream Puff, 108; *Eglantine, 108; Golden Star, 116; *Miles Prior, 111; *Broadmoor, 111; *Storm Maiden, 104. Eligible—*Fair Cath, 108; Sandy Hatch, 111; *Bright Plume, 104; *Play Hour, 111; *Sanction, 111; *Two Colors, 104.

SECOND RACE—Purse $1,200, claiming, 3 year olds and up, Hawthorne course—Roycrofter, 114; Endor, 114; The Runt, 114; *Charm, 102; *Geo. Groom, 109; *Little Gtienea, 109; *Azure, 106; *Senator Seth, 109; Standard Bearer, 110; Ritter, 114; *Tommy Tickle, 105; *Dreana Lee, 102. Also eligible—*Golden School, 102; *Clearing House, 105; *Sir John K., 109; *Little Colonel, 105.

THIRD RACE—Purse $1,200, claiming, 2 year olds, 1 mile—*Landvogt, 104; *Blind Hills, 104; Col. Hemingway, 112; *Omardale, 101; *Colored John, 104; *Mystery Ballot, 107; Jack Berry, 109; *Portal, *104; *Harpoon, 104; *Trustee Crowe, 104; War Hawk, 109; *Mekachee, 104. Eligible—*Claire Armour, 108; *Bobby Basil, 110; Pekest, 109; *Frank Keane, 104; *Geo. Terry, 104; Balum, 109.

FOURTH RACE—Purse $1,200, for 3 year olds and up, mile and a sixteenth—Harry Baker, 112; Marlboro, 115; Sea Scamp, 112; †Seth's Hope, 112; Tyrol, 115; Wacker Drive, 109; Ruane, 112; Two Dans, 109; †Polls, 109. †Mrs. J. A. Parsons entry.

FIFTH RACE—Purse $1,500, handicap, all ages, 1 mile—Joy Ball, 103; Ingrid, 106; Gerfalcon, 105; Princess Edith, 98; Dan Burnham, 103; Helene M., 97; Francis Willard, 98; Marshall Ney, 110; Grand Dad, 104.

SIXTH RACE—Purse $1,200, claiming, 3 year olds and up, mile and a sixteenth—*Old Guard, 109; *Edna Dale, 92; *Jack D'Or, 95; *Hengist, 109; *Carton, 104; Charlesetta, 106; Marie Blanche II, 100; *Master Maid, 101; Trevis, 109; Kitten on the Keys, 106; *Tea Tray, 104; *Spanish Princess, 100. Eligible—*National Brick, 95; *Head Cover, 104; *Hazel Denson, 92; *Butter, 104; *Vogaler, 104; *Street Liz, 106.

SEVENTH RACE—Purse $1,200, claiming, 3 year olds and up, mile and a furlong—*Far Away, 95; *Smiling Gus, 104; *Bill Seth, 108; *Busy Lassie, 97; *Alloy, 113; *Hijo, 103; *Maudale, 92; *Jeb, 109; *Jack Horgan, 111; *Union Jack, 105; *Morocco, 108; Sans Terre, 112. Also eligible—*Open Go Shut, 102; John Johnson Jr., 113; *Al Garnet, 102; *Igor, 107; *Know Me Gnome, 100.

EMPIRE CITY ENTRIES.

FIRST RACE—3 year olds and up, claiming, about 6 furlongs—Chester Park, 115; *Flitterman, 110; Grace H., 109; Royal Lot, 115; Loveken, 112; Blue Aster, 112; By Way, 115; Bunnykins, 115; Munning, 115; Slow Poke, 115; Patsy McDonald, 112.

SECOND RACE—Claiming, 3 year olds and up, 1¼ miles—Kinkajou, 110; Love Message, 112; †Conspirator, 112; Euphrates, 120; Arcade, 115; †Jim Bill, 108; Black Bart, 120; Wedding Flight, 115; †Dubric, 115; Bigot, 115; Yachtsman, 120; Blabber, 115; King Jimmy, 120; Vigilant, 110.

THIRD RACE—The Hastings, handicap, 3 year olds and up, 1 mile and 70 yards—David Bone, 103; Spear Rock, 120; Indian Scout, 126; Bride Groom, 115; Arcturus, 113; Shakeitup, 110.

FOURTH RACE—The Cedar handicap, fillies and mares, about 6 furlongs—Dignus, 125; Mamie, 105; Virgar, 104; One Hour, 125; La Diva, 112; Spectacular, 110; Sky Light, 126.

FIFTH RACE—Claiming, 3 year olds and up, about 6 furlongs—Loreen, 112; Steadfast, 115; Saratoga, 115; Volante, 117; *Johnny Agee, 110; †Blindcast, 108; Tin Hat, 117; Apostle, 110; *Frank, 110; Gold Coin, 115; Great Hopes, 117; †Plymouth Belle, 100; Night Mail, 112; *Strong Heart, 115; Mote, 117; My Boy Friend, 115; I Hope So, 115.

SIXTH RACE—Claiming, 3 year olds and up, 1 mile and 70 yards—Sonny Golden, 110; Manwell, 115; Tarnopol, 110; *Red Spider, 110; *Omnibus, 108; Omar's Double, 110; *Fred Whitham, 105; Shannon Shore, 115; Frank G. Menke, 110; Turf Idol, 115; *Porto Belle Gold, 110; Black Sea, 107; Blue Beans, 115; Phillips First, 107.

Weather cloudy; track fast. *Five pounds apprentice claimed. †Seven pounds apprentice claimed.

DAILY RACING FORM SELECTIONS

CONSENSUS.

HAWTHORNE.

1—Sanction, Miles Prior, Sandy Hatch.
2—Roycrofter, The Runt, Charm.
3—Blind Hills, Bobby Basil, Mekachee.
4—Wacker Drive, Tyrol, Polls.
5—Grand Dad, Marshall Ney, Gerfalcon.
6—Head Cover, Jack d'Or, Spanish Princess.
7—ALLOY, Morocco, Busy Lassie.

LATONIA.

1—KUBLAI KHAN, Master Ace, Torch.
2—Panwaw, Jap Lac, Warbler.
3—Gold Handle, Pandosto, Patricia Marian.
4—Saddle Skirts, Relline, Jeff O'Neil.
5—Sunsard, Cleora, Sixty.
6—Border Chief, High Skip, Talequa.
7—Lieut. Rust, Dimple Dunkie, Bill Hare.

EMPIRE CITY.

1—Munning, Grace H., Flitterman.
2—Blabber, King Jimmy, Bigot.
3—Spear Rock, Indian Scout, Arcturus.
4—SKYLIGHT, One Hour, Dignus.
5—Apostle, Mote, Night Mail.
6—Turf Idol, Omar's Double, Red Spider.

LATONIA ENTRIES.

FIRST RACE—Purse $1,200, claiming, 3 year olds and up, 1⅛ miles—*Provost, 100; *Jim Banola, 103; Jule Jean, 102; White Way, 100; Priceless, 110; Dearborn, 110; Russell Gardner, 110; Master Ace, 105; *Quick Stock, 100; *Ada Adler, 107; *Col. Trick, 100; Torch, 113; California, 102; *Polar Sea, 105; *Kublai Khan, 105; Rib Grass, 110; Indian, 110; Banter, 110.

SECOND RACE—Purse $1,200, 2 year olds, 1 mile—Brown Bettina, 109; Fugitive, 112; Jack Savage, 112; Caleta, 109; *Baby Delhi, 104; Warbler, 109; Star Forward, 109; Little Scout, 112; Margaret Adams, 109; Fidelia O., 109; Morton Caldwell, 112; *Rosehue, 104; Black Dancer, 112; Jap Lac, 112; Water Pate, 112; Chocho San, 104; Bidfor, 109; *Panwaw, 107.

THIRD RACE — Purse $1,200, claiming, 3 year olds and up, 1⅛ miles—*Gold Handle, 102; *Dr. Rankin, 100; *Highstorm, 105; *Pandosto, 110; Patricia Marion, 107.

FOURTH RACE—Purse $1,200, 2 year olds, 6 furlongs—Parrasette, 109; Jimmalee, 106; John, 112; Brookdale Miss, 109; Zurich, 115; Bob Blackburn, 115; *Saddle Skirts, 107; *Flora Levy, 104; Euonymous, 115; Virginia Flynn, 109; Courier, 110; Relline, 110; Brigand, 112; *Sorronto, 104; Jeff O'Neal, 100; Aristes, 100; *Lady Vola, 107.

FIFTH RACE — Purse $1,200, claiming, 3 year olds and up, 6 furlongs—Good Shepard, 111; Sunsard, 113; Old Times, 101; Hedemora, 110; *Reddy Fox, 103; *Keeping Time, 108; Sixty, 114; Waffles, 110; Cleora, 100; Gov. Pratt, 113; John Scedd, 108; Misnomer, 105; *Prince Bulbo, 105; Royal Son, 110; Gideon, 110; *Noble Wrack, 102; *Roxie Weidel, 102.

SIXTH RACE — Purse $1,200, claiming, 3 year olds and up, 1¼ miles—Samoran, 112; *Molly Myhill, 104; *Connsellor Connolly, 104; *Ticker, 107; Kissin Kin, 103; *Love Child, 107; *Stone Age, 107; Wamba, 112; *Toscanelli, 107; Hopeless, 112; Babe K., 109; McKim, 106; Border Chief, 107; *Highskip, 107; *Talequa, 107; *Mercedes E., 104; *Blackmoor, 107; *Drone, 107.

SEVENTH RACE—Purse $1,200, claiming, 3 year olds, 1⅛ miles—*Westwind, 103; *Friend, 105; Smacker, 107; Liet Russ, 107; Promising Tom, 110; Melita, 105; Dolly S., 107; *Gay Lothario, 103; *Chatson, 105; Scotland Yard, 100; *Bedford, 110; Huntsman, 105; Bill Hare, 113; *Engadine, 102; Dimple Dunkie, 110; Elma Dear, 102; *Fire Under, 105; Resolute, 107.

Weather raining; track fast. *Apprentice allowance claimed.

AMERICAN GIANTS END SEASON WITH DOUBLE VICTORY

Jimmy Hutton's All Stars and the American Giants closed the local baseball season yesterday in a double-header at the Giants' park. The Giants won both games by scores of 1 to 0. Scores:

		R	H	E
Hutton's All Stars	000 000 000—0	5	1	
American Giants	100 000 00*—1	3	1	

Batteries—Murphy and Slandard; Poindexter and Hines.

SECOND GAME.

Hutton's All Stars	000 00—0	1	2	
American Giants	001 0*—1	0	0	

Batteries—Flanagan and Standard; Harney and Hines.

LOTT, KOZELUH MEET TODAY IN NET EXHIBITION

The first professional-amateur tennis match ever played will take place this afternoon when George Lott Jr., the west's leading star and second ranking player in the country, will meet Karel Kozeluh, world's professional champion, at the Chicago Town and Tennis club. The match will start at 1 o'clock.

Heathcote, Root Not in Hornsby Deal

[Continued from First Sport Page]

whether they are kept or used as trading material with other clubs.

Sunday Baseball a Factor.

The only possible hitch that can mar the proceedings is the vote on the Sunday baseball bill that comes up for vote next week. If the bill should pass Fuchs might accept the thought that he could retain Hornsby and recoup some of the quarter million losses he is supposed to have incurred last season. If it weren't for this item President Fuchs would have given his signature to the deal before this. However, it is thought that even if Sunday ball is acceptable to the voters the transaction will be put through just the same on the plea that the Braves can strengthen themselves by adding to three or four positions while weakening only one.

Hornsby is supposed to have a three year contract calling for $40,000 per annum. This will be taken over by the Cubs but the figure named in the document is not $40,000 or within twenty-five per cent less than that. Hornsby probably will be paid about $25,000, which is considerably less than McCarthy receives as manager. And no bonus will be given the Rajah for signing a Chicago contract. He is so willing to move here that he will make no such demands.

DE PAUL U. COACH AIMS TO DEVELOP SCORING PUNCH

With the University of Minnesota reserves looming as another strong opponent for De Paul university at Minneapolis next Saturday, Coach Eddie Anderson faces the task this week of preparing a smooth working back field combination.

Since Skeeter Byers' injury two weeks ago the De Paul leader has experimented with several sets of backs, but a scoring punch has been lacking. It is possible Byers will be ready to play, but Anderson is not counting on him.

The speedy half back, who sustained a broken finger in the Tulsa university game, has been limbering up with the squad for the last few days.

De Paul's line is not worrying the coaching staff, for it functioned in fine style in the Blue Demons' last game against Des Moines university.

CANDIDATES FOR GRIDIRON HONORS STEP TO THE FORE

Week's Games Clear Football Air.

[Continued from First Sport Page]

Hawkeye goal on several occasions. Each eleven depended upon old style tactics which brought back memories of the crashing attacks before the coming of the forward pass in 1906.

The two scores came in rapid succession in the final quarter, coming less than a minute and a half apart. After Hovde, Minnesota back, had raced 92 yards for a touchdown after gathering in McLain's punt, the Hawkeyes came back with a rush. Iowa received the following kickoff and on the second play from scrimmage Pape dashed between the Minnesota right tackle and guard for the points which tied the score. Nelson won the struggle for Iowa by adding the extra point with a drop kick.

Northwestern, as expected, gave Illinois a close call. The Purple played a splendid game against a strong, balanced eleven and was a menace throughout.

Ohio State played just enough football to win from Indiana, 13 to 0. Coach Wilce is bringing the Buckeyes along gradually for important struggles remaining on the schedule.

Notre Dame showed fighting spirit by recovering in a week's time from its defeat by Georgia Tech to win from Drake, 32 to 6.

Chicago Great Western Railroad

$18.00 Round Trip to St. Paul Minneapolis

Travel quickly, comfortably and dependably on the Legionnaire. Leaves 6:30 p. m. daily

Chicago Great Western

Beachey & Lawlor

REORGANIZATION SALE

New Fall Suits

$60 and $75 Values

$37.50

THIS group comprises suits purchased for Fall and Winter. Fabrics are fine dark worsteds and rich mixtures. Strictly hand tailored, majority with extra trousers.

New Winter Overcoats at Savings of $20 to $50

Tuxedos

Completely hand-needled by one of America's foremost makers.

$85 Values . . . $42.50

Complete Line of Dress Accessories

Beachey & Lawlor

MONROE & DEARBORN STS.

It's golfing time now at French Lick and West Baden

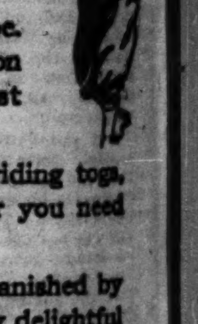

Weather—perfect. Fairways—ship-shape. Greens—just right. It's the ideal season for golfing at French Lick and West Baden Springs.

Come now. Bring your golf clubs, riding togs, hiking shoes, tennis racket—whatever you need for the sports you enjoy most.

At these famous resorts, all care is banished by the inspiring, restful scenery, the many delightful things to do, the brilliant social life.

And if you wish, you may take the tonic waters and special treatments so widely known for their restorative effects. Mental refreshment, vibrant health await you at

French Lick and West Baden Springs

The Carlsbad of America

Located in the foothills of the Cumberland Mountains in picturesque southern Indiana

Just a Night's Ride from Chicago on the

MONON ROUTE

CHICAGO, INDIANAPOLIS & LOUISVILLE RY.

For Tickets or Reservations, Apply or Telephone

DEARBORN STATION, Polk and Dearborn Sts., Phone Harrison 9830

CONSOLIDATED TICKET OFFICE, 161 West Jackson Boulevard, Phone Wabash 4600

SUBSCRIBE FOR THE CHICAGO TRIBUNE

Rain? Who cares?

ALL America goes snug and dry these days, no matter what the weather. Men, women, boys and girls have found real protection and attractive good looks in Tower's Fish Brand Slickers—worn by outdoor men for more than ninety years.

Today, along with all their old-time dependability, Fish Brand Slickers have style. Take the "Varsity" model, long, roomy and full lined, with the snap of the campus in its cut. Or the new "Topper," a stylish lightweight coat, easy to carry and splendidly weather-proof.

Tower's Fish Brand Slickers, Suits and Hats can be bought everywhere. Choose one now and be ready to laugh at rain. A. J. Tower Company, Boston, Mass.

TOWER'S TRADE MARK FISH BRAND

THE SYMBOL OF SAFETY

TODAY—SEE WHAT LOW WEIGHT MEANS IN OUR NEW, LUXURIOUS MODELS. IT IS MUCH EASIER TO TIP OVER A PILLAR THAN A PYRAMID OF THE SAME WEIGHT. STUTZ WEIGHT IS PYRAMIDED—WITH CENTER OF GRAVITY LOWER THAN IN ANY OTHER CAR. THAT'S ONE REASON WHY IT IS SAFEST AND SPEEDIEST.

THE LOW-WEIGHTED STUTZ

STUTZ CHICAGO FACTORY BRANCH, Inc., 2500 S. Michigan. F. D. CERF, Pres.

STUTZ PETIT SALON, 925 Rush St. STUTZ BROADWAY BRANCH, 5051 Broadway

BEST AND BIGGEST CIGAR

Years ago we pledged to make JOHN RUSKIN the best cigar in the world at 5c - regardless of cost, this pledge will be maintained. Smokers of JOHN RUSKIN never tire of them.

The more you smoke them, the better you'll like them.

Buy a pack of 5 today, you'll be satisfied.

THEY ARE MILD

at 5¢

John Ruskin

COULD BE SMALLER BUT NOT BETTER

I. Lewis Cigar Mfg. Co., Makers, Newark, N. J.

NATHAN FOX CO. 215 W. Chicago Avenue Distributors CHICAGO

GRIFFITH-DILLON BOUT TOPS CARD AT WHITE CITY

Seven Fights Are Set for Tonight.

Tuffy Griffith, the Sioux City, Ia., light heavyweight, and Harry Dillon of Canada will be the principals in the windup of Promoter Mique Malloy's boxing show at White City tonight. They will box ten rounds to a decision and weigh not less than 175 pounds.

Dillon has boxed in Chicago three times. He won easily from Joe Woods and stopped Roleaux Saugero, the Cuban, who was a sensation a year ago. Harry also went ten rounds to a draw with Jimmy Byrne of Louisville, who won a clean cut decision over Chuck Wiggins of Indianapolis at the Hippodrome a short time ago.

Tuffy Is Hard Puncher.

Griffith, a hard right hand hitter, has not lost a professional fight. He has shown remarkable improvement since he has been fighting in the 175 pound division. As a middleweight he had little trouble to win from Haakon Hansen and Wolcott Langford. Manager Jack O'Keefe has been trying to match Tuffy with Jack Delaney, Leo Lomski and others who are seeking honors in the east, but none cares to mingle with the Hawkeye battler. Even Jimmy Slattery of Buffalo refused to have anything to do with Tuffy.

Promoter Malloy will try to match the winner of tonight's fight with Tommy Loughran for the world's light heavyweight title. Dillon and Griffith completed training yesterday with light gymnasium workouts.

Seven Bouts on Card.

Walter Madey and Jackie Williams, local heavyweights, will meet in the six round semi-windup. Other fights on the card will bring together Joe Thomas and Tommy McFarland, Pete Trance and Chuck Benoit, Nick Taft and Battling Levinsky, Walter Keller and Sammy Adduci, and Lou Wilson and Harry Fierro. The first bout will go on at 8:15 o'clock.

Mahlke Heads Skating Union; Raps "Rebels"

The International Skating union, governing body of amateur skating in the United States and Canada, yesterday ended its 22d annual executive session at the Hotel Sherman with election of officers.

Edward A. Mahlke of Chicago, president-elect, issued a statement relative to the action of certain members of the association forming an independent association know as the Amateur Skating union.

"For 22 years," said Mr. Mahlke, "the International Skating union has functioned as the representative body in American skating circles. Several 'paper' organizations have been formed but never have been able to secure recognition from the Amateur Athletic union.

"We are and, according to assurances we have received from officials of the A. A. U., will continue to be the official body representative of amateur skating on the American continent."

Other officers elected were: First vice president, Mel Crawford of Detroit; second vice president, Arthur Ross, Cleveland, O.; third vice president, Charles Sessions, Davenport, Ia.; secretary, William G. Bratton, Pittsburgh, Pa.

The national outdoor skating championship was awarded to the Great Lakes Skating association at Detroit. The national indoor event will be held under the auspices of the Pennsylvania Skating association at Pittsburgh.

RIVAL UNION ELECTS

Minneapolis was awarded the national outdoor skating championship, St. Louis the national indoor skating championship, and Detroit the international indoor skating championship by the Amateur Skating Union of the United States at its meeting yesterday. Dates for the championships have not been announced.

The union reëlected William Carrol Hill of Boston president; Joseph K. Savage, New York, first vice president; R. Goodwin, Cleveland, second vice president; R. C. Loughran, Detroit, third vice president, and H. C. Fischer, Andover, Mass., secretary-treasurer.

EXCURSION

Friday, Nov. 2nd

$14.27 to St. Paul

$14.66 to Minneapolis and return

FEATURE ATTRACTION

De Paul-Minnesota FOOTBALL GAME

Minneapolis, Sat., Nov. 3

NORTH WESTERN

Tickets good on all trains leaving Chicago Friday evening, Nov. 2nd. Honored in sleeping cars upon payment for space occupied.

Good returning to reach starting point not later than midnight Sunday, November 4th. Half fare for children. Baggage checked.

CITY TICKET OFFICES

CHICAGO & NORTH WESTERN RAILWAY

MOON MULLINS—CAUGHT WITH THE GOODS

JAI-ALAI SAY HI-LI

Nightly Except Sunday

World's Fastest Sport

Rainbo Fronton

Clark St. at Lawrence Ave.

7—High-Class Races Daily—7

HAWTHORNE

21—Days Running Races—21

WEDNESDAY, OCTOBER 31 LAST DAY OF RACING IN ILLINOIS THIS YEAR

SPECIAL TRAINS—ILLINOIS CENTRAL Leave Randolph St. Daily (ex. Sat.) 12:45, 1:05 and 1:20; Sat., 12:30, 12:50, 1:05 and 1:20. All trains stop at Van Buren, Park Row and Halsted. Round trip, 50c. Douglas Park Elev. to 52d; Surface lines. RACES START 2 P. M. every day. 48th Ave., North and South, now open. ADMISSION $2.20, state tax included. CLUBHOUSE $2.40 additional, war tax inc.

Advertise in The Tribune

Humbert Has Lead in Big 10 Scoring Race

Northwestern's tight defense held Fritz Humbert, Illinois' thundering full back, scoreless Saturday, but he still is the leading scorer in the Big Ten.

Humbert has scored 7 touchdowns for a total of 42 points, which gives him a margin of 6 points over Oran Pape, Iowa's lightning half back, and Fred Hovde, Minnesota's flash, who are tied for second with 36 points. Hovde's 92 yard run against the Hawkeyes and Pape's 55 yard jaunt a few moments later brought the only scores of the Iowa-Minnesota battle.

Bo Cuisinier of Wisconsin scored his team's lone touchdown against the Wolverines to take fourth place in the individual scoring with 31 points. Glassgow and McLain of Iowa are tied for fifth with 25 points each.

The leading scorers:

Player—	*T.D.	P.T.	T.P.
Humbert, Illinois	7	0	42
Pape, Iowa	6	0	36
Hovde, Minnesota	6	0	36
Cuisinier, Wisconsin	5	1	31
Glassgow, Iowa	3	7	25
McLain, Iowa	4	1	25
Harmeson, Purdue	4	0	24
Burgess, Chicago	3	1	19
Bartholomew, Wisconsin	3	1	19

*T.D., touchdowns; P.T., points after touchdown; T.P., total points.

STRONG LEADS EAST

New York, Oct. 28.—(AP)—Ken Strong, ace of New York university's back field, rapidly is distancing his rivals in the race for individual football scoring honors in the east. Scoring three touchdowns and five points after touchdowns against Colgate yesterday, Strong boosted his total for the season to 91.

Gulick of Hobart, holding fifth place a week ago, jumped into the runner-up position with a three touchdown splurge against Clarkson. He has scored 60 points. Langmaid of Williams failed to add to his total against Columbia and dropped back to third place with 56 points.

The ten leading scorers follow:

PLAYER—	*TD.	PT.	TP.
Strong, N. Y. U.	12	19	91
Gulick, Hobart	10	0	60
Landmaid, Williams	8	8	56
Bienstock, C. C. N. Y.	9	1	55
Marsters, Dartmouth	8	1	49
Rodriguez, W. Va. Wes.	7	7	49
Hansen, Temple	8	0	48
Harpster, Carnegie Tech.	7	3	45
Ellis, Tufts	7	1	43
Preece, Geneva	7	0	42

*TD—Touchdowns. PT—Points after touchdowns. TP—Total points.

Chicago Nips Injury Hoodoo; Purple Eyes Giant Gophers

The University of Chicago football team yesterday had this consolation from the 40 to 0 defeat administered to them Saturday by Purdue at Stagg field—it was the first time this year the Maroons went through a game without suffering injuries.

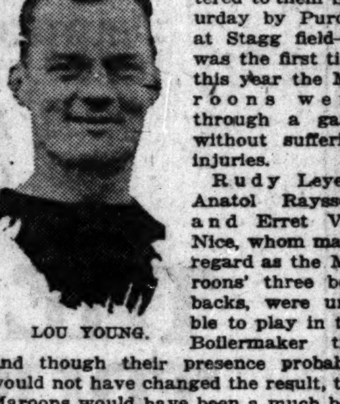

LOU YOUNG.

Rudy Leyers, Anatol Raysson, and Erret Van Nice, whom many regard as the Maroons' three best backs, were unable to play in the Boilermaker tilt, and though their presence probably would not have changed the result, the Maroons would have been a much better offensive team.

Three straight conference defeats in as many weeks has been the Chicago record. Saturday Lou Young brings his Pennsylvania team to the Midway to make up for their upset at the hands of the Navy, 6 to 0, Saturday at Philadelphia.

With Van Nice and Leyers back in shape and Mendenhall playing like he did last season rather than as he has to date this year, the Maroons have a world of power in their back field. In fact, Stagg has more good backs than any coach in the conference, but his line is impotent, and as a result the backs cannot get under way.

Perhaps this week Stagg will work out a way of stopping up the holes in his line, and with that taken care of the Maroons will have a good eleven. Without it they probably will continue to take it on the chin.

Defeated by Ohio State and Illinois, Northwestern university's fighting football team will continue its battle to emerge from the Big Ten cellar Saturday against Minnesota's eleven in the Purple's homecoming game. The Gophers' defeat by Iowa Saturday was the first since 1924 and then only by the margin of a point after touchdown. So undoubtedly the Gophers will present their bonecrushing personnel in a particularly vicious drive to regain lost prestige.

WALTER HOLMER.

While hopes for a homecoming victory do not run high on the Evanston campus, the fans believe the Purple has more than a fighting chance. Naturally disappointed by not having achieved a victory over the Illini, the thousands of Wildcat rooters who returned yesterday from Champaign paid high tribute to the Northwestern team.

Officially Levison, Anderson, Griffin, Holmer, Calderwood and Verdell received the most commendation. Of these Bill Griffin, a smallish sophomore who prepped at Loyola academy, was considered the most outstanding. Coach Hanley said last night that it was probable that he would star at left half back against Minnesota.

The work for the homecoming game will open inauspiciously today with the regulars excused from strenuous activity and the relief men getting a general brushing up. Work will start in earnest tomorrow, with three days of intensive preparation before recess time Thursday night.

The team was in excellent physical shape for the Illinois game and with the return of one if not both of the two earlier casualties, the Wildcats will go after the Gophers with full strength.

WHALEN BOOSTERS WIN AGAIN

The Whalen Boosters continued their winning streak yesterday when they turned back the South Chicago Tigers, 25 to 0.

DE LA SALLE OF CHICAGO BEATS JOLIET PREPS

Joliet, Ill., Oct. 28.—[Special.]—De La Salle of Chicago went into first place in the south division of the Chicago Catholic High School Football league by defeating De La Salle of Joliet, 19 to 0, here today. The line plunges of Furlong, Boland, and Moran carried the Chicagoans to victory.

Boland made a touchdown in the first quarter and Furlong crashed through for two in the third period.

Bob's Dog Hits Cockle Burrs; Wags His Tail

BY BOB BECKER.

[Chicago Tribune Press Service.]

Upper Illinois River, Oct. 28.—Jack, our springer spaniel, went through a cockle burr barrage this morning to show us that he is going to be a real weed cracker when the pheasant season opens Nov. 10.

Until this morning the dog had been called upon for routine retrieving work and practice hunting in easy meadows. So we decided to put him in the meanest, toughest cockle burr and weed growth that we could find to see if he would do what every good springer is supposed to do—face any cover and hunt it on command.

There is a small pond down here in the lowlands. It is surrounded by a few willows and wild sunflowers six feet high, and tall stalks of pesky "sticktights" which cling to your clothing in clusters. Stretching away from this pond is a field filled with cockle burrs. Anyone not wearing a tin suit would hate to tackle it.

We ordered Jack to work this field. In two minutes his ears were balls of burrs and he was covered from head to foot with these nuisances. But the dog kept hunting, watching us for hand signals to tell him which way he should go.

Little did we think that he would find game, but he did. When his tail (so filled with burrs that it looked like a pin cushion) began to wag about 120 beats to the minute we knew he had struck game. Hustling up to within fifteen feet of him, we saw a big cock pheasant trying to run from the dog.

But like a real springer spaniel, Jack didn't let this smart old cock get away. The dog rushed the pheasant and captured it.

Haines Fights Myers on Amateur Card Tomorrow

Willie Haines of South Chicago and Jimmy Myers of Grand Crossing will meet in the windup of the amateur boxing show at the Coulon gymnasium, 1154 E. 63d-st., tomorrow night. Six other fights complete the card.

Thistles and Bricklayers Play Scoreless Soccer Tie

Alertness of Goal Keeper Ternovits enabled the Thistles to hold the Bricklayers to a scoreless tie yesterday in a Midwest league soccer upset at Mills stadium. Ternovitz made several brilliant saves, his stop of a shot from MacLean being especially spectacular. The Bricklayers were favored to win, but were thwarted in their few scoring attempts.

In the other Midwest league game Olympia whipped the Vienna club, 3 to 1, at Kilpatrick avenue and 19th street. Sparta trimmed the Carpenters, 10 to 1, at 22d street and Kostner avenue in an exhibition romp.

Bricklayers-Thistle lineup:

BRICKLAYERS [0].		THISTLES [0].
Neate	G	Ternovits
Scott	R.B	Leiper
Woods	L.B	Anderson
Thompson	R.H	Frederickson
Quinn	C.H	McClure
Hill	L.H	Teerlink
Phillips	O.R	Welsh
Coutts	I.R	Gallacher
Martin	C	Kane
MacLean	I.L	Munro
R. Walker	O.L	F. Davidson

Substitutes—Greenlees for Welsh; Pender for Frederickson. Referee—J. Towers.

OLYMPIAS WIN, 3-1.

The victory of the Olympias saw the return to form of that eleven, which easily was the superior of the Vienna club, the league leaders for a brief period. Vidano scored all of the winners' goals. Lineup:

OLYMPIAS [3].		VIENNA [1].
Manasek	G	Goehring
King	R.B	Machnek
Thomas	L.B	Chechosky
Cuthbert	R.H	Preis
Kvist	C.H	Fauchen
Craig	L.H	Trimmel
Young	O.R	Weiher
Gibson	I.R	Kroeckel
Fryda	C	Koenig
J. Burger	I.L	Brunninger
Vidano	O.L	Corduan

Goals—Young, Gibson, Vidano, Kroeckel. Substitutes—Wilson for Craig; MacGregor for Fryda.

SPARTA WINS, 10-1.

Karl Kozeluh, the professional tennis star, played wth Sparta in the first half and scored the Bohemians only goal in that session. Pete Mair counted for the former Canucks, and the half ended 1 to 1. The remainder of the game was a rout with goals piling up thick and fast. Lineup:

SPARTA [10].		CARPENTERS [1].
Hjulian	G	Osborne
Zenisek	R.B	Cant
Gardiner	L.B	Reid
Mrnka	R.H	Bain
Burger	C.H	Adams
Hlavaty	L.H	McTavish
Krabec	O.R	Ross
Matus	I.R	Mair
Kozeluh	C	Froelich
Kratochvil	I.L	Cummings
Fencl	O.L	R. Hill

Goals—Kratochvil [3], Burger [2], Krabec [2], Kozeluh, Walker, Fencl, Mair. Substitutes—I. Walker for Kozeluh.

OTHER SCORES.

Buda, 3; Acme Steel, 0.
Pullman, 4; Ulster, 1.
Maccabees, 3; Joliet, 0.
Waverley, 2; Chicago Kicks, 2.
British Legion, 1; Ravenswood, 0.
Workers, 1; Norwegians, 0.
Swedish A. A., 6; Public Service, 0.
Jugo-Slavs, 0; Liberty, 0.
Blue Bells, 9; Jugoslav Jrs., 1.
Blue Bells, 7; Maccabee Jrs., 1.

PAL MOORE MEETS ALLISON.

Kewanee, Ill., Oct. 28.—[Special.]—Pal Moore, Chicago, will head a boxing card here tomorrow night, meeting Don Allison, Kewanee, ten rounds. Allison is one of the fastest bantams in this part of the country.

ROGERS PEET CLOTHES

No matter what you expected your new suit would put you back, our $50 Rogers Peeters will give you some new ideas in the matter.

And put a suit on yourself that has all the style and sturdiness you thought you might not be able to afford.

Fancy mixtures and blues, smartly styled for gentlemen who don't object to looking as young as they feel.

4 pieces; $50!

And for your further selection we've plenty of Rogers Peet suits down to $45 and up to $90.

Overcoats, too! Abundant stocks, wide variety, unquestioned quality.

ANDERSON & BROTHERS
ROGERS PEET CLOTHING
HATS : SHOES : FURNISHINGS
Michigan Blvd. at Washington

HASSEL'S

"FOOT-DOCTOR" SHOES

High or low shoes
Lace or Blucher styles
All sizes and widths
All leathers

$12

GUARANTEED for COMFORT and SATISFACTION . . . . .
OR MONEY REFUNDED

These remarkable "Foot-Doctor" shoes are worn by thousands of men all over the United States. They choose them year after year because of the solid comfort and all around satisfaction they give. If you are hard to fit or find it difficult to buy good-looking, comfortable shoes, try the "Foot-Doctor" and your troubles will be over. These new, scientific lasts keep your feet in good health. Salesmen of long experience will take plenty of time to see that you are properly fitted and perfectly satisfied.

Hundreds of Other Styles $5 to $16

HASSEL'S

Northwest Corner Dearborn and Van Buren Streets

In Hassel's 18 large show windows are displayed 175 smart new styles—the largest selection of men's shoes in Chicago—with SATISFACTION GUARANTEED.

At our 324 S. Michigan Avenue store—
Imported ready-to-wear overcoats from $50 up.
Also Trench or Aviation coats . . . Leather Jackets . . .
Riding Breeches . . . Steamer Rugs

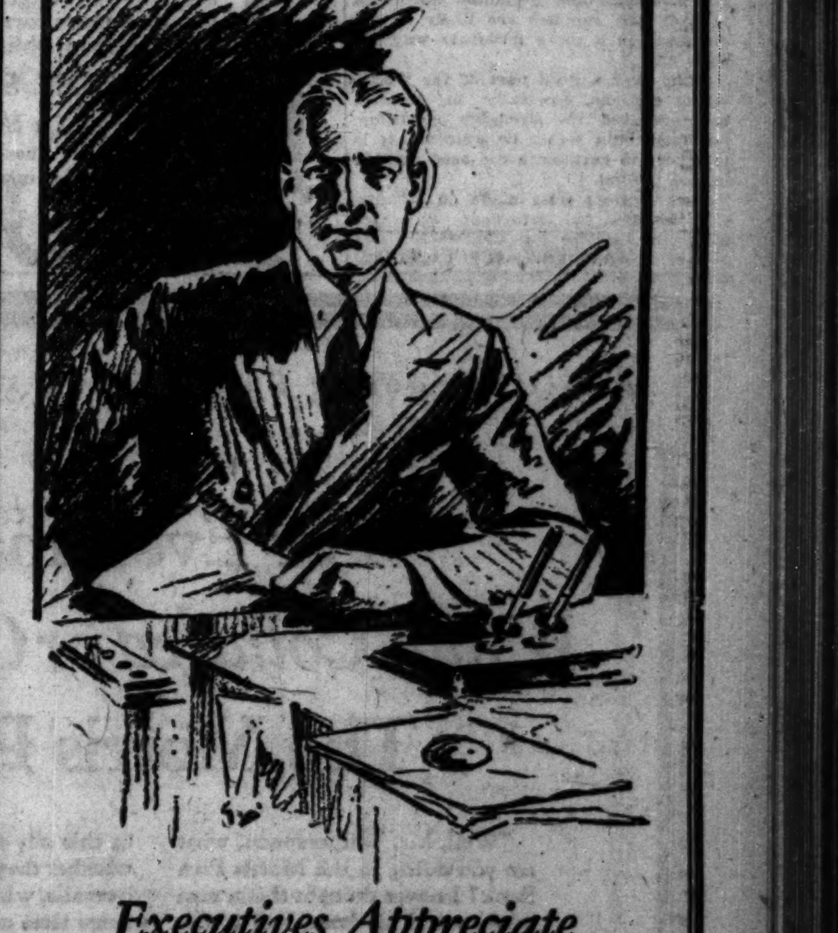

Executives Appreciate the Value of Made-to-measure Clothes

MEN of affairs—whose attire blends with their personality and accentuates their character—almost invariably wear custom tailored clothes—of the quality and style created by Jerrems . . . to be correctly and fashionably attired for business—it is good judgment, and good economy as well, to select such woolens as Bannockburn, Sharkskin, Learoyd, Martin and fine American woolens . . . which are featured by Jerrems in a variety of exclusive patterns.

Tailored to Your Individual Measure

$65 $75 $85 *and up to $110*

Special suitings at $55, at our Clark St. store

Out of town patrons making a selection in the morning, can have a try-on in the afternoon

Individual Evening Clothes a Specialty

Jerrems

Formal, Business and Sport Clothes

7 North La Salle Street — 71 East Monroe Street
324 South Michigan Avenue
140-142 South Clark Street, *Near Adams*
225 North Wabash Avenue *at Wacker Drive*

WHEAT ADVANCES DESPITE FACTORS FOR THE DECLINE

BY CHARLES MICHAELS.

That the wheat market can advance when it is expected to decline, with all the factors favoring the latter movement, was demonstrated last week. After selling to within a fraction of the season's low, prices advanced 6@7c, mostly on Saturday, and finished with net gains of 4⅛@5⅝c. The big surprise came on Saturday with the announcement that Mr. Hoover would, if elected, call a special session of congress to enact a farm relief measure, in case the regular session failed to take specific action.

At the same time, Secretary Jardine's advice to farmers to hold their wheat, with the statements that it was reasonable to reduce Canadian crop estimates 50,000,000 bu, and that estimates of the Danubian region crop must be revised downward 40,000,000 bu. On top of this news were cables announcing dry weather in southern Argentina. Harvesting in that section starts around the last of November, and as the trade had received no previous announcements of developments likely to affect the crop it had a bad jolt.

Await Canadian Crop Report.

Early in the week the Alberta provisional report reduced its estimate 20,000,000 bu and many traders assumed that on this basis the Saskatchewan crop, which suffered heavily from frost in August, should be reduced 70,000,000 bu. This led traders to the belief that the Canadian crop might be cut down 100,000,000 bu. Should the Canadian government report, in its Nov. 12 returns, make such reduction it might relieve the gloom that has held over the market for months.

Wheat supplies have accumulated to an unusual extent and the visible supply is estimated at around 135,000,000 bu. Canadian stocks are also piling up and exports are disappointing. Even admitting a reduction in Canadian estimates of 100,000,000 bu, North America would still have a large exportable surplus, sufficient to make up for a reduction in the Danubian country.

Traders find it hard to understand why values should hold around the present level, especially when there is an open interest of 200,168,000 bu in the four markets—Chicago, Minneapolis, Duluth, and Kansas City—taking the reports on Oct. 25. This represents hedging and short sales that the trade is carrying and is rather surprising when the daily volume of transactions is considered.

Believe Peak Movement Past.

All indications are that the peak of the big after harvest movement of wheat in the American and Canadian northwest is past, yet supplies are likely to accumulate in a more moderate way for some time.

Rains over a good part of the winter wheat sections, especially in Kansas, have relieved the droughty condition, but more rain would be welcome, it is reported, to germinate the seed already in the ground.

Lowest prices were made on Monday and highest on Saturday, with net gains of 4⅛@5⅝c for the week. December closed Saturday at $1.18⅛@1.18¼, March at $1.22⅝@1.22⅝, May at $1.25½@1.25¾. Prices for the week follow:

	December.	March.	May.
Mon	1.11⅝-1.12⅞	1.17 -1.18¼	1.19⅝ 1.20⅝
Tue	1.12½-1.13⅞	1.17⅝-1.18⅝	1.20¼-1.21¼
Wed	1.12⅝-1.14¼	1.17⅝-1.19	1.20½-1.21⅝
Thur	1.12⅝-1.13¼	1.17⅛-1.18½	1.20⅝-1.21⅛
Fri	1.13⅝-1.14¼	1.18⅝-1.19⅝	1.21¼-1.22¼
Sat	1.14⅝-1.18⅞	1.19⅝-1.23	1.22 -1.26⅛
Wk	1.11⅝-1.18⅞	1.17 -1.23	1.19⅝-1.26⅛
Pvwk	1.12⅝-1.17	1.18⅛-1.21⅝	1.20⅝-1.24½
1927	1.21½-1.26⅝	1.24⅝-1.30⅛	1.26⅝-1.32⅝
1926	1.40⅛-1.45¼	....	1.45¼-1.49⅝
Sea	1.11½-1.56⅝	1.16 -1.25	1.18 -1.27⅝
1927	1.21½-1.50⅝	1.24⅝-1.53⅝	1.26⅝-1.53

Large Volume of New Corn.

New corn is being marketed in unusual volume and is grading the highest known at this season, the percentage of low grade being small. The quality of receipts so far is high and moisture content averages comparatively low. The new crop has been going into consumption for a month, and it is rapidly increasing owing to scarcity of old grain.

Cash corn has commanded a big premium of late, but with a readjustment from an old to a new crop basis sharp declines have occurred, yet futures closed the week ¼@1⅛c higher, with December 81½@81⅝c, March 83⅝@83¾c, and May 86@86⅛c.

Big Open Interest in Corn Futures.

The open interest in corn futures is large. Export and farm sales have been the heaviest in years, and it is not expected there will be any material accumulation of corn at primary markets much before the end of the year. Prices for the week follow:

	December.	March.	May.
Monday	88⅝-82¼	83 -83⅝	85⅝-86¼
Tuesday	81¼-82¼	82⅝-83½	85½-86
Wednesday	80¼-81⅝	82½-83⅝	84⅞-85⅞
Thursday	80⅝-81½	82¼-83	85 -85½
Friday	80¾-81⅝	82⅝-83¼	85 -85⅞
Saturday	80⅞-82¼	82⅞-84¼	85⅝-86⅝
Week	80¼-82½	82¼-84¼	84⅞-86⅝
Previous wk.	78 -83⅝	80½-84⅞	83⅝-87⅞
1927	80⅝-84½	84⅝-88½	87¼-91
1926	74¼-78⅝	....	82½-86
Season	71½-99	72¼-86	76 -88⅝
1927	80⅝-1.20¼	84⅝-1.22	87¼-1.22

Hedging sales in oats were slightly enlarged in December and May late in the week, although the speculative interest was limited and the range on futures only ⅝c at the extreme. Consumptive demand here is limited, while other markets are having a fair trade. At the close net gains were only ⅛@1½c for the week, with December 43⅝c, March 44⅛c, May 45c. Prices for the week follow:

	December.	March.	May.
Monday	42⅝-43⅛	43⅝-44¼	44⅝-44⅞
Tuesday	43 -43¼	44 -44⅛	44⅝-45
Wednesday	43 -43⅛	43⅝-44⅝	44⅝-45
Thursday	43 -43⅛	43⅝-44	44⅝-45
Friday	42⅞-43⅛	43⅝-44	44½-44⅞
Saturday	42⅞-43½	43⅞-44¼	44½-45
For week	42⅝-43½	43⅝-44⅛	44½-45
Prev. week	42⅝-43⅛	43½-44½	44½-45⅝
Last year	45⅝-47⅞	47½-49⅛	48⅞-50
2 yrs. ago	43 -44⅞	....	47⅞-48½
Season	38⅛-49⅞	41 -45⅛	42⅛-46⅞
1927	45 -54⅝	47¼-57½	48 -56⅞

Rye Stocks Increase.

Rye stocks in Chicago are expected to show a large increase for the week, owing to heavy arrivals from the northwest and west. The latter are being used for blending with rye from the northwest to reduce its large ergot content and liberal deliveries are expected on December contracts, as large sales have been made to go to store. The close was at gains of 2⅛@3⅛c for the week. December was $1.02¼, March $1.05½, and May $1.08¾.

PROVISION HOLDERS SELL

Liquidation by local, foreign and eastern holders of lard, ribs, and bellies was on last week, while offerings were taken largely by packers and shorts. Considerable changing in lard from near to distant futures and trading for inventory account were important features.

At the close lard was 27½ to 32½c higher, while ribs were off 35 to 65c, and bellies off 10 to 40c for the week.

Hogs have declined to the lowest prices in six months and prospects are for large receipts, so there is nothing of particular interest to induce new speculative buying. Prices for the week follow:

	High.	Low.	Close Pastwk.	Close Pv.wk.	Close Lt.yr.
LARD.					
Oct.	11.60	11.27	11.60	11.27	11.95
Dec.	11.80	11.32	11.70	11.42	12.02
Jan.	12.20	11.77	12.07	11.75	12.50
SHORT RIBS.					
Oct.	12.75	12.40	12.40	12.75	12.00
Dec.	12.15	11.50	11.50	12.15	11.10
BELLIES.					
Oct.	13.50	12.75	13.30	13.30	13.00
Dec.	12.50	12.00	12.10	12.50	12.70

OFFICIAL WEATHER FORECAST.

The official forecast for today and tomorrow and yesterday's table of records follow:

Indiana—Partly cloudy to cloudy Monday; Tuesday probably rain; continued cool.

Lower Michigan—Mostly cloudy, possibly local snow flurries Monday; Tuesday partly cloudy to cloudy; continued cool Monday, slightly warmer Tuesday in west and north portion.

Wisconsin—Probably fair, continued cool Monday; Tuesday partly cloudy to cloudy and slightly warmer.

Place of observation. State of weather. Oct. 28, 1928, 7 p. m. Central time.	Direction of wind	Temp. 7 p. m.	Highest today	Lowest last night	Precipitation 24 hours
East central states—					
Alpena, snow	N.W.	30	40	36	.02
Cairo, cloudy	W.	50	54	46	...
Chicago, cloudy	N.W.	41	46	37	...
Cincinnati, cloudy	N.W.	44	50	42	...
Cleveland, rain	N.W.	44	46	44	.18
Detroit, cloudy	N.	40	48	42	...
Evansville, cloudy	N.	46	52	44	.04
Fort Wayne, cloudy	N.W.	43	44	38	.01
Grand Haven, snow	S.	36	44	42	...
Grand Rapids, cloudy	N.W.	38	44	40	...
Indianapolis, clear	N.W.	42	48	38	...
Madison, clear	N.W.	34	40	36	...
Marquette, cloudy	N.W.	30	34	30	.26
Memphis, clear	N.E.	54	62	48	...
Milwaukee, cloudy	N.W.	38	44	38	...
Nashville, clear	N.	52	60	52	.02
Peoria, cloudy	N.	42	48	32	...
Sault S. Marie, cloudy	N.W.	32	34	34	.08
Springfield, Ill., clear	N.W.	44	46	34	...
Western central states—					
Bismarck, clear	N.E.	32	28	40	...
Concordia, snow	N.E.	34	38	44	.01
Davenport, cloudy	N.W.	38	32	48	...
Des Moines, cloudy	N.	40	32	42	...
Dodge City, rain	N.E.	36	38	44	.48
Dubuque, clear	N.W.	36	34	42	...
Duluth, clear	W.	28	36	30	...
Kansas City, cloudy	N.	42	48	38	...
Keokuk, cloudy	N.	40	48	34	...
Little Rock, clear	E.	58	64	52	...
Minneapolis, clear	N.W.	34	35	32	...
North Platte, snow	E.	30	34	34	.10
Oklahoma City, rain	N.E.	52	62	46	.50
Omaha, cloudy	N.E.	40	42	34	...
St. Louis, clear	N.E.	46	52	40	...
Eastern states—					
Albany, clear	S.E.	44	54	38	...
Atlanta, clear	N.W.	58	68	58	...
Boston, cloudy	W.	52	58	42	.06
Buffalo, cloudy	N.W.	38	46	40	...
New York, clear	N.W.	56	60	..	.01
Philadelphia, cloudy	W.	54	60	42	.01
Pittsburgh, cloudy	N.W.	44	50	44	...
Washington, cloudy	N.W.	54	66	48	.02
Gulf states—					
Amarillo, cloudy	S.E.	46	52	..	.02
El Paso, cloudy	E.	78	84	56	...
Fort Worth, cloudy	N.E.	68	68	62	1.38
Galveston, clear	S.E.	74	78	70	...
Jacksonville, clear	E.	68	76	60	...
Miami, clear	N.E.	78	80	76	...
Mobile, clear	N.	68	78	58	...
New Orleans, clear	E.	74	80	64	...
San Antonio, clear	S.E.	78	84	60	...
Shreveport, clear	N.E.	66	70	64	.38
Tampa, cloudy	N.E.	74	80	62	...
Mountain states—					
Boise, cloudy	W.	62	70	44	...
Cheyenne, snow	S.E.	32	32	30	.02
Denver, cloudy	N.	40	40	36	...
Phoenix, clear	Calm	82	90	60	...
Pueblo, cloudy	S.E.	38	44	42	...
Salt Lake City, clear	N.W.	58	64	50	.02
Santa Fe, cloudy	N.E.	56	64	..	...
Yellowstone Pk., cloud.	N.	38	42	28	...
Pacific states—					
Los Angeles, clear	W.	60	70	52	...
Portland, Ore., cloudy	S.	62	62	50	...
San Francisco, clear	W.	58	60	52	...
Seattle, Wash., cloudy	Calm	56	56	50	...
Spokane, clear	E.	58	60	40	...
Canadian—					
Battleford, cloudy	S.E.	38	38	..	...
Calgary, cloudy	S.	32	34	24	...
Medicine Hat, cloudy	Calm	38	38	30	...
Montreal, rain	W.	38	46	34	.11
Quebec, cloudy	S.W.	36	36	32	.09
Toronto, cloudy	N.W.	36	48	40	.02
Winnipeg, cloudy	S.E.	28	34	28	...

BUILDINGS

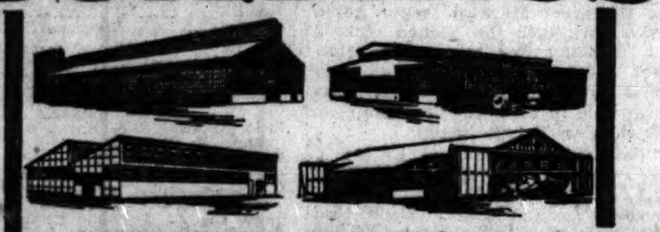

for every INDUSTRY

UNDER ROOF BEFORE WINTER

Designed for individual requirements—quickly erected from standardized units—fireproof, permanent and economical—any type or size—any kind of wall—any arrangement of Steel Windows and Steel Doors—Steeldeck Roofs insulated to any degree and waterproofed. Truscon engineers furnish details and quote definitely without obligation. Write or telephone.

TRUSCON STEEL COMPANY

228 N. La Salle St., Chicago, Ill.

Phone Franklin 4600

by TRUSCON

PEOPLES GAS BUILDING

"The Center of Chicago's Famous Skyline"

Michigan Avenue at Adams Street

THE reputation of Peoples Gas Building for service, for the high character of the building itself, and for the character of its tenants, makes this one of the most desirable business addresses in Chicago. The increasing importance of Michigan Avenue adds to the advantage of this building's central location. Right now there exists an opportunity to procure office space.

For further particulars, apply to

J. F. COLLINS, Building Manager

122 So. Michigan Avenue Telephone Harrison 0385

Commercial Banking

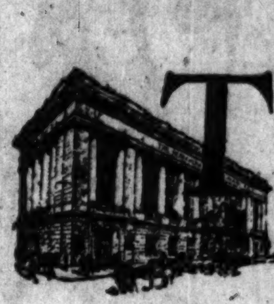

THIS institution renders a complete banking service to firms, corporations, banks and individuals, both in domestic and foreign transactions.

Commercial loans made to firms and corporations of approved responsibility.

Personal and Commercial Checking Accounts Invited

THE NORTHERN TRUST COMPANY

DIRECTORS

A. WATSON ARMOUR, *Vice-President, Armour & Company*
SEWELL L. AVERY, *President, U. S. Gypsum Company*
ALBERT B. DICK, JR., *Vice-President, A. B. Dick Company*
DE FOREST HULBURD, *President, Elgin National Watch Co.*
JOHN T. PIRIE, *Carson, Pirie, Scott & Company*
KERSEY COATES REED, *Secretary, Marshall Field & Company*
EDWARD L. RYERSON, JR., *Vice-President, Joseph T. Ryerson & Son, Inc.*
MARTIN A. RYERSON
WALTER BYRON SMITH
JOHN STUART, *President, The Quaker Oats Company*
EZRA J. WARNER, *President, Sprague, Warner & Company*
SOLOMON A. SMITH, *President, The Northern Trust Company*

NORTHWEST CORNER LA SALLE AND MONROE STREETS - CHICAGO

A million dollar Bank—doing *SMALL* things BIG

For Everyman—
White-Collared or Overalled
The Morris Plan

"Well, Mr. Witherspoon, what are you doing in the Morris Plan Bank? I never thought that a man who owned his home and a nice little business, ever had to borrow money."

"Why, Bill Jackson, I just came in here to purchase a $100—5% Certificate, but I had a loan—once. That was two years ago. You remember when my house burned down—that fire came at a mighty awkward time; I had a lot of sickness at home, a mortgage note was due, and there were taxes to meet, and in spite of my insurance, I found myself $1200 short. Of course, I had a bank account, but I was unable to obtain a loan on terms that I could meet, so I tried The Morris Plan. Got myself squared up, and I am still dealing with The Morris Plan Bank, buying one of their $100—5% Certificates as regularly as I used to make payments on my loan.

"There was a time when I thought The Morris Plan was only a loan bank for the fellow who had patches on his pants, but in these days when every one is employed, and business is booming, there are few people who have to borrow money to buy bread or to tide them over from day to day; but there are a lot of folks in this city of Chicago, no matter whether they wear white collars or overalls, who find themselves at some time or other in a situation where they need a temporary loan, and I guess the fact that The Morris Plan Bank has made over 220,000 loans in the last eleven years, pretty nearly proves that.

"Morris Plan money isn't loaned to thriftlessness; it is loaned to people of good character, who work, and who love to work; to men and women who are ambitious, and who want to get ahead in the world; to the school teacher, the department manager or the bricklayer, who don't borrow just because it is easy to do, but who use the services of The Morris Plan Bank just like the big business man uses the facilities of commercial banks.

"There is no watch hocking, salary assigning, or bedstead mortgaging—honor and faith are good enough security, interest rates are reasonable, and paying back little by little just makes you get out of debt.

"Sure, the Morris Plan loans from $50 to $5000 or more—it's a mighty fine way to borrow—but don't forget they taught me to save even when I was in debt, and right now I am saving on The Morris Plan, where I can borrow if I must."

THE CHICAGO
Morris Plan Bank
21 NORTH LA SALLE STREET

CAPITAL & SURPLUS $1,400,000.00

Get this *new* Book!

"BEHIND THE SCENES WHERE BONDS ARE MADE"

This new book gives you the true measure of a safe bond; it tells you how to judge the security; it shows you how to get the highest income consistent with safety; it reveals the history of first mortgage bonds in Chicago; it opens the way to worry-free investing; it shows you why Cochran & McCluer investors have never lost a dollar in principal or interest—and it contains a practical plan by which you can retire in 15 years on your present living budget. These facts are valuable to every investor. Get your copy now—we'll mail it gladly. No salesman will call.

Mail this

T-10-28

COCHRAN & McCLUER CO.
40 North Dearborn Street, Chicago, Illinois
Please send me without obligation your book, "Behind the Scenes Where Bonds Are Made."
No salesman will call.
Name
Address
City State

Cochran & McCluer Co.

Established 1881—Never a Loss to Any Investor

40 North Dearborn Street

Telephone Central 0930

192 Banks and Institutions Have Invested

INSURANCE companies, banks, investment trusts, schools and colleges, fraternal and charitable organizations have large holdings in the Associated Gas and Electric Company.

The problem of bankers and professional investors is to select those securities offering the most attractive combination of safety and yield.

5½% Convertible Investment Certificates

This new issue is the direct obligation of the Associated Gas and Electric Company. It is convertible, if the holders desire, into stock of the Eastern Utilities Investing Corporation. This conversion feature with the strong probability of future increased income makes the Investment Certificates doubly attractive.

Price: 99 with "Rights" or subject to allotment

Consult your security dealer or bank or write to the undersigned

Associated Gas and Electric Securities Company
Incorporated
61 Broadway New York City

Please send me information about the Associated 5½% Investment Certificates. The name of my security dealer is

Name
Address

CT-10-28

AMERICAN GAS AND POWER COMPANY
New York — St. Louis
DIVIDEND NOTICE

The Board of Directors of American Gas and Power Company has declared the regular quarterly dividend of $1.50 per share on its First Preferred Stock, $6.00 Series, payable November 15, 1928, to stockholders of record at the close of business November 1, 1928.

There has also been declared the regular quarterly dividend of $1.50 per share on the Preference Stock, $6.00 Series, payable November 15, 1928, to stockholders of record at the close of business November 1, 1928.

Checks in payment of dividends will be mailed.

FREDERICK E. WEBSTER,
Treasurer.

October 25, 1928.

AMERICAN RADIATOR COMPANY
PREFERRED DIVIDEND
COMMON DIVIDEND

A dividend of one and three-quarters per cent (1¾%), being the 119th consecutive quarterly dividend, has been declared on the Preferred Stock, payable November 15, 1928, to stockholders of record at the close of business November 8, 1928.

A dividend of one and one-quarter dollars ($1.25) per share, being the 97th consecutive quarterly dividend, has been declared on the Common Stock, payable December 31, 1928, to stockholders of record at the close of business December 11, 1928.

The transfer books will not be closed.

ROLLAND J. HAMILTON,
Vice President and Secretary

Eastern Utilities Investing Corporation

The Board of Directors has declared the following quarterly dividends, payable December 1, 1928, to holders of record October 31, 1928:

Dividends
$6.00 Cumulative Preferred Stock—$1.50 per share in cash.
$7.00 Cumulative Preferred Stock—$1.75 per share in cash.

T. W. MOFFAT,
Treasurer.

$4,755,000
CITY OF SAN ANTONIO
TEXAS
BOND SALE

SEALED PROPOSALS, addressed to the undersigned, will be received at this office until 10 o'clock a. m. on NOVEMBER 19TH, 1928, at which place and time they will be opened, for the purchase of $4,755,000 Public Improvement bonds, or one or more series thereof, issued by the City of San Antonio, Texas, dated August 1, 1928, bearing 4½ per cent interest, payable semi-annually, and maturing serially, in annual installments as nearly equal as practicable, in from one to forty years, viz.:

1. Sewerage Disposal $1,250,000
2. Street Widening and Opening 600,000
3. Street Paving and Grading 750,000
4. River Improvements 500,000
5. Constructing Bridges 150,000
6. Police and Fire Department Buildings 300,000
7. Public Parks 400,000
8. Public Library 500,000
9. Exposition Grounds Park.. 250,000
10. Governor's Palace Park.. 55,000

subject to legal approval of Messrs. Thomson, Wood & Hoffman, attorneys, of New York City.

All proposals must be on blanks furnished by the undersigned, and accompanied by Bank Cashier's check in at least the sum of one per cent of par value of bonds bid on, payable unconditionally to C. M. Chambers, Mayor, guaranteeing completion of proposal, if accepted.

Proposals must be either

1st. For entire issue, to be taken and paid for immediately; or—and

2nd. For entire issue, to be taken and paid for, in such amounts and at such times as the City Commissioners may determine, on thirty days' notice; or—and

3rd. For one or more separate issues to be taken and paid for immediately; or—and

4th. For one or more separate issues to be taken and paid for, in such amounts and at such times as the City Commissioners may determine, on thirty days' notice.

Bonds to be delivered and paid for at the City Treasury in San Antonio, Texas.

The City reserves the right to reject any and all bids.

Further information may be obtained on application, from the undersigned.

FRED FRIES,
City Clerk, San Antonio, Texas.

Republic of Uruguay
6% External Sinking Fund Gold Bonds
Dated May 1, 1926 Due May 1, 1960

Coupons of the above Bonds, due November 1, 1928, are payable upon presentation on and after that date:

In New York at the office of Hallgarten & Co., 44 Pine Street.

In Chicago at the office of Halsey, Stuart & Co., Inc., 201 South La Salle Street.

Hallgarten & Co.
Halsey, Stuart & Co., Inc.
Fiscal Agents.

New York, October 29, 1928.

Isarco Hydro-Electric Company
(Societa Idroelettrica dell'Isarco)
First Mortgage Twenty-five Year 7% Sinking Fund Gold Bonds
Dated May 1, 1927 Due May 1, 1952

Coupons of the above Bonds, due November 1, 1928, are payable upon presentation on and after that date at the New York Office of the undersigned.

Hallgarten & Co.
Fiscal Agents.

New York, October 29, 1928.

INDEPENDENCE PLAN A GUARANTEED ESTATE
Ask your Banker

Advertise in The Tribune

POWER INDUST... FACTS CITED ... REPLY TO CRIT...

BY HARPER LEECH

Additional Is...

E. H. Roll... Old Colony... Blyth, Wi... Eastman,...

[Po]WER INDUSTRY [F]ACTS CITED IN [R]EPLY TO CRITICS

BY HARPER LEECH.

[Alth]ough it is not difficult to per[ceive] and to point out the fallacies [of cr]iticism of the electric power in[dustry] based upon its active quest [for a] market for industrial power, and [low] rates to big consumers, in [order] to induce them to buy central [station] power instead of generating [their] own, the mere facts of what [has] been happening in regard to elec[tric] consumption are the best an[swer] to the charge that the small [consu]mers' interests are sacrificed.

[Has] the quest for sales of big blocks [of] power restricted the expansion to [small] consumers? If it has not, then we [are] entitled to draw the conclusion that [the] general expansion of the industry, [includ]ing its industrial sales, have made [power] available for more consumers, [and] that directly and indirectly the ex[pansion] of the power industry in con[sumptio]n and in facilitating the carry[ing] on of oother industries has put [mone]y into the pockets of potential do[mesti]c consumers and enabled them to [buy] electric service where they did not [have] it before.

[In o]ther words, any expanding indus[try] producing beneficial goods or serv[ice] is not only serving its consumers [but] also making new consumers and in[creasin]g the buying power of all con[sumers] in the measure in which it adds [to] the industrial expansion of the [count]ry.

[The] figures on electrical progress show [that] in the six year period, 1919-1925 [inclusi]ve, the horse power furnished by [insta]lled generating equipment in indus[trial] plants increased 47 per cent, while [that] furnished to industries by central [gene]rating stations increased 72 per cent. [Of] the 16 census groups of industries [only] two generate more power than they [purch]ase from central stations—and the [percen]tage of purchased power varies [from] 75 per cent in the food industries [to 5] per cent in lumber. Only iron and [steel] and musical instrument industries [gener]ate more power than they buy and [the] percentages of purchased power are [respec]tively 45 and 44.

[Du]ring this period of industrial ex[pansio]n, which is now under criticism [as h]aving been a mode of sacrificing the [inter]ests of the small consumer, what [has] been happening in regard to electric [servic]e in the home?

[It] has grown as never before, and [it h]as it has grown nowhere else on [earth]. In the seven years 1920-1927 in[clusive] 8,000,000 homes, inhabited by 40,-[000,00]0 people, have been wired and elec[trified]. Last year alone 1,250,000 homes [were] electrified. Last year household [consu]mption increased 15 per cent, [agains]t a gain of only 11 per cent in [industr]y—the consumption which is be[ing at]tacked as adverse to the itnerests [of th]e household user.

[In a] period in which population gained [1? p]er cent the proportion of people liv[ing in] electrified homes increased 520 per [cent]. The idea that the big gains in [consum]ption have been at the expense [of sm]all consumers is disproved by the [fact] that while consumption was gaining [... pe]r cent the number of customers [gained] 425 per cent—despite the fact that [one b]ig customer may use thousands of [times] as much current as a household [custom]er, and some of the biggest con[sumers] ever served by electrical stations [have b]een added to their systems in re[cent] years.

CHICAGO WEEKLY STOCKS

High.	Low.	Div. yield per cent.	Description—	Sales.	High.	Low.	Close.	Net chge.	Close Oct. 29, 1927.
112	83	...	Acme Steel	600	110	108½	109	−2	....
27	18	...	Adams Roy	350	20	20	20	....	19
53½	12	...	All Am Mohk.	17,250	47	36	37½	−7½	....
40	23¼	5.4	Am Colortype	150	38	37½	37½	−½	....
23½	17	...	Am Nat Gas	100	17	17	17	....	....
100	87¼	7.6	Am P Ut pr pf	51	92	92	92	....	89
104	97¼	6.9	Am Pub Svc pf	307	101½	100	101	−1¼	98⅝
14½	4	...	Am States A	6,580	14	13	13¼	−⅝	5
17	4⅝	...	Do B	150	14½	14	14	....	5
6⅝	⅝	...	Do war	3,050	5⅝	5¼	5½	....	⅝
53½	51	...	Allied Prod	3,900	53½	51	51	....	....
49¾	47	...	Altorfer Bros.	3,950	49¾	47	47½	....	....
91¼	66¾	...	Arm & Co pfd	54	84½	84½	84½	....	63½
49	28	4.3	Art Metal Wks	3,100	43	41½	42	−⅝	....
57½	43	7.6	Assoc Apparel.	4,350	55½	52⅝	54	−1½	....
63½	36	5.2	Assoc Inv	3,287	63½	54	63	+6	34½
67½	27¼	2.7	Atlas Stores	9,050	63½	58	58⅝	−5⅝	....
141¼	78	3.8	††Auburn Autc	3,050	113	105	107	−7	102
36	32	...	Au Wsh cvt pf	3,100	32⅝	32	32⅝	−⅛	....
38	33½	...	Backstay Welt.	1,450	36	34	34	−2	....
104½	60	3.7	Balaban & Kat	1,600	90	80	81	−1¼	....
25½	23	6.5	Baldwin Rub.	150	23	23	23	−4	....
47⅝	21	4.5	Bast Bless Co.	3,400	47⅝	44½	44⅝	−2¼	24
32	23¼	7.6	Baxter Laund.	5,100	28	26¼	27	−1	....
84	66	4.9	Beatrice Cream.	1,250	84	81	81	....	....
131	93½	...	Bendix Corp	31,250	117½	103½	106	−11	....
127½	70	3.5	Borg Warner	56,950	121½	111½	114¼	−7⅝	....
104	101¼	6.9	Do pfd	700	102¼	102	102	....	....
26½	16⅝	8.5	Brach & Sons.	250	24½	23½	23½	−1	19½
34½	20	6.7	Butler Bros	59,300	32⅝	28½	30	−1⅞	23
75½	35	3.1	Camp WC Fdy	8,460	69	64⅝	64⅝	−3⅝	....
75	42	4.4	Castle A M	1,650	69½	67	68	−3	....
73	49	4.2	Celotex	10,600	73	65	71½	+4	63
92	80	7.8	Do pfd	330	90	87	90	+3	85
25⅝	22	8.6	Cent Dry Pr A	500	23½	23	23½	....	23½
100½	93⅝	6.2	Ce Ill P Sv pf	192	99	97½	97½	−⅛	92½
100	94	7.3	Cen Ind Pr ctf	110	96	96	96	+⅛	93
37	20¼	4.9	Cent Pu Svc A	105	36	35½	35½	−1½	20½
98	76	8.6	Cent S W Util.	600	82⅛	82⅝	82½	−⅛	68¼
112	103	6.7	Do pr pfd.	379	104½	104	104½	+½	102½
105	99	7.0	Do pfd	465	101	100	101	+¾	98⅝
50	41	...	Chain Belt	1,150	49	44⅝	45	−5	....
2	1	...	Ch Cy&Con Rys	100	1¼	1¼	1¼	−¼	1⅝
22⅝	12⅛	...	Do pfd	500	17⅝	17¼	17¼	−¼	13¼
18	10	...	Chi Elec Mfg.	400	14	12	14	....	....
40	30	7.6	Ch Jefferson Fu	50	32	32	32	....	31
100	97	7.2	CNS&MRR pr pf	287	98½	97	98	−½	99½
3½	1½	...	Chi Rys ser 2.	50	2¼	2¼	2¼	....	2⅝
102⅝	100	7.7	Ch RT pr pf A	110	101½	100¼	100¼	−⅝	103
43	30¼	9.4	Chi Yel Cab.	1,800	32½	32	32½	+¼	....
56	45	5.8	Chick Cot Oil.	350	52½	52	52½	+½	....
39	27	6.5	Club Alum	12,850	33½	31	31½	−2	35¼
64½	56	6.5	Coleman La&S.	900	62	61¼	61¼	−1⅝	....
200	165	4.1	Comwlth Ed	2,039	198	195½	196½	−1½	167⅝
15	7½	...	Con Auto Mer	200	14	13½	14	−1	....
48	43⅝	7.8	Do pfd	200	44⅝	44⅝	44⅝	....	....
17	7⅝	...	Consum Com.	3,350	14½	13	13	−1½	7⅝
10½	3½	...	Do war	350	6⅝	6¼	6½	+¼	....
98¼	86	8.0	Consumers pfd.	300	88½	88	88½	−1½	83
50	45	3.1	††Crane Co	739	48¼	48	48¼	+⅝	46⅝
122	118⅝	5.8	Do pfd	54	120	120	120	....	118
41½	37½	...	Curtiss Mfg	5,575	39¼	37½	37½	−2	....
23½	12⅝	...	Davis Indust	9,150	19½	16	16	−3½	....
7	⅝	...	Do war	10,300	7	3	3½	−2¼	....
90	65	10.4	Dayton Rub	10	65⅝	65⅝	65⅝	....	....
59	35	7.8	Do A	15	45	45	45	....	....
95	75	9.0	Do pfd	50	78	78	78	....	....
34	25	6.7	Decker & Cohn	800	29⅝	29	29	−⅝	31¼
111	110	6.4	Do pfd	100	110	110	110	....	119⅝
42	26¼	...	Eddy Paper	100	29½	29½	29½	−1	34½
29½	13¼	...	Elec Househld.	10,850	31⅝	28	29	−½	12¼
42½	2⅝	...	Elec Res Lab.	41,550	36⅝	26	27	−10	....
105	98⅝	7.0	Em G&F 7% pf	550	100¼	99⅝	100	+⅝	99⅝
99	95⅝	6.2	Do 6% pfd.	490	96½	95⅛	96½	+½	....
113¼	108½	7.2	Do 8% pfd.	35	111¼	111	111	−⅛	108
104½	97½	6.7	Do 6½% pfd	180	97½	97⅝	97½	....	....
74½	46	3.5	Fitzsim & Con	45	56	56	56	....	35
37½	18¼	3.4	Foote Bros	22,000	37½	31½	34	+2½	15⅝
110	47½	4.2	†Galesb Co Di.	12,400	107	91	92	−12	....
100	100	7.0	Gen Wat Wks.	100	100	100	100	....	....
33	3	...	Godchaux	5,600	32¼	28¼	29½	−3	....
345	245	3.2	Gt Lakes Drdg	140	274	270	270	−10	194
32½	69	...	Gleaner Comb.	3,250	72	70	70	....	....
45	39	7.3	Greif Bros	370	42½	42½	42½	....	44
125	102	...	Grigsb Gru Co.	49,400	119¼	110	111	−4	....
48	40½	...	Hart Parr	3,750	48	40½	47	+3	....
39	29	5.9	Hart Carter pf.	10,150	35	33	34	−1	....
167	134	4.8	Hart S & M.	100	165	165	165	....	....
55	45	...	Hershey A	6,050	57	45	46	−4	....
55	42	...	Do B	13,000	48½	42	44½	−3½	....
46¼	39⅝	7.0	Hartfd Ti pfd.	200	43	43	43	....	....
46	12	...	Henney Mot	13,500	42⅝	38	42	+¼	....
50	47½	8.0	Do pfd	550	49⅞	49	49½	−¼	....
70	56	7.1	Hibbrd Sb&Co.	10	58⅝	58⅝	58⅝	....	60
44½	39½	6.0	Ill Brick Co.	1,200	41	40	40½	−½	40
107½	98	7.1	Ill Nor Ut pfd	25	99⅞	99⅞	99⅞	....	96
56	47½	8.0	Ind Pneu Tool	10	50	50	50	+1	47
62	35	5.2	Inland W & C.	2,400	60	57⅝	58	−1	27½
32½	31	...	Intl Power	180	32	31½	32	....	....
141½	61	3.4	Kalam Sto	600	136	132	133	−5	....
29⅝	7½	...	Kellogg Sw	40,900	22⅞	15	16	−6⅝	13
105¼	101½	6.8	Ken Hy El pfd	10	103	103	103	....	99¼
54¼	50⅝	6.7	Ken Ut Jr pfd	77	52	52	52	....	51⅝
70	43½	5.0	Keystn S&W	8,400	62⅛	55	57	−5½	85
23	22½	...	Lane Drug	2,710	24¼	22	22	−¼	....
29	27½	...	Do pfd	3,980	27⅝	27½	27½	−⅝	....
4½	3	...	La Salle Ext.	600	3½	3	3	−½	3
18½	14¼	...	Leath & Co.	1,100	17½	17	17	−½	....
54	50⅝	6.8	Do pfd	1,250	51⅝	50⅞	51	−⅝	....
13	8⅛	...	Libby McN	3,000	11⅝	11	11	−½	10
5	2	...	Lindsay Lgt	2,550	4	3½	3⅝	−¼	....
43½	24½	4.9	Lion Oil & Ref.	40,800	43½	39½	40	−2½	....
42½	30½	5.2	Louden Pkg	2,375	39	36¼	37	+⅛	....
40	35	...	Mapes Con.	2,410	41½	37½	40	+1½	....
20⅝	10⅝	...	Meadows Mfg.	6,300	14¼	12½	12½	−1½	....
55	44½	...	Do pfd	100	46	46	46	....	....
37½	32	...	Marks THcv pf	9,800	33½	32	32½	−½	....
60	23½	4.2	McQuay Norris	1,700	50	48	48	−2	20
33½	15⅝	5.0	Mer&M Par pf.	14,950	33½	29	29¼	+3¼	18½
98½	90	6.5	Do pr pfd.	50	93	91	93	....	91½
108	100	5.7	Met Indust	185	105½	105	105	−⅛	....
36	34¼	...	Mid-Cont Ldy	6,400	35⅝	34¼	34¼	−½	....
160	123¼	4.4	Mid West Util.	3,585	156½	153	155	+1½	113⅝
100½	93½	6.3	Do 6% pfd.	450	97¼	96½	96⅝	+⅛	92⅝
125¼	116½	6.7	Do pfd	545	120	118⅝	119¼	....	115¼
108	96¼	5.8	Do 6% pr pf	65	102	101⅝	101⅝	....	....
130¼	123	6.3	Do pr pfd.	370	125	124½	124½	+½	125¼
107	98¾	7.1	Midld Ut pr pf	105	101	99⅝	100½	+½	104
97	90	6.6	Do 6% pr pf	276	90⅝	90	90	−1	94⅝
105	97	7.2	Do pfd A.	70	97½	97	97½	+½	100¼
55	50⅛	6.9	Mill & Hart pf	600	51¼	50½	50½	−1	....
44	30	6.0	Minn H Ra Co	1,750	44	41	41	−2	....
106	98	6.7	Do pfd	50	106	105	106	....	....
33	24¼	6.4	Monigha Mfg.	3,400	30	28	28½	+½	....
130	121	5.6	Mont Wd cl A	285	127	124½	124½	+½	118
95	39½	2.7	Montsan Chem.	2,350	95	87	92	+5	....
56½	31½	4.1	Modine Mfg	7,650	56½	47½	54½	+5½	....
244	160	...	Mohawk Rub.	7,870	244	208	236	+20	....
87⅝	59⅝	7.7	Morgan Litho.	2,450	62	57⅝	60	−1	64⅝
59½	28⅝	3.7	Nachman Spg.	8,550	59½	50¼	56½	+2	....
41	35	...	Nat Bat	5,225	37½	35½	35½	−½	....
42	27½	5.3	Nat El Pwr A	1,530	34½	33½	33½	−1½	26½
6	3½	...	Nat Leather	1,300	3⅝	3½	3½	−⅝	3¼
57¼	37½	6.4	Nat Stand	1,500	47	45	46	−1	35
33½	19	...	Neve Drug Sto	2,150	20½	15	15	−5	....
35	28½	8.4	Do pfd A.	400	33	28	28	....	....
44⅝	29	5.6	Noblitt Sparks.	2,000	37¼	36	36⅞	−⅞	....
54¼	41	4.8	No Am Car.	23,500	57½	49	53½	+4½	31⅝
50⅝	29	4.4	Nwst Eng	550	46½	45	45	−4	....
106½	98	6.9	N W Util pr pf	90	102	100⅝	102	+1	103⅝
104½	97½	6.9	Do pfd	25	98½	98½	98½	+¼	101
101	31¼	2.7	Oakes Prod A.	3,300	86⅝	75	84	−6	....
102	31½	1.6	Do B	10,450	92	75	82	−8	....
22	6½	...	Oil-O-Matic	13,700	22	17	19	+½	8
39½	26	5.3	Ontario Mfg	2,350	34	32½	33	+½	....
27½	19	6.5	Pa G&E	600	28	22⅝	22⅝	−¼	....
41	39¼	...	Peoples Lt&Pr.	2,100	40⅝	39⅝	40⅝	+⅛	....
44	31⅝	4.8	Perfect Circle.	1,600	42	40⅛	42	....	....
194	54¼	1.6	Pines Wintfrt.	12,450	191	170	178	−4	49½
46	39½	...	Potter Co	5,100	41	37½	40	−½	....
191	158	4.1	Pub Service	137	185	184¼	184½	−¼	161
125	103	5.3	Do 6% pfd.	397	115	114	114	....	108
133	115½	5.0	Do 7% pfd.	170	120	120	120	....	117
191	159	4.3	Pub Sv no par	411	185	184½	184½	−½	161
187	38½	1.3	Q R S Co.	3,225	165	160	160	....	41
327	262	1.2	Quaker Oats.	120	315	310	315	....	....
128	111	5.0	Do pfd	35	119¼	119	119¼	−1	111
85	41	3.8	Raytheon Mfg.	5,100	60	50	50½	−10	....
30	27⅝	...	Reliance Mfg	5,250	30	27⅝	28½	....	....
47½	30	...	Ross Gear	3,650	44	41¼	41¼	−2⅝	....
36½	34⅝	...	Rich Tool A.	4,400	36½	34⅝	35	....	....
36	33	...	Do B	2,950	36	33	33½	....	....
41	29	6.1	Sangamo El	950	35	33	34¼	+¼	31½
37⅝	17⅝	...	Sinclair Oil	100	32⅝	32⅝	32⅝	....	....
95	48½	1.6	Sheffield Steel.	1,528	62	60	60	−2¼	....
139	25½	1.5	Sonatron Tu	11,150	137½	125½	130	+¾	....
26⅝	23¼	7.7	So Col Pwr A	840	26½	25½	25½	−½	25½
104⅝	90½	7.1	SW G&E pfd.	110	98	98	98	....	100
97	89	6.7	SW L&P pfd.	82	90	90	90	....	88½
100	85	7.5	Sp-May-Ster pf	1,000	95½	94	95½	+2	....
54⅝	30⅝	4.9	St Ddrge cv pf.	24,750	43	37½	38	−3½	....
58	46⅝	...	Steinite Rad	12,800	54	46⅝	49	−4	....
110	77½	5.5	Stew Warner	100	110	110	110	....	69
16½	8⅝	...	Studebaker M O	2,550	14	13	13½	−⅞	9½
81½	45	4.3	Super Md Corp	9,150	77	68½	69½	−7½	....
135	124⅝	6.2	Swift & Co.	1,075	132	131½	131⅞	−½	122½
34⅝	26	4.1	Swift Intl	10,000	30	29	29½	....	26½
27	22	4.3	Sutherld Pap	50	23½	23½	23½	....	....
27	13	...	Tenn Prod	660	27	25½	25⅝	+½	8
98⅝	91½	6.5	20 Wakr Dr pf	11	91½	91½	91½	....	....
31¼	25	7.7	Twelfth St S A	850	27¼	26	26¼	−1	....
7	2⅝	...	Do war	5,750	4	3½	4	+½	....
40	23	5.9	Unit Corp pfd.	11,800	35½	33¼	34	−4½	....
102	95½	6.6	Un L&P pfd A	10	98	98	98	−2	94½
58	53	7.3	Do pfd B.	90	57	55	55	−2	54
56½	37½	...	Unit Repr Cor	6,150	41	38	38½	−2½	....
100	55	2.7	U S Gypsum.	4,350	64	60	60⅛	−3½	99
47	35	...	Do part paid	100	40	38	40	−2	....
128	123	5.6	Do pfd	50	126	126	126	....	123
50	39	2.6	Univ Prod Co.	4,950	50	45	46	−1½	....
9	4	...	Univ Theater.	565	8	8	8	....	3½
69	20	1.9	Utah Rad Prod.	48,700	67¼	60	62½	−2¼	....
52½	40	5.8	Vorcl Cp pt pf	2,960	49	44	44½	−5	....
30	9	...	Wahl	9,900	27	20¼	22	+2⅛	11½
110	100⅛	6.2	Walgreen pfd.	30	107	107	107	....	....
50	5	...	Do war	1,550	50	42	42	+2	....
175	50½	1.5	†Waukesha Mo	230	170½	170	170	−5	50
52	32	...	Wayne Pu Co.	1,150	35½	32	32	−3⅝	....
52	45	7.6	Do pfd	550	46	45	46	+1	....
56	52	...	Wieboldt Inc	3,600	54	52	53	−2½	....
47½	31½	6.4	Wil-Rich Pr A	9,700	44	38½	38⅞	−2⅛	....
43	25⅝	...	Do B	7,450	42	34½	37	−3	....
64	42¼	5.5	Winton Eng	3,900	60⅝	54	55	−5½	....
46	27	...	Wisc Parts Co	3,950	42	38	38⅝	−2¼	....
40	33	6.8	Wdworth Inc pf	40	37¼	37	37¼	....	....
82	68½	4.2	†Wrigley	100	72¼	72⅛	72½	−4⅛	64½
25	12½	...	Yates Mch	4,200	22⅝	21	21½	−1¼	15
23¼	35½	1.5	Zenith Radio	7,100	200	175	175	−50	....

*Ex dividend. †Pays extra dividend. ‡Pays stock dividend.

BONDS.

High.	Low.	Div. yield per cent.	Description—	Sales.	High.	Low.	Close.	Net chge.	Close Oct. 29, 1927.
88½	80	5.00	CCRy 1st 5s '27	6,000	84	84	84	....	84¼
87	80	5.00	C R 1st 5s '27.	18,000	80⅝	80½	80½	....	82¼
68	58	5.00	do A 5s '27.	20,000	60⅝	60⅝	60⅝	−⅝	64
100	100	6.00	Ch Sta 6% '43	1,000	100	100	100	....	....
100	96½	5.50	GuT&M 5½s '38	5,000	96½	96½	96½	....	....
84½	77½	4.00	Mt ERlst 4s '38	5,000	77½	77½	77½	....	....
102	100	6.00	Saxtet 6s '38.	3,000	102	102	102	+½	....
103	101¼	5.00	Swift 1st 5s '44	1,000	102¼	102¼	102¼	....	102½
101	100	6.00	Willby Tr 6s'43	2,000	101	101	101	....	....

American Involved in Big Electric Merger in London

LONDON, Oct. 28.—(AP)—Amalgamation of Ferguson, Pailin, Ltd., of Manchester, with the Metropolitan-Vickers Electrical company of Manchester, the British Thompson-Houston company of Rugby and the Edison Swan Electric company of London was announced yesterday. The News of the World, Lord Riddell's paper, says an American, H. C. Levis, chairman of the British Thompson-Houston company, will be chairman of the board controlling the merged companies. resident Swoope of the International General Electric company, it adds, is in London.

MEET TO BOOST CHICAGO MART TO MERCHANTS

Much good is expected to follow the meeting of the Chicago Market association to be held Thursday evening at the Stevens hotel. About 300 heads and representatives of manufacturing and wholesale firms will seek there to work out plans for coöperating in building up the Chicago market for textiles and allied industries.

Speaking of the association and its plans, H[aro]ld J. Wright, publisher and chairman of the group, declared that the drawing power of the Chicago market consists, first, in diversity of lines and prices, and the ability to supply merchants' wants. Secondly, it offers more in the way of quality and service than any other market in the United States.

"In the age of hand to mouth buying and the distinctly new trend of going to market more often," Mr. Wright said, "Chicago has the primary advantage of its central location.

"The purpose in connection with this meeting is to organize a concerted movement for a greater Chicago market in dry goods and allied lines by establishing an information bureau furnishing free service to visiting buyers. Also to organize seasonal showings of special displays designed to attract more retailers to the local market.

"In other words, the association is planning to handle a promotion job for the entire market in an organized manner, much the same as though the association were acting as a sales promotion manager for the Chicago market, all working together instead of individually."

Among those on the executive committee are Fred H. Scott of Carson Pirie Scott & Co., George W. Young of Marshall Field & Co., and E. M. Skinner of Wilson Brothers. Lawrence H. Whiting, president of the Boulevard Bridge bank and one of the builders of the Furniture Mart, will be the principal speaker.

ARRIVAL OF BUYERS

Buyers may register in this column by telephoning Superior 0100, by mailing in advance notice, or by filling out blanks at their disposal in The Tribune's public service office, 1 South Dearborn street.

CINCINNATI, O.—Smith-Kasson company; Mrs. Amy Carpenter, children's hosiery; Palmer house.

LOS ANGELES, Cal.—Broadway Department store; Mrs. Reinhart, representing; 105 West Monroe street (Cavendish Trading corporation).

INVESTORS' GUIDE

Inquiries must bear the signature and address of writer. Answers of public interest will be published, those not of general interest will be mailed if stamped, self-addressed envelope is inclosed. Address letters to Investors' Guide.

Monday, October 29, 1928.

[Copyright: 1928: By The Chicago Tribune.]

Pepperell Manufacturing.

M. P. H.—One of the cotton textile concerns that has been able to show comparatively good earnings during trying times in its line is the Pepperell Manufacturing company, which reports for the year ended June 30, 1928, $9.58 a share earned on its st[ock] against $9.08 a share earned the year before.

The company's business was founded in 1850.

It manufactures many lines of cotton goods and woolen and cotton blankets, and has an advertised brand of sheets and pillow cases, a line of which it has introduced in colors.

To its able and aggressive management is attributed the sound and steady development it has enjoyed in recent years of difficult cotton manufacturing conditions.

It has built up good will around the use of its name on brands, whereas the average cotton mill produces unbranded goods.

Sales for the latest fiscal year amounted to $19,803,312, as compared with $15,352,722 for the year before.

Net profit of $1,026,978 for the latest year compares with $980,065 for the preceding year.

After payment of dividends, there was a surplus of $163,773 for the latest year, against $241,865 for the year before.

On June 30, 1928, profit and loss surplus stood at $8,216,808, comparing with $8,053,030 on June 30, 1927.

The company has maintained the present annual dividend rate of $8 a share regularly since 1916.

It has no funded debt or preferred stock.

The capital stock is high grade.

It is traded on the New York curb market.

Cities Service.

L. B. A., Aurora, Ill.—Cities Service company 5 per cent debentures of 1963 offer a high grade investment, combined with an attractive speculative feature. Each $1,000 debenture carries non-detachable warrants entitling the holder to purchase fifteen shares of the company's common stock for a period of three years at a scale up in price beginning at $72, which is very close to the present market for the stock.

INDEPENDENCE PLAN A GUARANTEED ESTATE
Ask your Banker

Cost Reduced Almost One-Third on Loans $10 to $300

The Household Finance Corporation, by reason of large volume of business, efficient management and favorable credit facilities, attained after fifty years of operation, is now making a very substantial reduction in the cost of loans up to $300.

You can borrow from us for about one-third less than we formerly charged and about one-third less than the maximum lawful rate. For example, total cost on $50 for one month is $1.25; for five months, paid in five equal monthly payments, is $3.75. All other amounts up to $300 at same proportionate rate.

You get the money without delay, return it in small monthly payments arranged to suit your convenience. Each payment of principal reduces the interest.

No indorsers. No one need know. Our service is personal and confidential. We do not notify your employer, neither do we make inquiries of your friends, relatives or tradespeople.

Household Finance Corporation

105 W. Monroe St., Room 508.	Central 2136
22 W. Monroe St., Room 1406.	Franklin 0855
4753 Broadway, Room 720.	Longbeach 7163
9 S. Kedzie Ave., Room 308.	Van Buren 0100
6856 S. Halsted, 2d floor.	Wentworth 0537
2355 W. 63d St., Room 205.	Republic 1133
9130 Commercial Ave.	South Chicago 0104

Additional Issue

$3,000,000 Virginia Public Service Company

First Mortgage and Refunding Twenty-Year 5½% Gold Bonds, Series A

Dated February 1, 1926. Due February 1, 1946. Redeemable on the first of any month, on thirty days' notice as a whole or in part, at 104½ and accrued interest, reducing ¼ of 1% for each year elapsed from January 31, 1928, up to maturity. Semi-annual interest payable February 1st and August 1st in New York; $1,000 and $500 Coupon Bonds with privilege of registration as to principal. The New York Trust Company, New York, Trustee. The Company agrees to pay interest without deduction for any normal Federal Income Tax not exceeding 2%, which the Company or Trustee may be required or permitted to pay at the source.

From official sources we summarize as follows:

Virginia Public Service Company, a corporation organized under the laws of Virginia, supplies electric light and power in 197 communities with a total population of over 265,000, including Newport News, Hampton and environs, Alexandria, Warrenton, Charlottesville, Staunton, Clifton Forge, and on the south, Emporia, South Boston and intermediate communities. Gas business is done in ten and ice business is done in 38 communities including Newport News and adjacent towns. Street railways are operated in Newport News and through a subsidiary in Charlottesville, with an aggregate trackage of 54 equivalent miles of single track.

Capitalization: Outstanding as of September 30, 1928, after giving effect to present financing:

First Mortgage and Refunding 5½% Gold Bonds, Series A	$15,368,000
*Divisional Mortgage 5% Bonds	6,780,500
Twenty-Year 6% Debentures, due 1946	4,796,500
**Cumulative Preferred Stock	5,250,000
Common Stock (all held by National Public Service Corp.)	500,000 shares

* Includes $46,000 of 4½% Bonds.
** Represented by $4,250,000 7% Series and $1,000,000 6% Series.

The depreciated value of the properties of the Company as appraised, plus additions to date and including working capital, is $33,960,000. These bonds and divisional bonds aggregating $22,148,500 will, therefore, represent less than 66% of such total valuation.

Consolidated Earnings: For the 12 months ended September 30, 1928:

Gross Earnings (including other Income)		$6,016,560
Operating Expenses, Maintenance and Local Taxes		3,358,377
Net Earnings applicable to Interest, Dividends, Depreciation, Amortization, Federal Taxes, etc.		$2,658,183
Mortgage Bond Interest (including this issue)	$845,240	
Divisional Mortgage Bond Interest	338,795	1,184,035
Balance		$1,474,148

Above Net Earnings were over 2.24 times interest requirements on mortgage bonds.

Over 95% of the above net earnings were derived from electric power and light, gas and ice services.

The proceeds from this issue will be used to retire $1,400,000 of Divisional Mortgage Bonds and to reimburse the Company for expenditures made for additions, improvements and extensions to its property. Additional bonds may be issued only under restrictive conditions of the Indenture.

Management: This Company is a subsidiary of National Public Service Corporation and (subject to the control of its Board of Directors) is under the control of the National Electric Power Company, and is a part of the system of the Middle West Utilities Company.

Price 97½ and interest, to yield over 5.70%

We offer these Bonds when, as and if issued and received by us, subject to the approval of counsel. Definitive Bonds will be ready for delivery on or about November 2, 1928.

E. H. Rollins & Sons — Howe Snow & Co. Incorporated

Old Colony Corporation — Hill, Joiner & Co., Inc. — Halsey, Stuart & Co. Incorporated

Blyth, Witter & Co. — H. M. Byllesby and Co.

Eastman, Dillon & Co. — Emery, Peck & Rockwood Co.

The information and statistics herein contained are not representations by us, but have been obtained from official sources, or sources which we believe reliable.

Legal for Trust Funds in the State of New York in opinion of counsel upon completion of additional building and improvements.

$8,000,000 Hotel St. George

(CLARK HENRY CORPORATION)
Brooklyn, N. Y.

First Mortgage 5¾% Serial Gold Bond Certificates, Series A

MATURITIES

Amount	Due	Amount	Due
$10,000	Nov. 1, 1932	$107,000	May 1, 1938
85,000	May 1, 1933	148,000	Nov. 1, 1938
106,000	Nov. 1, 1933	148,000	May 1 & Nov. 1, 1939-1940
106,000	May 1 & Nov. 1, 1934-1935	149,000	May 1 & Nov. 1, 1941-1942
107,000	May 1 & Nov. 1, 1936-1937	149,000	May 1, 1943
		$5,355,000	Nov. 1, 1943

Prices to yield about 6%

A letter from Mr. William Guthman, President of the Company, is summarized by him as follows:

Property: The Hotel St. George, recognized as the outstanding hotel in Brooklyn, is the largest and one of the most successful hotels in Brooklyn and one of the largest hotels in Greater New York. The present property contains 1,047 rooms. Because of the wide and increasing popularity which the Hotel St. George enjoys, a new building, designed in accordance with the best principles of hotel construction, is now being erected to provide 1,048 additional rooms. The site of the Hotel St. George is within a few minutes' walk of Borough Hall and the central business district of Brooklyn. Direct subway connection in the Hotel makes the lower Manhattan financial district five minutes distant. Times Square can be reached in twenty minutes.

Security: The mortgage under which $8,000,000 principal amount of First Mortgage 5¾% Serial Gold Bond Certificates, Series A, and $500,000 principal amount of 6½% Serial Gold Bond Certificates, Series B (subordinate in lien to said Series A Certificates) will be issued, will be, in the opinion of counsel, a first mortgage on land owned in fee, existing buildings now comprising the Hotel St. George, and the new 25-story building now under construction.

The bond and mortgage of which these First Mortgage 5¾% Serial Gold Bond Certificates, Series A, are parts will be the direct obligation of Clark Henry Corporation.

Appraisals: Independent appraisals of the land owned in fee, completed buildings and improvements (exclusive of furniture and equipment not incidental to the buildings, but valued in excess of $1,000,000 and pledged as additional security for the Certificates) have been made by John F. James & Sons at $12,261,745 and by David Porter, Inc. at $12,230,750. On the basis of the lower appraisal, this represents a valuation of more than 152% of the amount of the First Mortgage Serial Gold Bond Certificates, Series A.

Purpose of Issue: The proceeds from the sale of these Series A and Series B Certificates will be used to retire corporate indebtedness bearing higher rates of interest, to complete the new building now under construction, for improvements and for other corporate purposes.

Earnings: The average annual net earnings, before depreciation and Federal taxes, from the existing buildings of the Hotel St. George for the three years and eight months ended August 31, 1928, have been approximately sufficient to pay all annual interest and amortization charges on the Series A and Series B Certificates. The net earnings, before depreciation and Federal taxes, from the entire property, after completion of the new building and improvements, have been estimated by Bing & Bing, Inc. at $1,250,000 and John F. James & Sons at $1,141,750. The maximum annual interest requirements on the Series A Certificates are $460,000.

Parent Company: The Hotel St. George is owned by the Clark Henry Corporation, a wholly owned subsidiary of Bing & Bing, Inc., which latter company has guaranteed to the Certificate holders the completion of the building substantially in accordance with plans and specifications on file, free and clear of all prior liens. Bing & Bing, Inc. is one of the outstanding firms in the building industry in New York.

A circular fully descriptive of this issue will be sent upon request

HALSEY, STUART & CO. INCORPORATED — GREENEBAUM SONS INVESTMENT CO.

GRAHAM, PARSONS & CO.

Dated November 1, 1928, and redeemable. Principal and interest payable at the offices of Halsey, Stuart & Co., Inc., in Chicago and New York, at the office of Greenebaum Sons Securities Corporation, New York, and at the office of Greenebaum Sons Investment Co., Chicago. Certificates in denominations of $1,000, $500 and $100 with interest warrants attached. The Company agrees to refund resident holders upon proper and timely request for any State and District of Columbia taxes, except those in the nature of franchise, transfer, inheritance or estate taxes in an amount not exceeding ½ of 1% of the principal of such Certificates per annum. These Certificates are offered for delivery when, as and if issued and subject to approval of counsel. It is expected that interim receipts or temporary Certificates later exchangeable for definitive Certificates will be ready for delivery on or about November 1, 1928. All statements herein are official or are based on information which we regard as reliable and while we do not guarantee them we ourselves have relied upon them in the purchase of this security.

These Securities offered by such of the above named dealers as are licensed in the State of Illinois.

October 29, 1928.

NEW YORK WEEKLY CURB

	Sales.	High.	Low.	Last.	Net chge.
[illegible]					

BONDS.

DOMESTIC.

No thou.		High.	Low.	Close.	Net change.
[illegible]					

FOREIGN.

[illegible]					

GF Allsteel Shelving

Saves Space—Saves Cost

Saves space because it allows more actual storage room for the same floor area.

Saves cost because it is practically indestructible, and it can be taken down and put up a hundred times without depreciation.

GF Allsteel Shelving can do wonders in meeting your storage problems. Get our interesting book, "Saving with Shelving."

COMPLETE CHICAGO STOCK

GENERAL FIREPROOFING CO of ILL

10 N. CLARK ST. FRANklin 5374

NEW ISSUE

This advertisement appears as a matter of record only

30,000 Shares

THE PROCESS CORPORATION

(An Illinois Corporation)

COMMON STOCK

NO PAR VALUE

REGISTRAR: First Trust and Savings Bank, Chicago

TRANSFER AGENT: Union Trust Company, Chicago

CAPITALIZATION

	Authorized	To be Presently Outstanding
Common Stock, no par value	60,000 shares	60,000 shares

No Funded Debt—No Preferred Stock

Mr. M. T. Horwich, President of The Process Corporation, has summarized his letter regarding the company as follows:

HISTORY AND BUSINESS: The Process Corporation owns a business which was started in 1917, for the purpose of manufacturing and distributing direct to the consumer the company's various products consisting of stationery and greeting cards designed and produced by its own special process.

On August 17, 1921, the company was incorporated under the laws of the State of Illinois as Process Engraving Company with an authorized capitalization of Fifty Thousand Dollars ($50,000.00).

In addition to the stationery and greeting card lines with which the company commenced its business its products now embrace the following lines:

Direct by mail photographic advertising and commercial photographic reproductions of all kinds produced by special machinery and by methods exclusive with this company.

Genuine steel die etchings.

Specialty announcements for commercial concerns.

Since incorporation the business has grown steadily. The company now operates a modern plant, efficiently equipped, at Chicago, Illinois, and will, upon the completion of this financing, own the building and land upon which the same is located. It maintains selling offices in all of the leading cities of the country. The business is carried on principally with the consumer, and some of its products are sold in practically every state through over Forty Thousand agents to customers numbering approximately Two Hundred Thousand (200,000). The customers on this large list are engaged in many different kinds of business which insures us against the evil effects of a depression in any particular line.

EARNINGS: The company has earned a substantial profit each year since its inception, showing an increase annually over each preceding year.

The earnings available for dividends for the two years ended December 31, 1927, as determined by Messrs. Ernst & Ernst, Certified Public Accountants, after eliminating certain non-recurring charges, and earnings for the year ending December 31, 1928 as conservatively estimated by officials of company, after corresponding eliminations, are:

Year ended December 31st	Earnings as above
1926	$135,422.44
1927	260,989.14
1928 (estimated)	290,000.00

Due to the seasonal nature of a large part of the company's business a statement of earnings for a period less than a full fiscal year does not accurately represent the results of the operations. However, the above is a conservative estimate, as stated, based on business done and orders on hand in 1928.

MANAGEMENT: The business has been built up practically in its entirety through reinvestment of earnings while the management has remained constantly in the hands of the original founders.

DIVIDEND POLICY: The management has agreed to adopt a policy of paying dividends at the rate of Two Dollars ($2.00) per share per annum, payable quarterly, commencing February 1, 1929.

Legal details in connection with the issuance of this stock are subject to the approval of Messrs. Dent, Dobyns & Freeman, counsel for the Bankers, and Messrs. Linenthal, Scheyer & Laird, counsel for the company.

We offer this stock if, as and when authorized, issued and received by us, subject to approval by our counsel of all legal proceedings in connection therewith.

Price $28.50 per share

TRUMBULL, WARDELL & CO.

INCORPORATED

208 South La Salle Street

Chicago

Telephone Central 9800

The above statements, while not guaranteed, are obtained from sources we believe to be reliable and we have acted upon them in purchasing this stock.

New Issue

Exempt from all Federal Income Taxes

$500,000

City of Seattle, Washington

Water Revenue

4½% Water Extension Bonds, 1927

Series WY-2

Dated November 1, 1928 — Due Serially as shown below

Principal and semi-annual interest (May 1 and November 1) payable in gold at the office of the City Treasurer or at the Fiscal Agency of the State of Washington in New York City. Coupon bonds, registerable as to principal or principal and interest. Denomination $1000.

FINANCIAL STATEMENT OF THE CITY OF SEATTLE

Actual Valuation of Taxable Property, 1927		$561,765,442.00
Assessed Valuation, 1927		280,882,421.00
Total Bonded Debt (including this issue)		59,673,000.00
*LESS: Self-Supporting and Revenue Producing Bonds	$44,313,944.80	
LESS: Sinking Funds	1,326,766.22	
Net Bonded Debt		14,032,288.98

*Includes as self-supporting bonds are $4,174,444.80 general obligation water and power and light bonds.

Population, 1920 U. S. Census	315,652
Population, 1925 (estimated)	437,863

These Bonds, issued for water extension purposes, are obligations of the City of Seattle and are payable, both principal and interest, solely from the gross revenues of the municipal water system. By the law and ordinance authorizing these bonds, the principal and interest are made a charge against the gross revenues of the entire system which charge must be satisfied before payment is made for operating expenses and depreciation. This law has been upheld by the Supreme Court of the State of Washington and has been reaffirmed by decision of the Federal Court.

The City of Seattle irrevocably binds itself not to sell, lease, or in any way dispose of its water system including any additions thereto until all of the Water Revenue bonds with interest thereon has been fully paid; or in the case of sale, to provide for the payment in full of such obligations from the funds derived therefrom. The city further binds itself to maintain such rates for water as will raise sufficient revenues to pay costs of operation and maintenance, and principal and interest on all such bonds outstanding.

Amounts and Maturities

$33,000 each due November 1, 1934-1943, incl.

$34,000 each due November 1, 1944-1948, incl.

Prices to yield 4.40%

Legality to be approved by Messrs. Thomson, Wood & Hoffman, Attorneys, New York City

A. B. Leach & Co., Inc. — The Detroit Company

The information, statements and figures contained in this advertisement were taken from sources which we considered trustworthy, and while not guaranteed by us to be correct, all such information, statements and figures have been relied upon by us in the purchase of these securities for our own account.

Know Where Your Savings ...

CENTRAL STAT[ES] Utilities Corporat[ion]

$7 Dividend Cumulat[ive] Preferred Stock

LISTED ON THE CHICAGO STOCK EXCHANGE

Send for detailed information

JAMES E. MADDO[X] & COMPANY

We invite inqui[ries] regarding the op[er]ations and securities [of] the Associated Gas a[nd] Electric System.

Founded in 1852

Properties in 16 sta[tes] serving 2,300,000 popula[tion] in well-establis[hed] public utility territor[y]

Associated Gas [&] Electric Comp[any]

Incorporated in 190[6]

Paid up Capital and Su[rplus] $100,000,000

61 Broadway — New [York]

Hallgarten & C[o.]

ESTABLISHED 1850

120 So. La Salle Street

CHICAGO

Telephone State 8033

MELVIN L. EMERICH

Resident Partner

New York

$100,000,00[0] dividends pai[d] this strong secu[rity]

On October 1, more [than] 90,000 investors re[ceived] checks representing the dividend paid by Citie[s] Service Company on its Co[mmon] Stock. Total dividend[s] in cash and securitie[s] Cities Service Common amount to more than 000,000.

HENRY L. DOHERTY & C[O.]

208 S. La Salle St., Chicago

Risk

cannot be entirely eli[minated] from investment. B[ut by] choosing well diversifie[d se]curities, each based on assets and earning power, careful investor can re[duce] risk that it becomes un[im]portant factor. There is form of security that every amount inv[ested] large or small, among American corpora[tions] such as U. S. Steel, Cor[n] wealth Edison and P[enn]sylvania R. R. It provides and liberal income.

Send for Descripti[ve] Circular

W. S. Aaga[rd] & Compan[y]

Investment Securi[ties]

CHICAGO

208 S. La Salle St.

KNOW WHERE YOUR SAVINGS GO

CENTRAL STATES Utilities Corporation

$7 Dividend Cumulative Preferred Stock

LISTED ON THE CHICAGO STOCK EXCHANGE

Is offered (subject to market advance) at 98 and accrued dividends to yield 7.1%.

The Company is sponsored by UTILITIES POWER & LIGHT CORPORATION, of which it is a subsidiary, and benefits under direction of the parent company's highly successful management.

Send for detailed information

JAMES E. MADDOCK & COMPANY, Inc.
INVESTMENT SECURITIES
SOUTH LA SALLE STREET CHICAGO
TELEPHONE RANDOLPH 5196

WE invite inquiry regarding the operations and securities of the Associated Gas and Electric System.

Founded in 1852

Properties in 16 states serving 2,300,000 population in well-established public utility territories.

Associated Gas and Electric Company
Incorporated in 1906
Paid up Capital and Surplus $100,000,000

Broadway New York

Hallgarten & Co.
ESTABLISHED 1850
120 So. La Salle Street
CHICAGO
Telephone State 8033

MELVIN L. EMERICH
Resident Partner

New York London

$100,000,000 *dividends paid on this strong security*

On October 1, more than 90,000 investors received checks representing the 192nd dividend paid by Cities Service Company on its Common Stock. Total dividends paid in cash and securities on Cities Service Common now amount to more than $100,000,000.

Large and steadily increasing earnings are behind this 18-year-old security. At its present price it gives you a net yield of about 7½%.

HENRY L. DOHERTY & CO.
S. La Salle St., Chicago
Send, without obligation, full information about Cities Service Common stock.
Name
Address
(244C-00)

Risk

cannot be entirely eliminated from investment. But by choosing well diversified securities, each based on ample assets and earning power, the careful investor can so reduce risk that it becomes an unimportant factor. There is a new form of security that diversifies every amount invested, large or small, among 30 leading American corporations such as U. S. Steel, Commonwealth Edison and Pennsylvania R. R. It provides safety and liberal income.

Send for Descriptive Circular

W. S. Aagaard & Company
Investment Securities
CHICAGO
S. La Salle St. State 6770

TRADE REVIVAL GETS SPOTLIGHT IN WALL STREET

20 MOST ACTIVE STOCKS

[Traded in for week ended Oct. 27.]

Sales—		Close.	Net chg.
1,462,500	Sinclair Oil	36½	+ 6⅝
691,800	General Motors	220⅞	+ 2⅝
687,700	U. S. Steel	161⅝	— ⅝
606,100	Chrysler Motor	128¾	— 5¼
501,800	Alaska Juneau	7⅝	+ ⅝
413,900	Superior Oil	11¼	+ 2¼
309,300	Radio Corp. of Am.	236	+ 9⅝
293,200	Nevada Copper	32⅞	+ 3
276,700	Keith Albee	34	+ 1½
276,300	Great Nor Ore	28	— 1⅜
259,000	Cerro de Pasco	104½	+ 1⅝
258,500	Westinghouse Electric	114¼	+ 6⅝
248,700	Kennecott Copper	121½	+ 10¼
241,700	Studebaker	77½	— 5⅝
241,300	Barnsdall A	42⅞	— 2⅝
221,800	Intern Nickel	174½	— 4⅝
215,100	Pan Am. Pet B	52	+ 1½
214,100	Chile Copper	59¼	+ 2⅝
213,300	Marland Oil	45⅜	+ 4⅛
211,900	Jordan Motor	18½	+ 7

New York, Oct. 28.—[Special.]—Financial interest divided itself last week between the course of the stock market and the course of general trade. Concerning the reality and substantial character of the autumn business revival no doubt was left. The usual discrepancies have existed as between the condition of certain individual industries, but the general drift was unmistakable.

It was exactly a year ago that the gloomy description of trade conditions by the president of Bethlehem Steel emphasized the season's picture of industrial reaction. The quarterly meeting was informed that, with earnings down 25 per cent from the year before, no possibility of further economies appeared to be in sight if a change in the wage scale was rejected.

Production Now Sets Record.

Last week's quarterly meeting was informed that the company, in comon with the steel industry as a whole, was now producing on the largest scale of its history, and that last year's 25 per cent reduction in earnings had been almost entirely recovered. This testimony described at least the general industrial trend.

In the matter of production and consumption this quick regaining of the older pace of activity was not at all out of line with precedent. When steel production, notwithstanding the severe vicissitudes of the pre-war period, rose from 10,188,000 tons in 1900 to 20,023,000 in 1905, to 26,029,000 in 1910, and to 31,300,000 in 1913, the evidence of continuous increase in the long run ought to be complete. The country's growth in population and consuming power sufficiently accounted for it, and the rapid recovery from the depression of 1927 was to that extent more remarkable than the similar expansion after the drastic curtailments of 1904 and 1908 and 1911.

Reactions Shorter Nowadays.

Experience of the last two years would also appear to indicate that in the existing machinery of finance and trade recurrent periods of reaction are shorter and less severe than in older times. The change did not result primarily from the federal reserve's activities. It was more reasonably attributable to altered industrial policies whereby accumulation of unsold stocks of goods when demand appeared to be increasing was abandoned.

Even in the reaction of 1921, when trade had been conducted for two years on a highly speculative basis, steel production was cut 50 per cent from the figure of 1920. But the setback of 1924 was attended by a reduction of only 15 per cent and last year's by no more than 7 per cent.

In the not very distant past the season's industrial revival would have been accepted as explaining the preceding rise in stocks. There are two reasons why the stock market of 1928 can hardly be thus accounted for. One is that the market rose as rapidly when last autumn's business reaction was impending as it did on the approach of this year's recovery. The other is that the enhancement of values on the stock exchange has been out of all proportion to the expansion in general trade.

Stocks Show Greater Rise.

With all of this season's increasing industrial activity, current volume of production, consumption and distribution is still only slightly above that of 1926. But the stock exchange's compilation of average market values of all listed shares shows a rise of 24 per cent within the period. Averages based on the course of the more active stocks make the increase 50 to 70 per cent.

A more plausible view regarding the effect of trade developments on the stock exchange is that the very absence of speculation in the domain of industry has so far restricted commercial use of credit as to release proportionately larger sums for stock market speculation. The characteristic phenomenon of the present autumn season, so far from being absorption of credit to conduct the country's trade, has been the lending of their own surplus credit on the stock exchange by business corporations. If industry had been heaping up stocks of goods and absorbing credit for the purpose, as used to happen in a similar season not so long ago, the money market would have had a genuinely troublesome experience this autmun.

Experts Differ on Outcome.

What will be the outcome of such a situation in teh long run remains a matter of conjecture, on which even expert opinion differs. Reversion to speculative activities in trade would alter the position quickly. But supplying of credit by business companies to the Wall street market must of itself have a natural limit, since the surplus funds thus used were largely procured through long term borrowings by the companies themselves in the easy money period, and were necessarily obtained for eventual use in their own business activities.

Back of all other considerations stands the evident fact that the stock market has been able to obtain the funds for its extending speculation only through bidding abnormally high for the use of them.

Russia Exports Grain as 4,000,000 Face Starvation

[Chicago Tribune Press Service.]

RIGA, Latvia, Oct. 28.—While the Moscow Isvestia says the soviet government is having difficulty feeding 4,000,000 starving inhabitants of the Ukrainian famine districts, the Latvian ministry of communications reports that in the first twenty-five days of October 12,500 tons of Russian rye passed through Latvia to Germany. The local soviet trade delegation announces that 15,000 tons of grain will be exported in November.

NEW YORK WEEKLY STOCKS

—1928— High.	Low.	Div. yld. per cent.	Description—	Sales.	High.	Low.	Close.	Net chg.	—Close— Oct. 29, 1927
[illegible]									

*Ex dividend. †Pays extra dividend. ‡Part extra dividend. **Initial dividend. ¶Dividend in stock. ∆Dividend in stock.

[ADVERTISEMENT] [ADVERTISEMENT] [ADVERTISEMENT] [ADVERTISEMENT] [ADVERTISEMENT] [ADVERTISEMENT] [ADVERTISEMENT] [ADVERTISEMENT]

WOMEN

You Who THINK for Yourselves VOTE for YOURSELVES Elect ALFRED E. SMITH

"I believe that with the exception of Abraham Lincoln no one in American history has possessed Alfred E. Smith's genius for deep and tender sympathy with humanity."
—LILLIAN WALD, the Jane Addams of New York City.

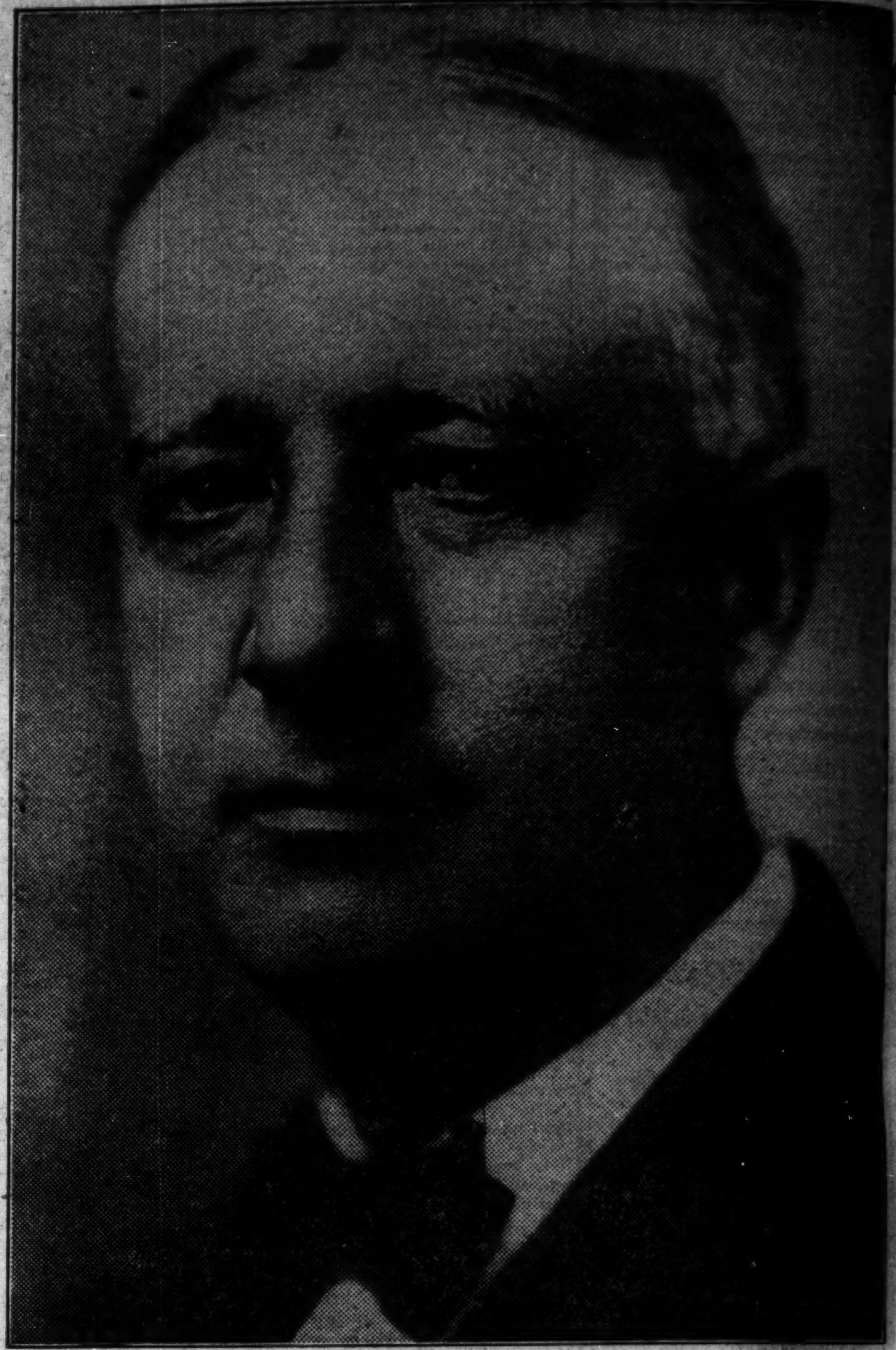

The undersigned women of all parties believe Alfred E. Smith to be a statesman with an unparalleled record of achievement in humanitarian legislation; a gentleman incorruptible in office; a distinguished father of a family unusually accustomed to the formal demands of official life; a great American who will make a great President.

A *successful* President is a man who is *interested* in *all* the *people* of the United States.

A *great* President is a man who can induce Congress to fight *with* him for the *rights* of the people.

Alfred E. Smith, during four terms as Governor of New York, has always had a legislature of the opposing party to deal with, ***but has led it to constructive action.***

Do YOU UNDERSTAND Governor Smith's position on PROHIBITION?

He says:

1. "I shall to the very limit . . . enforce the 18th amendment and all other provisions of the Federal Constitution and all laws pursuant thereto . . . I believe in reverence for law. Today disregard of the prohibition law is insidiously sapping respect for all law."
2. "I will never advocate or approve any law which directly or indirectly permits the return of the saloon."
3. "I believe in temperance. We have not achieved temperance under the present system. The mothers and fathers of young men and women throughout this land know the anxiety and worry which has been brought to them by their children's use of liquor in a way which was unknown before prohibition."

Alongside is the *record* of some few of the things Alfred E. Smith has done in his *State.*

It is a *guarantee* of what he will do in the *Nation.*

WOMEN

The principles upon which the United States is founded are dear to you.

A fundamental one is being violated by whisperers in this campaign.

They are saying that Alfred E. Smith should not be President because of his religion. This is unworthy and un-American. Article 6 of the Constitution of the United States says, *"No religious test shall ever be required as a qualification to any office of public trust under the United States."*

In 25 years of official life Governor Smith has never shown favoritism to members of his church. Read the record. His Cabinet includes:

Protestants	Catholics	Jews
10	3	1

There is nothing in this fear of a Roman Catholic in the White House.

SEND SMITH THERE

What Alfred E. Smith Has Done for Women
READ HIS RECORD

Factory Workers

Smith secured for his State the most advanced Workmen's Compensation Law in the United States. It provides that *women* receive benefits as well as men, and also safeguards the welfare of the *family* of the worker. He secured the 48 hour law for New York, making a *shorter working day and week* for women employed in factories.

He secured the passage of 40 laws *protecting children* and stopping the outrageous over-working of women in his State in the canning industry.

He secured the passage of laws *prohibiting night work* by women.

Store Employes

Smith secured the passage of a 48 hour law which gives clerks in stores in New York State a shorter working day and week.

Office Women

Smith has *ended discrimination* against women seeking positions under the New York Civil Service. He has insisted that *women* doing the *same work* as men must receive *equal* pay.

Widows and Orphans

Smith secured the passage of the Widowhood Compensation Law in New York. Under its terms women left *penniless* are *supported* and allowances for their minor children are made.

Mothers and Children

Smith has always championed everything which makes for *better lives for children* in both city and country. Their helplessness deeply touches his humanity.

He secured the acceptance of the Shepard-Towner Maternity Bill. He has fought for and secured ample School Facilities and better and more Schools in Rural Districts.

He has safeguarded and improved the Milk Supply of New York State.

School Teachers

Smith has secured an appropriation of $74,643,000 in order to *increase the salaries* of teachers in New York State.

He secured *equal pay for* women and men in both City and Rural Schools.

Club Women

Alfred E. Smith has sponsored and fought for and, to a large extent, brought to pass in New York the program of humanitarian legislation for which you women of Illinois have been working for years.

Cost of Living

Smith pioneered the enactment of laws *prohibiting profiteering in food and fuel* in his State. He sponsored laws causing radical improvements in the distribution of food in his State.

He secured State title to water power resources in his State in order that *all might benefit* from the development of water power for electrical energy.

League of Women Voters

Alfred E. Smith convened the New York Legislature in Special Session to ratify the Women's Suffrage Amendment.

He has *made no discrimination* against women in State Appointments.

He considers only the fitness of the person for the place regardless of sex, party or religion.

His Official Family is composed of 8 Republicans, 3 Independents and 14 Democrats.

Two of these are women. And many women are serving on important Cabinet Committees.

Mrs. Ernest Ballard
Mrs. Cecil Barnes
Mrs. George Bass
Mrs. Eva B. Batterton
Mrs. Arthur Bissel
Mrs. Preston Boyden
Mrs. F. X. Busch
Mrs. E. I. Cudahy
Miss Elizabeth Cudahy
Mrs. Vincent Y. Dallman
Mrs. Clarence S. Darrow
Mrs. Samuel Dauchy
Mrs. Henry Davis
Mrs. Wm. E. Dever
Mrs. J. M. Dickinson Jr.
Mrs. Alan C. Dixon
Mrs. John V. Farwell III.
Mrs. Richard T. Fox
Mrs. Frank B. Fuller
Mrs. Frank Gillespie
Mrs. Morris L. Greeley
Mrs. Wm. B. Hale
Mrs. Alfred Hamburger
Dr. Alice Hamilton
Miss Margaret Hanrahan
Mrs. Fitch Harwood
Mrs. Ernest Hoover
Mrs. Lawrence Houghteling
Mrs. Norman L. Jones
Mrs. Daphne Field Kelley
Mrs. Gordon Laing
Mrs. J. Hamilton Lewis
Mrs. Benj. Lindheimer
Mrs. Richard Henry Little
Mrs. C. J. Lumpkin
Mrs. John MacMahon
Dr. Helen Vincent McLean
Mrs. Frank I. Mann
Mrs. James A. Meeks

HE HAS EARNED WOMAN'S SUPPORT

Mrs. Carl Meyer
Mrs. John S. Miller
Marian Strobel Mitchell
Mrs. George Packard
Mrs. Casper Platt
Mrs. James M. Porter
Mrs. Donald Richberg
Mrs. Bernard Rogers
Miss Marie Rozet
Mrs. Ulysses Schwartz
Miss Amelia Sears
Mrs. Mary B. Sloan
Mrs. Arthur A. Small
Mrs. Hannah Solomon
Mrs. Albert A. Sprague
Mrs. James W. Thompson
Mrs. Melvin A. Traylor
Mrs. Hempstead Washburne
Miss Frances Wathier
Mrs. Quincy Wright

ALFRED E. SMITH INDEPENDENT LEAGUE OF ILLINOIS

MRS. KELLOGG FAIRBANK, Vice Chairman — JOHN S. MILLER, Chairman — MRS. WM. G. HIBBARD, Vice Chairman

ALFRED S. AUSTRIAN
ROBERT ALLERTON
MRS. DOROTHY KEELEY ALDIS
MRS. WALLER BORDEN
MRS. WILHELM BAUM
HON. JACOB M. DICKINSON
CALVIN FENTRESS
MRS. AMY WALKER FIELD
MRS. STANLEY FIELD
MRS. MITCHELL D. FOLLANSBEE
GEORGE F. GETZ
MRS. CHARLES H. HAMILL
WILLIAM B. HALE
E. N. HURLEY
D. F. KELLY
GORDON J. LAING
MRS. FRANK E. LILLIE
MRS. GEORGE LYTTON
MRS. GEORGE McINTYRE
DR. FRANKLIN McLEAN
HAROLD F. McCORMICK
HON. FRANKLIN MacVEAGH
CARL MEYER
MISS AGNES NESTOR
MRS. GLENN PLUMB
MRS. JOSEPH T. RYERSON
DR. LOUIS E. SCHMIDT
GEN. FRANK R. SCHWENGEL
ALBERT A. SPRAGUE
MELVIN A. TRAYLOR
MRS. HARVEY A. TYLER
ALLEN L. WITHERS

Citizens wishing to become members of the Alfred E. Smith Independent League of Illinois may do so by writing to the League at Room 211, the Palmer House, Chicago
Voluntary contributions will be gratefully accepted

* *

SMITH FOR PRESIDENT

PART THREE
WOMEN'S FEATURES
WANT ADS

Chicago Daily Tribune

THE WORLD'S GREATEST NEWSPAPER

The Tribune's Telephone Number Is Superior 0100

MONDAY, OCTOBER 29, 1928.

GASOLINE ALLEY—IT SURPASSETH UNDERSTANDING

Reg. U. S. Pat. Off.; Copyright, 1928, by The Chicago Tribune.

NIGHTMARE

By GERALD MYGATT.

SYNOPSIS

Patricia Brane is being entertained in one of New York's night clubs by Fanning Eddger. She is annoyed by the insulting stare of a hawk-nosed man on the opposite side of the room. At the table with the Hawk are a blonde, coarse-looking woman and a slight young man who appears to be drunk. The head waiter calls young Eddgar away from his table on a pretext, and as soon as he is gone the Hawk approaches Patricia and tries to engage her in conversation. He is interrupted by a good looking young chap who orders him back to his place. The newcomer introduces himself as Jimmy Kirklin. Patricia tells Kirklin that she thinks the hawk-nosed person had asked the head waiter to get rid of her escort. A fight ensues and Fanning Eddger walks in on it. He pays the head waiter to restore order and Patricia introduces Kirklin to him and then asks Fanning to take her home. A few minutes later, as Kirklin leaves the cabaret with his companion he is followed by a man on the street who appears to be drunk. The hawk-nosed person, known as Bart Stoman, after taking the blonde woman home, goes to his secret hide-out and there goes over a number of old newspaper clippings dealing with the disappearance of the fourteen year old daughter of Col. La Verry, who offers a million dollars reward for the safe return of the girl. Stoman gloats over the fact that the pictures of Sylvia La Verry resembles the girl he saw in the cabaret with Fanning Eddger, except for a red birthmark shown in the pictures.

The next day, which is Saturday, Patricia and Jimmy spend the afternoon together and then Patricia takes the evening train to her home in Far Harbor, Long Island, after Jimmy promises to come out to Far Harbor on Monday. Patricia goes to meet Jimmy at the end of the bus line on Monday and is bitterly disappointed when he doesn't appear. In the meantime, however, Jimmy has seen the blonde woman and the Hawk in conversation at the railroad station and when the woman boards the train he is about to take Jimmy decides to follow her. The woman gets off at Spearhead and is met by a third member of their party of the cabaret. Jimmy follows the pair to a hotel and overhears a conversation between them that makes him think Patricia is in danger. He goes away to Far Harbor and in the excitement of seeing Patricia again does not immediately warn her. That night, while walking on the beach Jimmy and Patricia are seized and kidnaped and taken into New York.

INSTALLMENT XXXVII.

DELIVERED.

Patricia became aware that she was crying softly. The tears were welling into her eyes, wetting and chilling the blindfold that bound them. The tears were oozing down her cheeks, tickling her face. Her hands were tied helplessly. She could not even stop the tickling on her own face. Her thoughts went to Jimmy again. Was he in the car with her or wasn't he? She tried to move one of her arms, one of her knees. If only she could wriggle a little, squirm a little, she might be able to touch . . . A hard shoe kicked her.

"Quiet, you," a gruff voice growled. It was the first unmistakable human sound she had heard since she had been dumped into her present resting place. The voice came from above; a man sitting on the seat.

Now Patricia discovered that she was angry. She bit at her lower lip, clenched her helpless fingers. The thought came over her that actually she was more angry than she was frightened.

Endless time seemed to have dragged by when Patricia came abruptly to herself with the realization that they had stopped. Something moved beside her, brushed her shoulder. A man coughed guardedly. Hands fumbled with her; scores of hands, so it seemed. She was lifted, pulled out of

"O, hello, Doc," said Jake lightly, "you here?"

the car, carried unevenly. Ah, she could smell salt water! Yes, there was a splash, directly beneath her.

Gently the hands lowered her and to her nostrils crept the beloved, familiar perfume of a rowboat, a perfume composed of sea water, sun baked wood, fragrant oakum and weathered wood.

A voice spoke, a voice that was vaguely familiar.

"When you get 'em on board, captain, lock 'em up but untie 'em. Give 'em a chance to stretch and so on before you land 'em. Feed 'em if you want to. But answer no questions. And when you turn 'em over to Louie at the truck be sure you supervise the boxing. They'll be packing boxes and you'll have to cramp 'em in. Make sure they can't move or yell. Louie is supposed to have air holes all bored, but you might check that. I want 'em delivered alive, that's all.

The speaker laughed.

"Leave it to me, boss," said another voice.

"There's a big bonus coming to you," said the first speaker. "Take care of 'em—though if you want to give the young guy a clout in the eye for me you're welcome to. But gentle the girl, don't forget that. In this deal she's our velvet—and she has a sweet job ahead of her. All set, captain?"

* *

On a street in the West Twenties, between Ninth and Tenth avenues, a load of furniture was being delivered at a faded brownstone house. A nondescript gray motor van with grease smeared Connecticut license plates was backed up before the worn and shabby stoop, and from this van two men carried miscellaneous articles in through the open front door of the dwelling. A half dozen children and a housewife or two watched the operation with stolid curiosity.

"Been closed up for years," remarked one of the women to the other. Then: "Say, there's enough roomin' houses on this street now. I haven't got more'n half my rooms rented. Nice clean rooms mine are, too."

The two men went on with their task of carrying. There were four old bed springs, with headboards and footboards to match; four mattresses; three dilapidated bureaus with two mirrors cracked; two rolls of carpet.

"Boxes next," said the man called Louie. "Boxes next and then wind up with more furniture. Easy on that square box, Jake—it's the dame."

"Nix, it's the guy. She's in that one." He pointed with his thumb.

"Either way I want to get rid of 'em," muttered Louie. "I don't mind running booze but I'm not keen on bodies. The boss promised me five hundred smackers for this."

"Yeh, and he always makes good," said Jake. "Here, tilt it to me. We'll sweat 'em right in and leave the rest to the Doc."

"When's he comin'?"

Jake winked knowingly. "Inside now," he confided. "I seen him a minute ago. He's checkin' the load every time we come out here. Maybe you don't get it, Louie, but this is big time stuff."

The other truckman seemed willing to be further enlightened. He said as much.

"Nix," said Jake wisely. "I only got a hunch myself, and I ain't askin' any questions, Louie. What a guy don't know don't hurt him—and if they ever get you up before the judge you can just save yourself an extra stretch in the pen for perjury. Them judges take perjury serious! Nope, Louie, I'm satisfied to be on the outside lookin' in. What you don't know don't hurt you. All I know is I'm hired by a stranger to deliver a load of furniture."

"For God's sake let's deliver it," remarked Louie succinctly.

They did; numerous boxes, large and small; a dozen rickety chairs; a dining room set; a boxed upright piano.

"Well happy days!" The man called Louie slammed up the tailboard of his van, clapped shut the two rear doors.

"The lucky stiff," mumbled Jake as he wearily climbed the steps and entered the house. He closed the door and became aware of a figure facing him in the interior twilight, a stocky masculine figure with a gleaming bald head and a gleaming pair of eyes, like a cat's.

"O, hello, Doc," said Jake lightly. "You here?"

"You knew damn well I was here, you oaf. Do you think I didn't see you sneaking around? What's the big idea—Bart set you to watch me?"

"Depends on whether you need it," said Jake of the gorilla shoulders.

"And are you the judge of that?" sneered the other.

"Yeh," said Jake and spat plentifully upon the floor. "What you goin' to do about it, Doc?" He let his long arms dangle loosely with a slight ominous movement, at the same time projecting his jaw forward.

"I—I'll report you," clamored the other.

"Suits me," said Jake conversationally. "All you got to do, Doc, is stay here till Bart comes. After that he's boss—see?"

"But I was going to stay here, you imbecile. There's much to do. For one thing I need an electrician——"

"That's me," said Jake.

"And a carpenter——"

"That's me," said Jake.

"And before we do anything else I want you to open those boxes—you know the two I mean. I want to look at the girl. If she's not right, everything's off."

"If Bart says she's right she's right," Jake observed calmly.

"Probably, but I intend to look for myself. Get something and open the box."

"Him, too?" queried the other.

"No—to hell with him. Leave him as he is."

"Say, I was tied up once," the ape faced man broke out presently. "I wasn't boxed up either. It was in the war—you know, the war. I was in the draft—what the hell? Anyway the Heinies they found me in a shell hole. Good natured Heinie it was, named Henry Somethin', from St. Louis or some place here. Anyways the guy didn't stick me but went to a lot of trouble and tied me up. Say, I was that way for three days and, believe me, it was fierce. Cooties? Couldn't scratch! Nothin'! Just lay there. Yeh, I guess I'll let this guy loose for a little while. Seems, well, kind of cruel, kind of."

"You'll leave him as he is," stated the bald headed man savagely.

"O, shut up, you!" said Jake with weariness. "You take care of the dame and I take care of him. Believe me, he ain't goin' to get away any more than she is—or any more than you are."

[Copyright: 1928: By Gerald Mygatt.]

[Continued tomorrow.]

College Life Full of Peril in This Talkie

"Varsity" Gives Janitor's Eye View of Youth.

"VARSITY."

Produced by Paramount.
Directed by Frank Tuttle.
Presented at the Chicago theater.

THE CAST:

Jimmy Duffy	Charles Rogers
Fay	Mary Brian
Pop	Chester Conklin
Middlebrook	Phillips Holmes
Rob Luke	Robert Ellis
The Senior	John Westwood

[Undergraduates of Princeton]

By Mae Tinée.

Good Morning!

The Rah Rah picture that doesn't feature a football game—particularly at this season—is a "different" one, indeed! So, wend your way "Varsity"-ward, as one going to gaze upon a novelty.

This latest "talkie"—Paramount's first dialogue film—is the somewhat melodramatic, hokumy tale of a college boy who is the school janitor's son and doesn't know it. Liquor had made a bum of Pop when Jimmy was a baby and the authorities had separated child and father, holding that the latter was no fit guardian.

Pop, who just crumples under the blow—a double one (can blows be double?) because it occurs immediately after his patient wife's death—comes out of his nightmare with a fixed determination that has been born sometime during it. He's going to pull himself together and do things for his son, by gum!

Though he never rises to any heights, he manages to get a steady job and save money, which he sends the authorities whenever he can. At last goes $1,000 to enter the boy in college—the one where Pop janitors. Of course, $1,000 isn't going to get Jimmy far; he'll have to work his way through; but it's a start. Jimmy, by the way, believes his dad some great and good dead man.

"Well, the lad comes to college and falls into temptation, love, and peril. Pop watches over him like a clucking, loving, fierce old Biddy. (Chester Conklin, can't you see him?) A great many things happen in rapid succession.

The acting is all creditable. Buddy Rogers is such a believable young chap! Mary Brian you will love, and Mr. Conklin is his own comical, pathetic little walrus-mustached self. Supporting players are excellent. But most of the talking sequences are terrible! Those supposed to lend pathos to Conklin only make him ridiculous. No nice, discerning touch here! A coarse hand with a trowel.

I found the piece just moderately appealing.

This Movie Is Triumph for Belle Bennett

"THE POWER OF SILENCE."

Produced by Tiffany-Stahl.
Directed by Wallace Worsley.
Presented at the Rialto theater.

THE CAST.

Mamie Stone	Belle Bennett
Donald Stone	John Westwood
Gloria Stone	Marian Douglas
District Attorney	Anders Randolf
Defense Attorney	John St. Polis
Mrs. Wright	Virginia Pearson
Jim Wright	Raymond Keane
Hotel Clerk	Jack Singleton

Dress her up and soft-pedal her and Belle Bennett will only mince her way through a part. Give her a hard-working, unpretty rôle and she sets her teeth in it and plays it for all it's worth.

She's arrested for murder in this picture. They catch her standing over a dead man with a smoking revolver in her hand. She and the deceased are all alone in his apartment. Not a word will the accused say to square herself.

"I didn't kill him. I don't know anything about it," she declares soddenly, again and again.

Proof that the deceased is her son's father is introduced. Her diary, kept through the years, is read, and it is a pitiful enough chronicle that inspires a verdict of "Not guilty." Then—well, the "then" is for the picture to show you.

The suspense is well sustained and supporting cast and director adequate, but it is Belle Bennett's work that gives tone to this film. Without her "The Power of Silence" would stack up as just a fair movie. No more. No less.

See you tomorrow.

Biggest Telescope to Aid in Hunting for Million New Worlds

Pasadena, Cal., Oct. 28.—(AP)—The largest telescope ever made, twice as big and four times as powerful as the present greatest instrument, will be erected on some yet undesignated California mountain top. It will be a 200 inch reflector.

Announcement of this plan, one of the most dazzling steps in astronomical research in many years, was made here tonight, and two outstanding aims were outlined. One is the capacity to detect millions of celestial bodies never before seen. The other is organization on a national scope of scientists and business men to insure maximum results.

The announcement was made by the California Institute of Technology, to which the international education board has made an appropriation to build the telescope, laboratories and shops for its operation. The Carnegie institution of Washington and the Mount Wilson observatory are cooperating.

The present world's largest telescope is the 100 inch reflector on Mount Wilson, Cal.

"The proposed telescope," the announcement says, "should make possible the exploitation of many 'island universes' beyond the Milky Way, the nearest two or three of which are now but slightly known. It should tell us something about these spiral nebulae, millions of light years distant, and much about the development of the stars of our own system, one of which is the sun with its encircling planets.

"It should solve many of the problems of physics or chemistry that depend upon the enormous masses or temperatures, or upon the immense density or extreme tenuity, exhibited by celestial bodies in which titanic experiments exceeding the capacity of any terrestrial laboratory are constantly in progress."

* *

Woman, Bombay Ex-Mayor, Tells Her Own Story Here

(Picture on back page.)

Mme. Sarojini Naidu, former mayor of Bombay and first woman president of the Indian national congress, made her first American appearance yesterday afternoon. She talked at Orchestra hall on the modern Indian renaissance. The visitor, who is here under the auspices of the Illinois League of Women Voters, was introduced by Miss Jane Addams of Hull house.

What's Doing Today.

LUNCHEONS.

Dartmouth alumni	University club
Minnesota alumni	City club
University of Pittsburg alumni	Carson's grill

EVENING EVENTS.

Blue Goose [dinner]	La Salle
K. of C. Baseball league	Morrison

The Inquiring Reporter

Every Day He Asks Five Persons, Picked at Random, a Question.

The Tribune will pay $5 for each question accepted for the Inquiring Reporter to ask. Send name and address with your question to "Inquiring Reporter," Chicago Tribune. For today's question Mrs. E. P. Sullivan, 706 West Morris street, Morrison, Ill., was awarded $5.

The Question.

Would you still care to join the kids in their usual line of mischief on Halloween:

The Answers.

Herbert Albert, 1460 Cullom avenue, draftsman—I certainly would be glad if I could join the kids in their mischief. I had a lot of fun in that way when I was a young fellow. When grown up, one is supposed to behave and to spank the kids if they get into mischief.

Miss Lillian Glauche, 3120 Homer terrace, telephone operator—I still do. I am still a kid. I was into a lot of mischief with a bunch of boys and girls last year and all the other years. I never got caught, either, not even suspected—not unless they read this.

Samuel T. Lawton, 1326 Union Trust building, lawyer—Why not? I still do it. The men in the war did it—French, Germans, Americans, everybody. Grown up people play their Halloween pranks throughout the year. Society is far from being formal. When the day's work is done, it is good to indulge in something like children's play.

Mrs. Hortense Selin, 7601 Saginaw avenue, housewife — I would. It would be lots of fun. I wish I could do that every year, but I am too old for that now. But if any one were game enough to take the initiative and ask me to join them, I would do so. Who doesn't wish now and then to return to childhood just for a day?

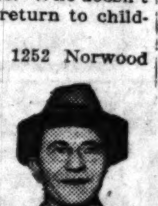

Leonard H. Enders, 1252 Norwood avenue, salesman — I sure would, because in those days I was more carefree than I am now. The philosopher, Nietzsche, said, "There is a child in every man that wants to play. How could one express this truth more deeply?

Refugees Fight Soviet Sale of Seized Paintings

Titled Russians Seek Writ of German Court.

BY GEOFFREY FRASER.

[Chicago Tribune Press Service.]

BERLIN, Oct. 28. — Headed by Grand Duke Gabriel Constantinovich, many former Russian aristocrats, now refugees, are hastening to Berlin from all parts of Europe to examine the catalog of art treasures, which Soviet Russia is to sell at auction, Nov. 6 and 7.

An indignation meeting was held a few nights ago in the private residence of one of the leading White Russians resident here. Among those attending it were Grand Duke Gabriel, Prince Felix Youssoupoff, Countess Shuvaloff, Countess Sologup, Mme. Skuropadski and Princess Cotchubey.

They learned the greater part of the art works to be offered for sale were confiscated property of themselves or their friends. Those at the meeting decided to ask the German courts for a provisional interdict. They also plan to sue the auctioners, the Lepke company, for the restoration of the art treasures, which the refugees describe as "stolen goods."

"If the German courts do not give satisfaction," one of the indignant claimants said, "we will attend the sale and make such a row as to render the proceedings impossible."

Princess Cotchubey, claiming direct descent from the family of Josephine Beauharnais, also declared she would have five pieces of furniture made for that family. Josephine, it may be recalled, was the first wife of the first Napoleon. The furniture, the princess says, was handed down from the Beauharnais family to her's.

The Berlin representative of the soviet, when asked about the auction, said:

"During the revolution all persons convicted of counter revolutionary activity had their goods confiscated. Art works were incorporated in the state museums, which thus became overcrowded. We made a selection among the art objects and paintings whose schools were abundantly represented in the museums, and those paintings, etc., will be sold at the auctions. This action rests on the famous precedent set in the French revolution when the art objects belonging to French aristocrats were seized and placed in the Louvre and other French art galleries."

THEATER

"GANG-WAR":

Melodrama, in three acts, by Willard Mack: made known in Chicago (by the Messrs. Shubert) October 28, 1928, in the Majestic Theater, with this cast:

Lieutenant Gorson	Robert Middlemass
Joe Magelli, gang-boss	Donald Kirke
Mazie, his girl	Anne Forrest
Kelton, his rival	Louis Kimball
Shirley, his girl	Beatrice Nichols
Olive, a flapper	Wilma Lanyon
Her father	Max Von Mitzel
Her beau	Hardie Albright
McGee, Gorson's aid	John Honan
The Sheriff	Charles T. Lewis
His deputy	Albert Moore
Mike, a Sicilian	Eugene Ordway
Verona, his girl	Mary Graham
Horan, a beer-runner	Walter Gilbert
Big Fred, another	Charles Henderson
Louie, a third	Gordon Earle
Tony, a bartender	H. Lee Adams
A bootblack	Frank Scanince
Ludbeck, a gunman	True Boardman
Maccarati, another	Joseph Skinner
Al Castoldi	Antony Spirella
Crowley, a cop	Earl Redding

MR. MACK is at pains to run a note in the playbill to explain that he got the material for "Gang-War" from "the Police and the Mob, themselves," and to beg that we "view this play not only as a contribution to the theater, but, perhaps, a document presenting a bit of evidence which we all might do well to weigh." And that is all right with me, Mr. Mack: I've viewed it as a contribution to the theater, and I've weighed it as a document; and, assuming that Mr. Mack was really told what he says he was told by the police and the gangsters, I should say that the police were stringing him, although it is not incredible that the petty outlaws, the make-believe bandits, and the stool-pigeons told him things of the sort and believed them. When the late Paul Armstrong wanted material for a play in kind, he went to the dives, consorted with the toughs and the thugs, and placed unqualified faith in what they said to him, although they never told him the truth.

Of course, none of the foregoing has aught to do with whether or not "Gang-War" be a good play. It isn't; but it is mostly a good show in the style of last year's "Crime," Chicago isn't mentioned in the text; but Cicero is, and so is the Clark-Street Bridge, also. Al and Louie, Joe and Mike, with this one and that one of the *dramatis personnæ*, are, patently, named in tribute to Mr. Mack's reactions as he reads the first-page stuff about the beer-lads and their pals, the cops, of Chicago. He sets gang against gang, and gives a girl to the leader of each faction, that the girls may hate each other and, incidentally, provide an element of commonplace sex. Each leader, in turn, gets his; and there are references to what happened to Dion O'Bannion, one of the Gennas, and some other celebrities of the years under Volstead. There is a policeman who talks hard facts with unadorned wit, and says, in explanation of what's said to be going on in Chicago: "These rats came in when law-and-order went out; and law-and-order went out when Prohibition came in." This epigram—if that be what it is—took last night more applause than anything else in the play.

A gang-leader is called from Mass and shot on the steps of the church in the first scene. A rendezvous of beer-runners is destroyed by bombs dropped from an airplane. There is more off-stage shooting than in any other play I have yet seen. One gang-leader is shot by a girl to whom he has been unfaithful: she makes sure of him by firing as he is engaged in a formal duel with the bereaved *fiancé* of another girl he has had to do with. And so on, and so on, and so on, with most of the oaths, blasphemies, and objurgations that are come into the text of native drama since Clyde Fitch tried to shock us in "The City."

The piece is performed in just the spirit in which it was written: Mr. Mack has seen to that. Mr. Middlemass is capital as the sagacious police-officer with the theory that it is wrong to waste time on gang-murders, and best to let the gangsters kill among themselves without hindrance. Most of the others reflect no discredit on Mr. Mack as author or as director

* *

Two Other New Ones.

Other novelties in Chicago last night were "The Five-O'Clock Girl," in the Woods, and "The Skull," in the Garrick. . . . When, a year ago, I saw the former piece in New-York, it was a clean, bright song-and-dance show, put on with taste and charm, and marked by what is still known in Broadway as "class." It had Oscar Shaw and Miss Mary Eaton *vis-à-vis*, as it now has; and the sole change noted in the cast is that Jack Norton is in the place of Louis John Bartels as a comic valet. As Mr. Bartels is not known in Chicago, I do not fancy that the change will make a difference to theater-goers here. At any rate, "The Five-O'Clock Girl" is recommended on the strength of its having been a good show a year ago.

F. D.

Song Recital by Tito Schipa Delights Crowd

He Also Appears in Role of Composer.

BY EDWARD MOORE.

Tito Schipa of the angelic tenor voice preluded his assignment with the Civic Opera company by giving a song recital yesterday afternoon. It was on the Auditorium stage, the same upon which he will later appear in the wig and costumes of opera and before a larger audience than will hear him then, since a good number of those who came yesterday were too late to find seats elsewhere than in the orchestra pit.

A greatly and justly popular artist is Schipa. His audiences like him before he opens his mouth and love him afterwards, and usually he repays their affection with the pure gold of song. One can perhaps raise a superior eyebrow over his dealings with "Where'er You Walk" as not being entirely in the Handelian manner, but the Spanish songs, of which he used several, were examples of perfection in miniature; so was the old English pastoral from the H. Lane Wilson collection, and he went a considerable way beneath the surface in his group from the German.

Mr. Schipa likewise appeared as a composer, with a pronounced taste for the flowing line of melody, and good melody, at that. So did his accompanist, Frederick Longas, who was well liked both for his song and his piano solos.

Francis Macmillen, who plays the violin well, would seem to put thought on the arrangement of an original looking program as well as on its performance. This is more difficult for a violinist than for a pianist or singer, because the literature is more limited, but with the exception of the Saint-Saëns Concerto in B minor and the Sarasate Introduction and Tarantelle, Mr. Macmillen managed to assemble a list of seldom heard works for his recital at the Studebaker theater. Singing's "Romance" and Cesar Thomson's "Passacaglia," immediately preceding the concerto, were well made, musicianly, and in the three Mr. Macmillen played with fine tone and broad, matured style.

A joint recital by Georgia Kober, pianist, and Else Harthan Arendt, soprano, at the Playhouse, covered a great deal of musical territory. Mrs. Arendt sang the aria "In questa reggia," from Puccini's "Turandot," well, if without quite the volume of voice that the piece demands, and some songs of lighter vocal demand before and an encore afterward charmingly. Miss Kober's first offering was the Rameau-MacDowell "Sarabande" and the Cesar Franck "Prelude, Fugue, et Variations," which she played with firm solidity of tone and dignity of interpretation. Chicago composers, both of songs and piano works, appeared too late in the program to be heard, and at the end Miss Kober closed with a pair of compositions by Henry Cowell, he of the "tone clusters."

OCEAN STEAMSHIP MOVEMENTS.

Arrived.	At.	From.
Aurania	Plymouth	Montreal
Franconia	Liverpool	New York
Homeric	Southampton	New York
Lancastria	Plymouth	New York
Letitia	Liverpool	New York
Stuttgart	Bremen	New York
Veendam	New York	Rotterdam
Sailed.	**From.**	**To.**
Baltic	Liverpool	New York
Bergensfjord	Bergen	New York
Carmania	Havre	New York
Hamburg	Southampton	New York
Lapland	Southampton	New York
Minnesota	London	New York
Muenchen	Cobh	New York
Scythia	Cobh	New York

READERS OF TRIBUNE ADVERTISING HAVE THE ADVANTAGE

EFFICIENT shoppers who read the advertisements of Chicago merchants in the Tribune every day have a distinct advantage over the non-readers. They are the first to learn of new arrivals in merchandise, important selling events, reductions and special sales.

Make shopping a simple task! Read

TRIBUNE ADVERTISING *today and every day!*

OUR SECRET AMBITION

MOTION PICTURES DOWNTOWN | MOTION PICTURES DOWNTOWN | MOTION PICTURES DOWNTOWN | MOTION PICTURES. DOWNTOWN. | MOTION PICTURES DOWNTOWN. | MOTION PICTURES. MISCELLANEOUS | MOTION PICTURES MISCELLANEOUS | MOTION PICTURES MISCELLANEOUS

BALABAN & KATZ LOOP THEATERS
affiliated with PUBLIX

CHICAGO
RANDOLPH STATE LAKE

Doors open 10:45 a. m.—35c price to 1 p. m.

TALKING ROMANCE OF COLLEGE DAYS

Hear college yells— Hear young love-vows
Hear college songs— under the campus elms.
See college pranks— See love at 19.

CHARLES (BUDDY) ROGERS
More Appealing Than in "WINGS"
CHESTER CONKLIN, MARY BRIAN

"VARSITY"

Paramount's First TALKING Picture

Filmed at Princeton with the historic college campus as romantic background

FOX MOVIETONE NEWS

PEP STAGE PRODUCTION
"BITTERSWEET BLUES"
Whirlwind dancers, harem beauties, Southland singers and comedians in vivid settings
H. LEOPOLD SPITALNY'S orchestral feature, "MARTHA"

McVICKERS
MADISON near STATE ST.

Doors Open 9:30 A. M.

The greatest star in his most sensational triumph

AL JOLSON in "The SINGING FOOL"

A master production that transcends even the wondrous praise heaped upon it
HEAR HIM SING! HEAR HIM TALK!

AL JOLSON in "The SINGING FOOL"

You will be treated to the greatest emotional moment of your entire life
It's a Warner Bros. Vitaphone Special
MIDNIGHT SHOW SATURDAY

AL JOLSON in "The SINGING FOOL"

ORIENTAL
Randolph near State St.

Doors open 10:30 a. m. Bargain 35c price to 12:30 p. m.

The Season's Outstanding Thriller TALKS to You From the Screen!
IT WILL HOLD YOU—
IT WILL THRILL YOU—
IT WILL GRIP YOU—

"The PERFECT CRIME"

The most amazing mystery detective thriller ever filmed—hear the famous court room scene with
CLIVE BROOK
IRENE RICH

—On the stage—
PAUL ASH
and his merry mad gang in
"PICKIN' PEACHES"
the peachiest show Paul's given you with a peachy cast
GEORGE DEWEY WASHINGTON
THREE DIAMONDS
Kenna Girls, Cy Willis, P. Small

ROOSEVELT
State St. near Washington

Doors Open 9 A. M.

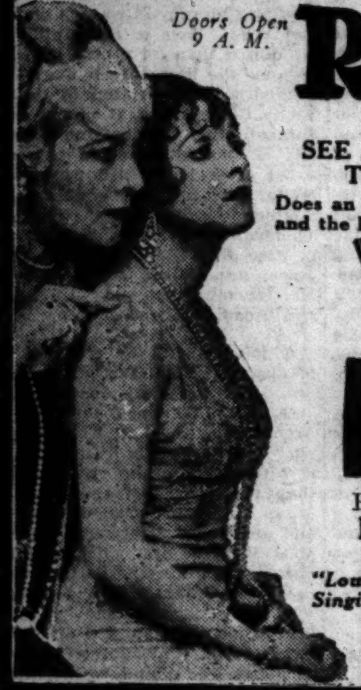

SEE AND HEAR TODAY'S GREATEST PROBLEM TELLINGLY TOLD IN TALKING DRAMA

Does an old-fashioned mother know best when she chooses the career and the lover for her daughter?

"MOTHER KNOWS BEST"

Fox Talking Masterpiece from Edna Ferber's Story
LOUISE DRESSER, MADGE BELLAMY
BARRY NORTON. Listen to their voices!

"Louise Dresser's performance is on a par with Al Jolson's in 'The Singing Fool.'"
—Rob Reel, American.

Fox Movietone Comedy WILL MAHONEY
MIDNIGHT SHOW EVERY SATURDAY

WARNER'S ORPHEUM
STATE at MONROE—8:30 a.m. to MIDNITE

See & Hear Warner Bros.' production
"BEWARE of BACHELORS"
with AUDREY FERRIS
Wm. COLLIER Jr.
CLYDE COOK
ANDRE BERANGER
MARGARET LIVINGSTON

A WARNER BROS. VITAPHONE PICTURE!
Come.. LAUGH YOUR FILL AT THESE HI-JACKERS OF LOVE AND THEIR GALLIVANTING FLAPPER WIVES!

CASTLE STATE AT MADISON
2nd BIG WEEK
A Sensation of Jazz Mad Youth
"OUR DANCING DAUGHTERS"
DRAMAPHONE

MAYWOOD

LIDO 5th Ave. at Washington Blvd. MAYWOOD
GEO. O'BRIEN JANET GAYNOR
"SUNRISE"
OLD FASHIONED AMATEUR NIGHT

MONROE
Monroe at Dearborn—Continuous.
William Fox Presents
"The FARMERS DAUGHTER"
With MARJORIE BEEBE
"You'll Grin—You'll Chuckle—You'll Roar"
HEAR AND SEE
Joe Cook on Movietone
Fox Movietone News

NORTH

KEYSTONE
3912 Sheridan Road
SPECIAL MATINEE AT 2 P. M.
VITAPHONE
SEE AND HEAR
Conrad Nagel Myrna Loy
"STATE STREET SADIE"
Also Van and Schenck
Six Brown Brothers
And an All Talking Comedy Sketch
—NEXT WEEK—
See and Hear
EMIL JANNINGS, "THE PATRIOT"
Soon—"LILAC TIME"—On Vitaphone
Bargain Matinee Prices to 6:30 P. M.
Adults, 25c; Children, 10c

BUCKINGHAM 3319 N. CLARK
IT STARTS TODAY
SPECIAL INAUGURAL MATINEE 2 P. M.
VITAPHONE TALKING PICTURES
"STATE STREET SADIE"
SIX ORIGINAL BROWN BROTHERS
VAN AND SCHENCK and
HUGH HERBERT in "REVELATION"

HOWARD N. W. L Station at Howard St.
Mat. Daily, 1:30-11:30 P. M.
William Haines—"Excess Baggage"
CHARLIE CHASE COMEDY

NORTH

Diversey
CLARK near DIVERSEY
SEE OUR NEW SHOW TODAY
"RARIN' TO GO"
With an Augmented
COMPANY OF 100
in a Riotous
MUSICAL REVUE
80—Girls—80
—On the Screen—
VICTOR VARCONI
DOROTHY REVIER
"The Sinners' Parade"
Continuous 1 to 11 P. M.
Smoking Permitted
Every Sat. at 12 P. M.
MIDNIGHT FROLIC

BRYN MAWR 1125 Bryn Mawr
Doors Open 6 P. M.
"KING OF KINGS"

REGENT 6746 SHERIDAN
Cecil B. De Mille's Masterpiece
"KING OF KINGS"

COVENT 2653 NORTH CLARK
EMIL JANNINGS—"THE PATRIOT"

LAKE SHORE Broadway at Belmont
Norman Kerry—"Man, Woman and Wife"

UNITED ARTISTS THEATRE

The Only Theatre in the Loop Showing Long Run Pictures of Importance to present "TALKING," "SINGING," and "SYNCHRONIZED" Entertainment in Conjunction with SYMPHONY ORCHESTRA.

LAST DAYS
NORMA TALMADGE in "The WOMAN DISPUTED"

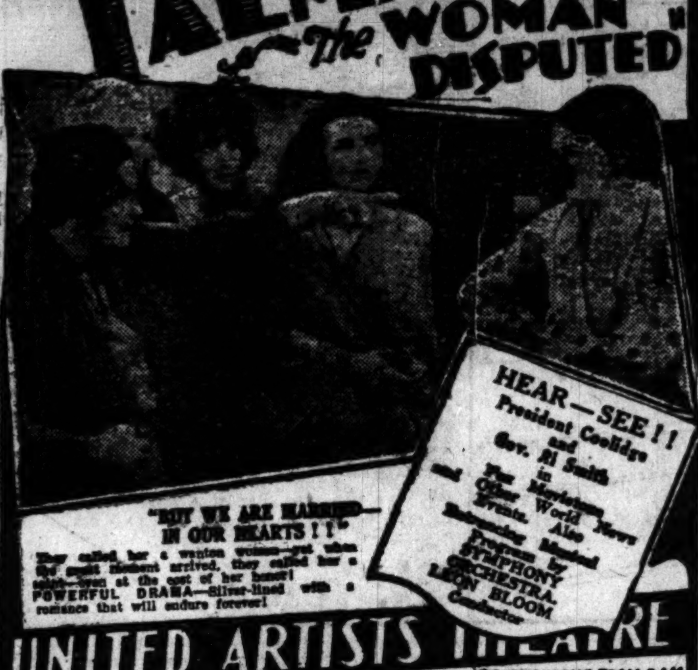

"BUT WE ARE MARRIED—IN OUR HEARTS!!"
They called her a wanton woman—yet when the great moment arrived, they called her a saint—even at the cost of her honor! POWERFUL DRAMA—Silver-lined with a romance that will endure forever!

HEAR—SEE!! President Coolidge and Gov. Al Smith in Fox Movietone and Other World News Events. Also Entrancing Musical Program by SYMPHONY ORCHESTRA, LEON BLOOM Conductor

UNITED ARTISTS THEATRE
RANDOLPH AT DEARBORN
MIDNITE SHOW SATURDAYS AT 12!
CONTINUOUS FROM 9 A.M. 35¢ TO 1 P.M.

SOUTH

Capitol
HOME OF THE TALKING PICTURE

Laugh While You Learn About the Greatest Laugh-Maker of Them All

VITAPHONE FOX MOVIETONE NEWS

RICHARD DIX
RUTH ELDER
Famous girl flyer, in a thrilling comedy-drama
"Moran of the Marines"
DELL LAMPE
and his Syncopation Stars

Avalon
Come Early
All Shows De Luxe

WHOOPEE!
JOYOUS WILD JAZZY
"OUR DANCING DAUGHTERS"
Stage: Roy Dietrich in a big new JAZZ FROLIC
JOAN CRAWFORD
WITH SOUND!

GROVE 76th and Cottage Grove
WILLIAM HAINES "EXCESS BAGGAGE"

HIGHLAND 79th and Ashland
CLARA BOW "FLEET'S IN"

W. ENGLEWOOD 63d & Ashland. Mat. Daily
"KING OF KINGS"

STRATFORD 63rd Street Near Halsted
TED LEARY
7—BIG ACTS—7
BEBE DANIELS
As a Battling Chorus Cutie in
"TAKE ME HOME"

COSMO 79th and Halsted St.
Wm. Haines, "Excess Baggage"

JEFFERY 71st and Jeffery
Wm. Haines, "Excess Baggage"

CHATHAM 75th and Cottage
Marion Nixon, "Red Lips"

COLONY 59th and Kedzie
"CELEBRITY"
PRIZE FIGHT DRAMA

PICCADILLY
HYDE PARK BLVD. AT BLACKSTONE
EMIL JANNINGS
"THE PATRIOT"
Synchronized with Vitaphone
3—Vitaphone Vodvil Acts—3
Hear and See
HARRY CONLEY
MARION TALLEY
THE HOWARD BROTHERS
—Coming Wednesday—
"LILAC TIME"

HARVARD 63RD AND HARVARD
SUE CAROL—LEW CODY—
AILEEN PRINGLE—"BEAU BROADWAY"
All Star Cast—"Model from Montmartre"

MARQUETTE 63RD AND KEDZIE
Double Attraction
Silverstreak the Dog—"Fangs of Justice"
Also "The Cloud Dodger"

NEW REGENT 6826 S. Halsted
CLARA BOW—"DANCING MOTHERS"

SHORE 75th St. at Kingston Ave.
Chas. Chaplin—"Sunnyside"
Norman Kerry—"THE FOREIGN LEGION"

VERNON 61ST AND VERNON
H. B. WARNER
EVE SOUTHERN—"NAUGHTY DUCHESS"

OAKLAND SQ. Drexel and Oakwood
CLARA BOW—"THE FLEET'S IN"

SHAKESPEARE 43RD AT ELLIS
POLA NEGRI—"LOVES OF AN ACTRESS"

VISTA 47TH AND COTTAGE GROVE
A Marvelous Picture
WILLIAM HAINES—"EXCESS BAGGAGE"

FROLIC 55TH AND ELLIS
MATINEE DAILY
LOIS WILSON—"SALLY'S SHOULDERS"

KENWOOD 1225 E. 47TH ST.
Richard Barthelmess—"Out of the Ruins"

CHELTEN Exchange Ave. at 79th St.
POLA NEGRI—"LOVES OF AN ACTRESS"

JACKSON PARK Stony Island at 67th
CHARLES FARRELL
JANET GAYNOR—"SUNRISE"

NORTH

PANORAMA 717 SHERIDAN RD.
JANET GAYNOR GEORGE O'BRIEN
"SUNRISE"

NORTH CENTER Lincoln, Irving, Robey
Cont. 2-11:30 P. M.
Tonight—Sam Herman's Amateur Night
W. Beery, P. Starke—"The Devil's Cargo"

ADELPHI 7074 N. CLARK
Lupino Lane Comedy
JANET GAYNOR CHARLES FARRELL
"STREET ANGEL"

DE LUXE On Wilson Ave. at L Station
JANET GAYNOR
GEORGE O'BRIEN—"SUNRISE"

BUGG Robey, Lincoln and Irving
Mat. Daily—Reduced Prices
Mary Pickford—"Tess of the Storm Country"

LEXINGTON 1162 E. 63RD ST.
MATINEE DAILY
CLARA BOW—"THE FLEET'S IN"

HARPER 53rd and Harper Ave.
Cont. 7 to 11:30
Janet Gaynor, Chas. Farrell—"Street Angel"

DREXEL 858 E. 63RD STREET
MATINEE DAILY
GEORGE WALSH—"INSPIRATION"

HIGHWAY 63rd and S. Western
POLA NEGRI
NILS ASTHER—"Loves of an Actress"

KIMBARK 6240 KIMBARK
LYA DE PUTTI
DON ALVARADO—"THE SCARLET LADY"

ROSELAND-STATE Michigan-110th Pl.
Matinee Daily
CLARA BOW—"THE FLEET'S IN"

EVANSTON

VARSITY 1710 SHERMAN AVE.
—SEE AND HEAR—
ANTONIO MORENO—"MIDNIGHT TAXI"
FOX MOVIETONE NEWS

NEW MAIN CHICAGO AT MAIN
JOHN GILBERT—"FOUR WALLS"

CICERO

PALACE 5242 WEST 25TH ST. CICERO
POLA NEGRI—"LOVES OF AN ACTRESS"

BERWYN

PARTHENON 6400 W. 22ND ST. BERWYN
JANET GAYNOR GEORGE O'BRIEN
"SUNRISE"

NO MAN'S LAND

Teatro del Lago Sheridan Rd. Between Wilmette and Kenilworth
CLIVE BROOK—"FORGOTTEN FACES"

MISCELLANEOUS

SHERIDAN
SHERIDAN RD. AT IRVING PARK BLVD.
Today and Tomorrow
EMIL JANNINGS
FLORENCE VIDOR, LEWIS STONE
in
"THE PATRIOT"
NEWS—COMEDY
EDDIE FITCH AT ORGAN

Matinee, Adults	20c
—Night Prices—	
Main Floor, Adults	35c
Mezz-Balcony, Adults	25c
Children	10c

—Coming Wednesday—
"LILAC TIME"
Next Sun., "Our Dancing Daughters"

TERMINAL Lawrence Ave. Near Spaulding
CLARA BOW, "THE FLEET'S IN"

MID-WEST 35th Street and Archer Ave.
COMMERCIAL 92nd St. and Commercial Ave.
Lya De Putti, "The Scarlet Lady"

CROWN Division St. and Ashland Ave.
LEWIS STONE, "The Foreign Legion"

PORTAGE PK. 4050 Milwaukee
JANET GAYNOR, GEORGE O'BRIEN,
"SUNRISE"

MARKS BROS.

ONCE AGAIN THE MARBRO AND GRANADA ARE THE ONLY THEATERS ON THE NORTH AND WEST SIDES GIVING THE PUBLIC TALKING PICTURES, PRODUCTIONS IN WHICH THE CHARACTERS ACTUALLY SPEAK THEIR LINES.

Tremendous crowds enjoyed "Women They Talk About" over the week-end, and we urge our patrons to take advantage of our bargain matinee prices to 6:30 P. M. so that they may be seated promptly.

MARBRO
Madison St.—4100 West
CHARLES KALEY in "Sparkles of 1928," with
FRANCIS X. BUSHMAN In Person
Berinoff & Eulalie, Ardine & Tyrell
Billy Gilbert Trio, and Many Others
HARRY DELF in the laugh playlet "GIVING IN" ON VITAPHONE
AL SMITH His Reception in Chicago—ON FOX MOVIETONE NEWS REEL
Doors Open 1:30 p. m.
Bargain Matinee Prices to 6:30 p. m.

GRANADA
Sheridan Road and Devon
BENNY MEROFF in the Stage Extravaganza "POT O' GOLD"
with BOYCE COMBE
Strout Twins, Thelma White, Midnite Trio, Werner & Mary Ann, Roy Dean and a Ballet Originality
Featuring "THE BALL OF FUN"
Orchestral Production GIOVANNI MARTINELLI on the VITAPHONE
HARRY DELF in "Giving In"
AL SMITH His reception in Chicago—FOX MOVIETONE News Reel
Doors Open 1:30 p. m.
Bargain Matinee Prices to 6:30 p. m.

ON BOTH SCREENS

Wm. Collier Jr. Audrey Ferris
IRENE RICH in the TALKING PICTURE SENSATION
"Women They Talk About"

Warner Bros. Most Successful "Talkie"!
They came thousands strong, and heard the voices of these great stars in this splendid production that is a perfect wedding of sound and sight.
"WOMEN THEY TALK ABOUT" is undoubtedly the most entertaining picture of its type yet brought to the public and will remain as an outstanding example of the new art of the talking picture. Come today and get your share of amusement and joy!

STATE-LAKE
Don't miss this comical story of two structural steel workers and their misadventures in love
WILLIAM BOYD in "Power"
Keith-Albee-Orpheum Vaudeville
EVA TANGUAY
BROWN & McGRAW & BAND
RUTH WARREN
EDDIE CONRAD & MARION EDDY
SCOTT SANDERS
Other Artists and Attractions

BELMONT
COLLEEN MOORE in
"LILAC TIME"
with GARY COOPER
Also A Big Vaudeville Show

SEE SENATE HEAR
Madison & Kedzie
Mat., 1:20 to 6:30, 25c
Thousands Acclaim It
THE GREATEST DRAMATIC EPIC OF ALL TIME!
Critics and public alike join in its praises!

The Inimitable Jannings rising to amazing heights of dramatic power. You will be held spellbound

Jannings speak from the screen in the mighty climax. Hear yelling mobs, love melodies, soldier songs.

EMIL JANNINGS
FLORENCE VIDOR, LEWIS STONE, NEIL HAMILTON in their most dramatic portrayals in
"The PATRIOT"
IN MARVEL-SOUND
—BIG PROGRAM OF TALKING SUBJECTS—
CLARK AND McCULLOUGH in a new skit
The famous stage comedienne WINNIE LIGHTNER in hilarious songs.

NORTHWEST

PATIO 6008 Irving Park Blvd.
Cont. 1:30 to 11:30
"KING OF KINGS"

EMBASSY Fullerton Ave. at Crawford
MATINEE DAILY
"KING OF KINGS"

RIVOLI 4380 ELSTON AVE.
"KING OF KINGS"

CRYSTAL North Ave., Near California
JANET GAYNOR
GEORGE O'BRIEN—"SUNRISE"
WALTER MILLER IN PERSON

MILFORD Crawford at Milwaukee
CECIL B. DE MILLE'S
"KING OF KINGS"

TIFFIN North Ave. at Karlov
CLARA BOW—"THE FLEET'S IN"

COMMODORE 3105 Irving Park Blvd.
POLA NEGRI—"LOVES OF AN ACTRESS"

IRVING Irving Park Blvd. & Crawford
Ralph Ince Presents "The Hit of the Show" Featuring Gertrude Olmstead

BELPARK 3231 N. CICERO AVE.
CLARA BOW—"THE FLEET'S IN"

ALAMO 3641 W. Chicago Ave.
JANET GAYNOR—"SUNRISE"

FOREST PARK

FOREST MADISON ST. AT DES PLAINES
POLA NEGRI
"LOVES OF AN ACTRESS"

CONGRESS
2135 MILWAUKEE AVE.
5 HIGH CLASS ACTS OF VAUDEVILLE
One of the Screen Sensations of the Year
EMIL JANNINGS
in
"THE PATRIOT"

REGAL
SO. PARKWAY at 47th ST.
FESS WILLIAMS' "Halloween Capers"
JOAN CRAWFORD
'OUR DANCING DAUGHTERS'

RIVIERA
BROADWAY & LAWRENCE
Doors Open 1:30 P.M. 30c to 6:30
Julian Hall & Band
Marshall & La Rue
Val Harris & Co.
Harvey
ART FRASIK & Orchestra
—On the Screen—
Dorothy Mackaill
Jack Mulhall in
"WATERFRONT"
Romance on the 'Frisco Docks

WEST

KEDZIE ANNEX 3210 W. Madison
The Greatest Picture Ever Produced
"KING OF KINGS"
First time at Popular Prices, Adults 35c, Child. 15c

SAVOY 4346 W. MADISON
Richard Barthelmess—"Out of the Ruins"

BROADWAY STRAND Roosevelt Rd. at Paulina
Lya De Putti, Don Alvarado—"Scarlet Lady"

MADISON SQ. 4700 W. MADISON
KEN MAYNARD—"The Glorious Trail"

MARSHALL SQ. 22d-Marshall Blvd.
MATINEE DAILY
N. Kerry, L. Stone—"Foreign Legion"

AUSTIN

MANOR 5609 W. NORTH AVE.
POLA NEGRI—"LOVES OF AN ACTRESS"

STATE 5816 W. MADISON
CLARA BOW—"THE FLEET'S IN"

IRIS 5743-47 CHICAGO AVE.
POLA NEGRI—"LOVES OF AN ACTRESS"

PLAISANCE 466 N. Parkside at Lake
Richard Barthelmess—"Out of the Ruins"

PARK LAKE AT AUSTIN
ADULTS ONLY
SPECIAL FEATURE PICTURE

LAKE FOREST

DEERPATH LAKE FOREST
WILLIAM HAINES—"EXCESS BAGGAGE"

Kedroff Quartet Concert Tonight ... Projects of Y. W. ...

Salvation Army Wi... Doughnuts to Rais...

NEW YORK SOC...

WINNIE WINKLE, THE BREADWINNER: Going—Going—Gone!

Kedroff Quartet Gives Concert Tonight to Aid Projects of Y. W. C. A.

Mrs. William L. Hodgkins, president of the Young Women's Christian association of Chicago, is elated over the interest being manifested in the appearance of the Kedroff quartet this evening at Orchestra hall.

Proceeds from the concert will be used for the support of three foreign secretaries from the local branch. Mr. and Mrs. Charles H. Morse, Mrs. ... S. Reid, and Mr. and Mrs. Albert H. Wetten are among those who are having dinners before the affair. Mrs. Tracy Turner Jr. heads the committee of Junior league members who have given their services toward preparing the program. They are Miss Elizabeth Rumsey, Miss Katharine ... Rewe, Miss Elizabeth McNair, Miss Helen Shimmin, Miss Elizabeth ..., Miss Virginia Skinkle, Miss ... Masters, Miss Eleanor McGowan, Mrs. Earl McCarthy, and Mrs. Andrew Sandegren.

In speaking of the Y. W. C. A., one is reminded that the beautiful new residential hotel for members of the association at Dearborn and Oak streets is nearing completion and soon will be ready for dedication ceremonies. Soaring twelve stories in the shape of a Maltese cross, the edifice is a fitting tribute to the memory of Mrs. Nettie Hammond McCormick (Mrs. Cyrus H.), whose family chose this method of perpetuating the name of one who during her lifetime was a staunch friend of young women in the business world, as well as an outstanding figure in Chicago's social and cultural life.

The revised list of boxholders for the 1928-29 season of the Chicago Civic Opera—probably the last in the old Auditorium—was announced yesterday afternoon by Mrs. Jacob Baur, chairman of the opera box committee of the Friends of Opera. Mrs. Arthur Meeker is chairman of the Friends of Opera. The committee recalled that several persons who had held boxes, had died since last season.

Additional names to those renewing their subscriptions, as made public last July, are on the revised list.

A number of socially prominent men and women who are interested in the progress of oriental culture and education will be present tonight at the banquet which the American friends of China are giving for James Y. C. Yen at the Palmer house. Mr. Yen will speak on "The Hope of China" after dinner. Mrs. Charles Wesley ...ster of 209 Lake Shore drive is in charge of reservations.

Mrs. Louis E. Burr, chairman of the entertainment committee of the Cordon club, has issued invitations for a supper for Lawrence Tibbett of the Metropolitan Opera company next Sunday evening at the club rooms in the Fine Arts building.

Miss Jean Dawes, daughter of Mr. and Mrs. Rufus Dawes of Evanston, whose marriage to Robert T. Sherman will take place on Wednesday, will be the guest at a luncheon which Mrs. Dorothy Mason Bliss is giving today at her residence on Ridge avenue. This evening Miss Marion ... is giving the spinster dinner, and Mr. Sherman is having his farewell bachelor dinner at Glenview Golf club. Mr. and Mrs. Dawes will give the bridal dinner for their daughter tomorrow evening, after which they will take their guests to the ball being given at the Evanston Country club by the Infant Welfare society.

Friends of Mrs. Woodbury Ober, the former Jane McClennan, are rejoicing that she and her husband are returning to Chicago to reside. They have resided in Baltimore since their marriage some months ago. Their present plans are to take a house in Lake Forest, where Mrs. Ober's parents, the Donald R. McClennans, maintain residence the year round.

Mr. and Mrs. George P. Fisher have closed their house in Lake Forest and are at their Astor street apartment for the winter months.

Mrs. C. Morse Ely of Lake Forest and Miss Ruth Keeley of 223 East Delaware place will return the last of next week from a month's stay in England and on the continent. Upon her return, Mrs. Ely will occupy the apartment she recently took at ... North Michigan avenue.

Miss Helen Bournique, daughter of Mr. and Mrs. Eugene A. Bournique of Highland Park, has returned from a three months' visit in Europe.

Owing to the bereavement in his family, Hugh McBirney Johnston of ... North State parkway and Lake Forest is recalling invitations for a ... he was to have given on Monday, Nov. 5, for his debutante daughter, Miss Mary Elizabeth Johnstone.

Mrs. Stanley Field, Mrs. Theodore ... Robinson, Mrs. Edward Hines and Mrs. Edwin A. Seipp will pour at the tea tomorrow afternoon at the residence of Mrs. Rockefeller McCormick, following the first of a series of three ... sponsored by the Drama league. Syud Hassain will speak on "The Drama of India."

Mr. and Mrs. T. Albert Potter will give a dinner this evening preceding the rally and meeting of the Lake ... Smith for President club, which will be held at the Lake Forest Y. W. C. A. Mrs. Stanley Field will preside, and the speakers will be Mrs. ... Fairbank and John S. Miller.

Mrs. H. P. Darlington of 2337 Commonwealth avenue announces the engagement of her daughter, Priscilla, to George Hall Willis, son of Mr. and Mrs. Paul Willis of 4950 Greenwood avenue.

* *

Salvation Army Will Sell Doughnuts to Raise Funds

(Picture on back page.)

Today is the Salvation Army's Doughnut day and thousands of women will sell doughnuts all over Chicago to help the Salvation Army in its campaign for funds. The women's division, under Mrs. Charles King Corsant, hopes to raise $50,000, which is the quota of the $380,000 which the army needs for its work in Chicago during the next year. Mrs. E. R. Fi... is Doughnut day chairman.

* *

NEW YORK SOCIETY

New York, Oct. 28.—[Special.]—Mrs. Cornelius Vanderbilt will return from Hot Springs, Va., to 640 5th avenue on Monday.

Mr. and Mrs. Richard C. Plater will give an afternoon reception with dancing on Dec. 10 at the Colony club to introduce their daughter, Miss Louise Plater.

Mr. and Mrs. Pelham St. George Bissell have returned from Mexico City.

HELPS Y. W. C. A.

MRS. TRACY TURNER JR.
[Moffett Photo.]

Mrs. Tracy Turner Jr. is chairman of a group of Junior league girls who have prepared the program for a concert by the Kedroff quartet to be given at Orchestra hall. Proceeds of the affair will contribute to the support of three foreign secretaries of the Chicago Y. W. C. A.

Declares High Heels Worst Legacy from Catherine De Medici

Chiropodists of Illinois gathered yesterday in a convention at the Congress hotel to consider some mechanical means of dealing with the American feet. Machines intended to remove bunions, corns, and callouses were displayed.

"Catherine de Medici, who was a queen of France, and wickedest woman of her time, outdid herself in cursing the world with high heels," Dr. Frank Furch said. "High heels have had a more devastating effect on succeeding generations than a hundred massacres like St. Bartholomew's eve."

* *

Quaker Will Speak Today Before Ministers Here

The union ministers' meeting under the auspices of the Chicago Church federation will be held this morning at 10:30 at the invitation of the University of Chicago at the new chapel, Woodlawn avenue and 59th street, and the speaker will be Prof. Rufus M. Jones of Haverford college, Pennsylvania, internationally known as a writer on mysticism and a leader of the Friends church. In connection with the dedication week services of the chapel, the university will entertain the Chicago ministers in attendance at an informal luncheon at the Reynolds club, University avenue and 57th street.

Personal Neatness Is Beauty Quality Any Femme May Have

There are women of your acquaintance of whom it is said: "She'd be a knockout if she'd only fix herself up." You've heard the expression time and again. Also you've heard another expression applied to another type of woman of your acquaintance: "She's not so good looking, but she is a wonderfully groomed person."

Not all women are divided into these classes, of course, but if you had to be cast into one or the other which would you rather be? The woman who polishes every asset she has or the one with the natural gifts let run to seed?

"Personal neatness" is the phrase we've been feeling around for to describe the difference between women and women. And in our age of efficiency any woman who can boast of great personal neatness stands high on the score of female loveliness. Nowadays, as you and I have noticed time and again, girl or woman need not have regular features; she need not have startling coloring; she need not be perfectly proportioned. She needn't be a fashion plate—but she needs above everything else this efficient, chic, and elegant quality for which personal neatness is the best descriptive at hand.

I'm thinking of one girl who is rather breath-taking when you first glimpse her. Yet you analyze her and there are a number of things wrong with her from a strict beauty basis. She is, however, personal neatness glorified. Her hair is beautifully kept, her hands, her clothes, her skin, and her cosmetics are perfectly applied.

Her hat looks always freshly brushed with brim unjammed. Shoes, stockings, everything is in such condition that the cattiest person would have to confine her feline observations to an oversight of nature, not to any on the girl's part.

Now, if you haven't this asset you can have a devastating pair of eyes, the form of a Venus, and a rhapsodic ankle—and just miss being lovely by so many marks against personal neatness.

* *

Ganna Walska to Fight Customs Tax on Jewelry

New York, Oct. 28.—(AP)—Attorneys for Mme. Ganna Walska announced today that they will file in the United States customs court tomorrow an appeal from the treasury department ruling that the opera singer must pay import duty on jewelry and clothing valued at approximately $2,500,000.

A FRIEND IN NEED

BY SALLY JOY BROWN.

Request for Silk Pieces.

"I wonder if your readers would like to help an old lady, 69 years of age, and without an income. I make quilts for a living and would like any patches, light or dark, silk or heavier material, which they no longer want. "S. L."

Your scrap bags are sure to hold a wealth of material—colorful bits of silk and velvet—that could be converted into the lovely, decorative quilts this elderly woman makes. Won't you send her some pieces?

PATTERNS BY CLOTILDE

[Registered U. S. Patent Office.]

WOMAN'S OR MISS' DRESS.

The smart coat frock, so well liked for sports, travel, and street wear, promises to be immensely popular all winter. The light weight tweeds, printed jersey, wool crêpe, velvet, or velveteen are all appropriate materials. The bodice closes on the side and the plaits set in in a diagonal line give it a chic air. The patch pocket and becoming neckline complete the dress.

The pattern, 2580, comes in sizes 14, 16, and 18 years and 36, 38, 40, and 42 inches bust measure. Size 36 requires 3⅝ yards of 40 inch material.

2580

Order Blank for Clotilde Patterns
CLOTILDE PATTERNS,
CHICAGO TRIBUNE, 247 PARK AVE.,
NEW YORK CITY.

Inclosed find $.......... Please send me the Clotilde patterns listed below:

Pattern number. Size. Price.

....

Name ....

Number and Street ....

City ....

State ....

How to Order Clotilde Patterns.

Write your name and address plainly on dotted lines, giving number and size of such patterns as you want. Inclose 10 cents in stamps or coin [coin preferred; wrap it carefully] for each number, and address your order to Clotilde Patterns, CHICAGO TRIBUNE, 247 Park avenue, New York City.

Note—Clotilde patterns are made in New York exclusively for THE CHICAGO DAILY TRIBUNE. They are perfect in fit, up to date in style, and the easiest of all patterns to use.

WASHINGTON SOCIETY

Washington, D. C., Oct. 28.—[Special.]—Washington's most distinguished visitors this week-end are Field Marshall Viscount Allenby and Lady Allenby who are guests of Mr. and Mrs. Hampson Gary. Mr. Gary is former American diplomatic agent at Cairo, Egypt, a position equivalent to American minister to Egypt. Mr. and Mrs. Gary gave a dinner tonight in honor of their guests, in the Chinese room of the Mayflower.

The British ambassador and Lady Isabella Howard, gave a dinner in their honor last evening with a large company asked for 10 o'clock, to meet them at a brilliant reception. Maj. Gen. Herbert Crosby, chief of cavalry U. S. A., was host at luncheon yesterday in honor of Lord Allenby, in place of Gen. Pershing, who was to have been the luncheon host, but was called out of Washington by the serious illness of his sister, Mrs. Butler, in Omaha. Mary Roberts Rhinehart, novelist, in private life, Mrs. Stanley Rhinehart, gave a luncheon at the same time for Lady Allenby. The Canadian minister and Mrs. Vincent Massey, gave a luncheon today.

Prince Michael Cantacuzene, now of Chicago, great grandson of President U. S. Grant, arrived here today and joined his parents and sisters at the Mayflower, to remain until after the marriage of his younger sister, Princess Ida, to John C. Hanbury Williams of England, on Thursday. Mr. and Mrs. Potter Palmer will arrive from Chicago in time for the dinner Prince and Princess Cantacuzene will give Wednesday evening for their daughter and her fiancé and their wedding party. Prince Michael and Potter Palmer, will both be among the ushers at the wedding.

Mrs. Elonza Tyner of Chicago, and her daughter, Peggy, who will be a debutante this season in Washington, returned yesterday from a visit of a fortnight in Chicago. They will be at the Mayflower this season instead of Wardman-Park hotel.

Bright Sayings of the Children

The Tribune will pay $5 for each childish saying printed. The story told must never have been printed in any magazine or paper. It is not possible to acknowledge or return unavailable contributions. Write on one side of the paper. Address bright sayings to Aunty Bee, The Tribune, Chicago.

Little Joey was in bed with a cold. When his aunt called to see him at noon, she asked him if he had a fever.

"My mamma took my temperature," he replied promptly, "but it said 'No.'" A. M. G.

Tom has a mop of shining red curls. One day when he sat on the porch, playing, two women went by and one said: "What beautiful hair that little girl has."

Tom reported it to his mother, and added: "I just jumped right up and showed her my pants." L. K.

Keep Old Looking Hands Looking Young!

Marvelous THINC Hand Creme makes red, rough, grime-discolored, work-worn hands beautifully white—INSTANTLY! A little THINC massaged gently into the skin softens and whitens, smooths out the roughness, makes and keeps the hands youthful looking and exquisitely groomed, always! THINC is approved by Good Housekeeping Institute.

THINC is unlike anything you've ever tried before. It is not a cold cream, vanishing cream, or lotion. It is entirely NEW. Get THINC today, try it tonight. You'll never want to be without it again. At all Toilet counters.

THINC HAND CRÈME

THINC WHEN THINKING OF BEAUTY

MOTION PICTURES MISCELLANEOUS | MOTION PICTURES MISCELLANEOUS. | MOTION PICTURES MISCELLANEOUS

BALABAN & KATZ affiliated with PUBLIX OUTLYING THEATERS

PARADISE Crawford near Washington
Come Early in the Day for Prompt Seats. Doors Open at 12:30. Price to 6:30, 35c
The "Galloping Ghost" Himself in a Sensational College Stage Frolic
MARK FISHER and his Orchestra
with the immortal "77" RED GRANGE IN PERSON—himself
See Red and a big cast of entertainers in a rousing, rollicking revue packed with college spirit, syncopation and fun "COME ON, RED"
See and Hear FOX MOVIETONE NEWS and the screen triumph
JOHN BARRYMORE
CAMILLA HORN & LOUIS WOLHEIM in the romantic and absorbing drama
TOLD IN EXCITING SOUND "TEMPEST"

NORSHORE HOWARD near CLARK
—NOW—
Doors Open 1:30 P. M. First Stage Show at 6:30 P. M. Today.
SOUND at the NORSHORE
The Screen has come to life with the picture the whole country's talking about—
A NEW ERA IN ENTERTAINMENT FOR NORSHORE PATRONS!
The flaming drama of jazz mad modern youth—IN SOUND
"OUR DANCING DAUGHTERS"
with beautiful JOAN CRAWFORD
On the stage AL KVALE and his Jazz Collegians in "SUNNY SPAIN" with BOYD SENTER
Extra Music Treat ORCHESTRAL FEATURE Norshore Symphony Orchestra
Added Feature FOX MOVIETONE NEWS

Uptown BROADWAY at LAWRENCE
TODAY 1 P. M. Attend the Matinee 30c to 6:30 P. M.
It's a "Heap Big Show"—and How!
VERNE BUCK and his ORCHESTRA with FRANK WILSON in "POW-WOW"
with ED & MORTON BECK
Spectacular Forest Fire Finale—the Greatest Illusion Ever Achieved.
SATURDAY LON CHANEY "WHILE THE CITY SLEEPS"

Tivoli COTTAGE GROVE near 63rd
TODAY 1 P. M. Attend the Matinee 30c to 6:30 P. M.
He's Surrounded by Stars from Broadway.
BENNIE KRUEGER and his ORCHESTRA in "BABES ON BROADWAY"
Restless rhythms and scenic surprises in JOSEPH SANTLEY'S premier revue
SATURDAY LON CHANEY "WHILE THE CITY SLEEPS"

See It—FOX MOVIETONE NEWS—Hear It
IT'S IMPORTANT TO COME EARLY; UPTOWN & TIVOLI DOORS OPEN 1 P. M.

"WINGS"
The Epic of Romantic Youth RECREATED IN SOUND Mightiest Air Adventure Ever Screened
Never Such a Star Cast! CLARA BOW GARY COOPER BUDDY ROGERS RICHARD ARLEN

HARDING Logan Square
Today, Doors open at 12:30—THE MIRACLE OF SOUND
"Lilac Time"
Hear 100 aeroplanes—melodies of love in this stirring romance of the air
COLLEEN MOORE, GARY COOPER, 1500 OTHERS
AL MOREY and HIS BAND in "BOWERY BLUES," syncopated funfest
CLIFF NAZARRO, ILOMAY BAILEY, others
See and Hear FOX MOVIETONE NEWS

TOWER 63rd near BLACKSTONE
Always Prompt Seats at Matinee—30c to 6:30
FRANKIE MASTERS and the Collegiate Syncopators in Dazzling Revue—"GRAB BAG"—Star Cast
Richard DIX and RUTH ELDER in "MORAN of the MARINES"
Extra! Come and Sing with Him! HENRI A. KEATES Guest Organist

MARYLAND 63rd near MARYLAND AVE.
EMIL JANNINGS in his most amazing portrayal "THE PATRIOT"
LEWIS STONE, FLORENCE VIDOR
A superb masterpiece. Cast of over 2000

CENTRAL PARK 3535 ROOSEVELT RD.
The Great Russian Drama "THE SCARLET LADY"
Lya De Putti Warner Oland

AMUSEMENTS. | AMUSEMENTS.

Chicago Civic Opera
SEATS ON SALE NOW AT THE AUDITORIUM—Prices $1 to $6
Good Seats at $1, $1.50, $2, $2.50, $3
First Week's Repertoire:
Wed., Oct. 31 at 8—"CARMEN"—Olszewska (debut), Mock (debut), Maison, Formichi, Cotreuil; Yurieva, Swoboda and Ballet; Cond., Polacco. Thurs.—"LA BOHEME"—Claire (debut), Pavloska, Cortis, Montesanto, Lazzari, Trevisan; Cond., Moranzoni. Sat. Mat. at 2—"AIDA"—Turner (debut), Van Gordon, Lappas (debut), Formichi, Baromeo, Lazzari; Yurieva and Ballet; Cond., Moranzoni. Sat. Eve. at 8—(Pop. Prices, 75c to $4)—"RIGOLETTO"—Mock, Paggi, Cortis, Bonelli, Baromeo; Cond., Weber. Sun. Mat. at 2—"LOHENGRIN"—Claire, Olszewska, Mason, Ringling, Kipnis; Cond., Weber. Mon. Eve. at 8—"ROMEO AND JULIET"—Mason, Pavloska, Hackett, Formichi, Defrere; Cond., Polacco.
Baldwin Pianos Used Exclusively
COUPON BOOKS ON SALE NOW!
$72.00 for $68.50; $36.00 for $34.25
Phone Harr. 6122 for Details

SHUBERT GREAT NORTHERN
Pop. Matinee Wednesday
75TH TIME TONIGHT
MESSRS. SHUBERT PRESENT
The Greatest Musical Hit of Years
My Maryland
Score by Sigmund Romberg
Composer of "THE STUDENT PRINCE" and "THE DESERT SONG"
GREAT MALE SOLDIER CHORUS
GOOD SEATS ALL PERFORMANCES, $1.00

SAM H. HARRIS EVENINGS AT 8:30 Wed. & Sat. Mats., 2:30
Arthur Hopkins Presents
Direct from a year's run in New York, the great Comedy Success called "BURLESQUE," with
Hal Skelly and Barbara Stanwyck

STUDEBAKER 7 Nights a Week at $1.00 to $3.00
Wed. Mat., Best Seats $2.00 Sat. Mat., $2.50
MARY NASH BASIL RATHBONE Violet Kemble COOPER
HENRY STEPHENSON FERDINAND GOTTSCHALK
And the Actual New York Cast in
The Command to Love
DON'T DELAY! SEE IT NOW! LIMITED STAY

4 COHANS GRAND OPERA HOUSE Nights 8:15. Mat. Sat. Only
GEORGE WHITE Presents
ED WYNN
(THE PERFECT FOOL)
In the Musical Comedy Success
"MANHATTAN MARY"
COMPANY of 100—Chorus of Gorgeous Girls

America's Most Beautiful Theater Restaurant
Chez Pierre By the Lake
ONTARIO AND FAIRBANKS CT.
PIERRE NUYTTENS Presents "FIGARO" First Show 8 P. M.
DANCE TO CHICAGO'S BEST ORCHESTRA
NO COVER CHARGE
TO DINNER GUESTS arriving before 8:30 P. M. for the entire evening, except Saturday

CORT CENTRAL 0019
7TH WEEK Eve., 50c to $2.50
MAT. WED. 50c to $2.00
ROLAND YOUNG in THE QUEEN'S HUSBAND
Best Laugh of the Year

RIALTO State at Van Buren Continuous 11—11
BURLESQUE
"Laughs and Thrills"—Co. of 50
VAUDEVILLE—Feature Picture

GOODMAN Lake Front at Monroe ALL SEATS $1.50 MATINEE FRIDAY
THE Little Clay Cart
A Masterpiece of Comedy from India
"Delectable"—Fred'k Donagher

KEDZIE Tonight 50c-75c Mats. Thurs., Sat., 25c, 50c
DUDLEY PLAYERS in THE NOOSE
Beg. Sunday Mat., "THE OLD SOAK"

PALACE Keith-Albee Orpheum Vaudeville
Twice Daily 2:15-8:15 Seats Reserved
MATINEE TODAY: 50c & $1.00
HENRY SANTREY and His International Orchestra, with
HARRY & ANNA SEYMOUR
TOTO
KOUNS SISTERS
Other Artists and Attractions
NEXT WEEK: SOPHIE TUCKER

MAJESTIC NOW
LAST NIGHT'S CAPACITY AUDIENCE SHOT FULL OF SENSATIONS AND BLOOD-CHILLING THRILLS
WILLARD MACK'S Greatest Melodrama
GANGWAR
WITH A CAST OF NOTORIOUSLY CLEVER "ACTOR CRIMINALS"
Nights (Exc. Sat.) 50c to $2.50
POP. MATS. WED. & SAT. 50c to $1.50—NO HIGHER

SELWYN
Pop. Mat. Thursday
SCHWAB and MANDEL Bring You the Fastest, Snappiest, Funniest, Most Tuneful Musical Comedy Ever Produced
'Good News'
with AN ALL-AMERICAN TEAM OF PLAYERS—40 FLAPPER FRESHIES
ABE LYMAN (HIMSELF) and His Orchestra

A. H. WOODS' ADELPHI EVES. AT 8:30 Mats. Wed. & Sat.
A. H. WOODS Presents
BAYARD VEILLER'S
THE TRIAL OF MARY DUGAN
As Played in New York One Solid Year
with ANN HARDING and ORIGINAL CAST AND PRODUCTION

BLACKSTONE NIGHTLY 8:30 Except Sunday
A. L. Erlanger & Harry J. Powers, Mgrs.
LAST WEEK
MATINEE WEDNESDAY—Best Seats $2
MATINEE SATURDAY at 2:30
The THEATRE GUILD of NEW YORK Presents
VOLPONE
A Hilarious Farce by Ben Jonson
EXTRA MAT. FRI.—Best Seats $2
Proceeds to Actors' Fund
NOVEMBER 5, "PORGY"

WOODS TONIGHT AT 8:20 MATINEE SAT. ONLY
PHILIP GOODMAN Presents
MARY EATON & OSCAR SHAW in the
5 O'CLOCK GIRL
MUSICAL COMEDY SENSATION
With PERT KELTON, SHAW & LEE, JACK NORTON, DANNY DARE & ORIGINAL CO.

GARRICK
AUDIENCE SHRIEKED AND ROARED WITH LAUGHTER LAST NIGHT AT LEW CANTOR'S Mystery Comedy Thriller
THE SKULL
You'll Whoop With Laughter
EVENINGS, 75c TO $3
POP. MAT. WED. & SAT., 50c TO $2

MINTURN-CENTRAL Van Buren at Michigan Eves. at 8:30 Mat. Wed. & Sat.
GEO. M. COHAN'S LAUGH SENSATION
"THE BABY CYCLONE"
with DOROTHY HOLMES, N. Y. CAST

ILLINOIS—Tonight Matinee Wed. & Sat.
A. L. Erlanger & Harry J. Powers, Mgrs.
ZIEGFELD SENSATIONAL SUCCESS Rio Rita

CHATEAU BROADWAY at GRACE TONIGHT at 8:30
Harry Minturn and Isabel Randolph in
LITTLE MISS BLUEBEARD
A Comedy with Music

Ambassador 5935 WEST DIVISION Mats. Thurs.-Sat.-Sun.
BROADWAY With VINCENT DENNE

Christmas Is on the Way—the Mail Bag Says So, Plainly

Mrs. Gladys Huntington Bevans

Christmas is coimng!

O, yes, it is. You may not think so, with summer clothes not yet put away, and blue October skies overhead. But it is.

How do I know?

Because a few days ago I received a letter from a mother asking me about an article on Christmas and Christmas saving and giving that appeared last year. So that's how I know Christmas is coming.

Was it last year that the children started saving for Christmas so late that you had to give them money yourself so they would have enough to buy even the simplest and least expensive gifts for their father and their aunt and you and their uncle?

If so, try to do better this year. Let them do their buying with money they can feel is really their own. If they start to save early enough, this can be managed. You may start giving them a small allowance, and they can learn to save some and spend some. A good lesson in self-control this is, and not too hard a one when they have the incentive of saving for a definite and delightful thing like Christmas giving.

With this in mind, you can occasionally find special little jobs for them to do for which you can pay them. All presents they receive can be added to their savings. Little by little the fund will grow and when Christmas comes they will feel the delight and the dignity that come with real giving.

That the gifts are small will not matter. And if they can be encouraged to make things themselves, how that money will stretch!

It may be that instead of not starting early enough last year, your children didn't start at all to save for gifts for those whom they love. Perhaps you said a few days before Christmas, "Well, here's a dollar—or two dollars—to do your Christmas shopping with."

Or perhaps—and I know this to be true in some families—your children didn't even have that much help. Perhaps they just received, received, received. If that was the case, don't, for the love of Christmas and childhood, let it happen this year.

[Copyright: 1928: By The Chicago Tribune.

TRIBUNE COOK BOOK

BY JANE EDDINGTON.

Letters for Recipes.

My dear Reader Friends: Please let us talk for once, or once more, about addressed envelopes, with a stamp on them, and some of the things they are useful and used for in the cooking world. Let me twist the phrase "letter perfect" and say that this is what I would like to attain, but you must help. Half the people who write to me are quite letter perfect, and I would like to be wholly so.

By addressing an envelope, putting a stamp on it, and inclosing it in a request you are, my friends, relieving me of two responsibilities. First, you ought not to make any mistake in addressing an envelope to yourself, and we may, especially if you forget to put a signature on your letter, or if your signature is not crystal clear. This is a rapid world for some of us, because we have a great deal to turn out.

Some people inclose a stamp in a letter or two for good measure, with the inference that it pays for the information requested. A second or up to five extra stamps is but a trouble, for we must return them. One is all that is required to pay Uncle Sam, and we think it right you do that.

By a typographical error it was made to appear the other day that I liked detested anonymous letters, of which I get about one a year, thanks be! What I wrote was: "How it teased me when I received a letter last spring, full of the highest appreciation, from a man who did not dare to sign his name." But the printer got "eased" instead of teased, the first time I ever knew a T to be negative and soured, and I was again teased.

It teases me to get letters saying, "please answer by return mail" or immediately. I have a day and hour for dictating letters and this is highly necessary. And it teases me more that these letters are almost surely from people who never read my column and will not see this.

They do not know that I am forever saying "have no untried effects" when entertaining, and so when they want suddenly to give a party they ask for elaborate recipes, and not a few of them "by return mail." I will not take the responsibility for any such imitation of cooking. Such work can never be real cookery.

DOLLAR SPECIALS

At Thompson's

Any Two (2) for $1

Shampoo — Marcel
Water Wave — Shingle Trim
Facial Cleanup — Eyebrow Arch
Hot Oil Massage — Henna Rinse

Expert Operators—Men Barbers

LORELEI BOB, $1

Thompson's Guaranteed

PERMANENT WAVE $4

THOMPSON'S Inc.

Dearborn 8740

HAROLD TEEN—A COLLEGIATE AIR FLIVVER

Would You Succeed? Cultivate Habit of Remembering Names

BY DORIS BLAKE.

Of great and busy men one reads with envious interest of their ability to remember names. How much of the success of a man lies with this branch of his memory there is no estimating. But you and I know the pleasurable thrill we experience at this flattering bit of attention when it is devoted to us. So, in the ambition to be generally liked, which is commonly shared, a memory for names is something distinctly worth cultivating.

Inapropos, perhaps, is an amusing story of one man with a reputation for never forgetting a name or face. Just to prove that even the best of memories may fail on occasion, a reception was being held by the distinguished gentleman of the famous memory. In line was one, who on his turn to shake hands, said: "You remember me. I made your shirts?"

The great one responded, "O, yes, Major Shirts. Major Shirts, I remember you perfectly."

That kind of flattery is hardly popularizing.

Seriously, though, the talent for remembering names is one to develop. An awfully popular man in a certain circle is known for his keen pigeonholing of a face, a name and a something the person is doing or says. Later, even after months of separation, he can instantly recall name, face and incident.

It's no secret in successful salesmanship, for instance, that this ability is worth the trouble it may take. Of course, there has to be some finesse about the performance. The less apparent effort put forth, the more effective it will be. You must devise your own way of remembering people's names and faces. If it is a common name, you can remember it by associating the name with some friend or acquaintance of the same name. If it is an unusual name you may have to repeat it over to yourself a couple of times.

At social gatherings one should get the name correctly if one has to ask host or hostess to repeat it. It is distinctly awkward—and not provocative of a continued friendship—to be thrown with a guest whose name you did not get and especially so if the other guest is in a like fix.

DORIS BLAKE ANSWERS

Friends for Six Months.

"Dear Miss Blake: When a fellow goes out with a girl for six months does it mean he is going out steadily with her? L. D. M."

There's nothing "steady" about any arrangement unless the question has been popped and the young man accepted. He's apt to change his mind at any time, and the wise girl is prepared for such an emergency.

Hats and Gloves Adopt Smart Two Tone Effects

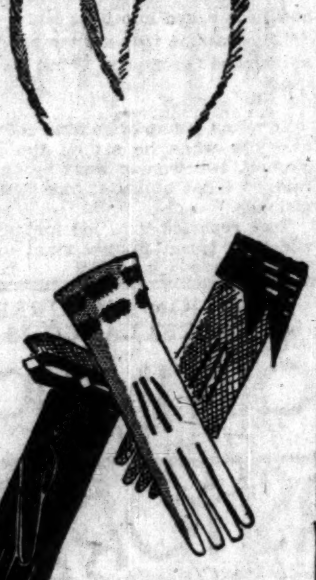

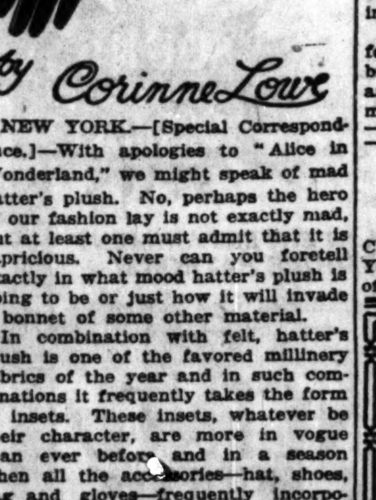

by Corinne Lowe

NEW YORK.—[Special Correspondence.]—With apologies to "Alice in Wonderland," we might speak of mad hatter's plush. No, perhaps the hero of our fashion lay is not exactly mad, but at least one must admit that it is capricious. Never can you foretell exactly in what mood hatter's plush is going to be or just how it will invade a bonnet of some other material.

In combination with felt, hatter's plush is one of the favored millinery fabrics of the year and in such combinations it frequently takes the form of insets. These insets, whatever be their character, are more in vogue than ever before and in a season when all the accessories—hat, shoes, bag and gloves—frequently incorporate the two tones of a costume, it is but natural that this should be so. For the insets, always of contrasting tone, supply exactly the right avenue for such two-tone effects.

Typical of the season is the Lanvin hat sketched at the top. Of a rosy beige felt, it is trimmed with insets of hatter's plush in two tones of brown. These insets occur in diamond form on one of the popular mushroom shapes with brim short in front and wide at the sides. For wear with rosy beige tweed suit or coat set off with brown fur, what could be more ideal than this bonnet?

Most of us continue to wear slip-on suede gloves to harmonize with our costume, but the quest for the two tone effects in gloves is waxing and the three models illustrated point to this fact. First come black kid gloves with a white design on the new cuff lengthened at the side; next, rosy beige suede gloves are banded and stitched in brown, and last, here are light tan kid gloves with fanciful brown cuff.

EMBARRASSING MOMENTS

The Tribune will pay $1 for every letter published on "The Most Embarrassing Moment of My Life." Address Embarrassing Moments, Chicago Tribune. Write on one side of the paper. No manuscript returned.

A Terrible Moment.

I was the proud possessor of a stripped down flivver and one Sunday afternoon bolstered up enough courage to ask the prettiest girl in the neighborhood to ride with me. She agreed, although at that time she was going with another fellow.

I was anxious to impress her with my driving skill. She appeared to be enjoying herself and I was congratulating myself on my success when I caught sight of her best boy friend standing on a corner with a group of other sleek-haired loafers.

Just driving by would have been bad enough, but at this moment the traffic signal turned. So did my face. In my desire to start again quickly I killed my engine and was compelled to get out and crank while a dozen impatient motorists honked horns.

The motor finally responded to my feverish cranking with a roar that broke the Sabbath stillness for blocks around. Several days later I traded my car for a radio set. W. D.

Americans in Paris.

[Chicago Tribune Press Service.]

PARIS, Oct. 28.—E. M. Goodman of Chicago and J. M. Thomas of New York registered today at the Paris office of THE TRIBUNE.

FARM AND GARDEN

BY FRANK RIDGWAY

Producers of quality products of the farm, garden, and orchard or grove are finding that, in many cases, the best and surest way of gaining recognition and better prices is over the direct marketing route. They are sending their products by parcel post, express or freight, depending on the size of the shipment and the speed of delivery demanded. Thus individuals are building up attractive businesses by selling their fruits, vegetables, poultry, eggs and dairy products direct to city homes, hotels and restaurants.

While there is a comparatively small number of consumers able and willing to pay the additional price for quality products, the quantity of high grade farm products also is limited. The great difficulty in selling direct is for the man in the country to locate his city buyers. Many, however, have been successful in finding a group of city residents who are anxious to get such products.

Where such groups are of the right size the producer often is able to sell the high quality commodities over the direct route at a price that compares well with the prices of lower grade products. That is not only done successfully by growers of the middle west, who look to the nearby cities for their customers, but by citrus fruit growers in Florida, who ship to Chicago and other northern cities.

For example, there is a Chicagoan who is making a reasonable profit on his Florida grove by shipping grapefruit to customers here and in many other cities as far north as Minneapolis. He expresses grapefruit from his grove at Highland City, Fla., to northern cities, putting them in the hands of his "ultimate consumer customers" at less than 11 cents each. They are high grade Duncan and Marsh seedless grapefruits expressed, thirty-six in a box, at $3.95 a crate. The consumer not only likes this plan because he gets high grade fruit at a reasonable price but because it is put on the table in Chicago within four days after it is picked from the tree in Florida, this grower points out.

Want Ad INDEX

"904 Ways to Make Money"

	Page
Auction Sales	37
Automobiles—	
Gasoline	39
Trucks	39
Wanted	39
Accessories and Repairing	39
Loans	39
Tires	39
Credits	39
Trucks to Rent and Wanted	39
Barter and Exchange	38
Billiards and Bowling	36
Board and Lodging	37
Boats, Yachts, etc.	38
Building Material	36
Business Chances	39
Business Chances Wanted	39
Business Service	36
Business Personals	34
Castoff Clothing	36
Cemeteries	20
Clothing, Furs, etc.	39
Collections	39
Dancing Schools	38
Death Notices	20
Dogs, Cats, Birds, Poultry, etc.	37
Dressmaking and Millinery	37
Financial	38
Garages	39
Help Wanted—Male	34, 35, 36
Help Wanted—Female	36, 37
Hotels	37
Household Goods	39
Household Goods Wanted	39
Instruction	37
Jewelry, Watches, etc.	38
Leaseholds	39
Legal Notices	36
Loans—Personal Property and Salary	38
Lost and Found	34
Machinery and Tools	39
Miscellaneous	36
Mortgages	38
Moving and Storage	39
Musical and Dramatic	38
Musical Instruments	36
Office Devices	36
Office Furniture, Files, Safes	38
Patents, Patent Attorneys	37
Personal	34
Plumbing, Heating, Fixtures	38
Printing, Engraving, Binding	37
Radios and Supplies	36
Real Estate—	
Central	38
Apartments	38
Co-operative Apartments	38
Business Property	38
Houses	38
Vacant	38
Manufacturing Property	38
Oak Park, Austin	38
Suburban	38
Estates Property	38
Acre Property	38
Resorts	38
Farm Lands	38
Miscellaneous	38
Wanted	38
For Exchange	38
Loans	38
Roommates	37
Sewing Machines	36
Situations Wanted	34
Stocks and Bonds	38
Stores Fixtures	38
Stoves	39
To Rent—	
Rooms	37
Houses	37
Apartments	37-38
Stores	38
Offices and Shops	38
Manufacturing Property	38
Floors and Lofts	38
Trade Schools	36-37
Typewriters and Supplies	39
Undertakers	20

LOST AND FOUND.

TO FINDERS.

If you have found a cat or dog, a pocketbook, jewelry, or fur, and cannot locate the owner through the "Lost and Found" Ads in today's Tribune, call and go through the "Lost and Found" index at the PUBLIC SERVICE OFFICE, 1 S. Dearborn-st.

TO LOSERS.

To meet the jewelry requirements of Chicago's smartest gowned women has always been Frederic's privilege

PREDICTING A Brilliant Opera Season

'Twill be a gala first night... Maria Olszewska's debut in "Carmen"... Chicago's fairest and loveliest women will be there... faultlessly gowned, exquisitely groomed, and adorned with formal jewelry... that last final touch of perfection which distinguishes a woman of fashion.

From Frederic's dazzling display of costume jewelry... sparkling rhinestones, gleaming crystals, lustrous pearls and colorful semi-precious stones... choose jewels to enhance your costume and make it worthy of the setting.

for the OPERA
Rhinestone studded bags
Evening earrings
Enameled compacts
Crystal rings

Frederic's PEARL SHOP

FASHION JEWELERS

AT ELEVEN EAST WASHINGTON

Dorsetts the Most Beautiful Permanent You've Ever Seen!

Because of the thousands of satisfied women who come to Dorsetts again and again for their permanent... we are able to offer this famous wave for only $4! No other permanent waving establishment in America can compete with us, either in quality of work or in price!

Any type of wave desired—for any type of hair! A permanent of rarest beauty which lasts for months and months. A free test curl given if desired. Why not come in today?

$4.00

Haircut and Hairdress Included

Free Test Curl Given If Desired

Special Offer $1.50 Haircut, Fingerwave and Shampoo

Hours: 8:30 A. M. to 7 P. M. Phone CENtral 7126

DORSETTS PERMANENT WAVING SYSTEM, Inc.

Suite 1007 Chicago Building
Corner State and Madison Streets

WANTED—MALE HELP.

Stores and Offices.

STENOGRAPHER—EXPERIENCED, UNDER [illegible] years of age, for our Southwest office. Apply before noon at 836 S. Michigan-av.
C-R-A-N-E.

WANTED—AT ONCE.

[illegible] corporation operating chain of retail stores will employ 3 men over 23 years of age for permanent sales work. Applicants must be energetic, of good appearance, [illegible] with $35 weekly while considered a junior member.
APPLY 10 A. M. TODAY.
[illegible] IRVING PARK-BLVD.

WILL YOU WORK? THEN WE NEED YOU.

3958 W. MADISON, SUITE 6.

Executives and Managers.

DISTRICT MANAGERS.

An exceptional opportunity is offered a MAN or WOMAN who can organize and [illegible] a sales force capable of contacting the [illegible] people by a lead system. While it is a strictly commission proposition to both [illegible] and managers, yet the salesman's [illegible] should be well up in the three figures weekly and the manager's in the four figures monthly. This is a very high class merchandising proposition and only those capable of contacting and feeling at home in [illegible] circles will be considered. See DIRECTOR OF IMPORTATIONS, 509 S. Wabash, Room 202, Monday.

A SALES MANAGER.

[illegible] A large Loop Real Estate concern has an opening for a man with clean record between the ages of 30 and 50. Must be [illegible] of initiative, character, and have good references. Would prefer a man with some knowledge of the subdivision business, but, above all, must be a good mixer, good talker, and well able to impress men. This position offers large earnings on a generous commission basis. A drawing account will be arranged for the man who qualifies. [illegible] about yourself. All communications [illegible] kept strictly confidential. Address [illegible], Tribune.

A SALES MANAGER.

The services of a thoroughly experienced salesman of the executive type, able to hire men, direct their efforts, and get tangible results are wanted at once. The right man, when found, will be placed at the head of a new dept. now under organization. Do not confuse this with the ordinary want ad. If you are the type of man we want you are as much interested in this position as we are in having you; compensation is on liberal commission basis with drawing account. Room 616, 29 S. La Salle-st. MR. EVANS.

A SALESMANAGER.

Mfr. of household specialties is desirous of obtaining the services of a man between [illegible] and 50 years. This man must have initiative and selling experience to handle [illegible] men and women and be an organizer. To the right party an interest will be given but he must be capable of delivering. Our [illegible] plan is based on that of Hoyt Bros., Walker & Co., Corydan, Standard Drug Sales Co., etc. Only those of experience need apply. Address C N 121, Tribune.

A LARGE CORPORATION

whose national advertising amounts to several million dollars this year, can use 2 men in Chicago territory. Appliance experience preferred. Applicants must have good selling record and be capable of immediately taking charge of a district. Apply today, 10 to 12 a. m. or 2 to 4 p. m. sharp.
MAYTAG CHICAGO CO.
337 W. Madison-st., Suite 902.

ADVERTISING MAN.

Large manufacturer needs young man with [illegible] layout, research, sales promotion and merchandising experience, with some experience in dealer and jobbing distribution of automotive as well as stationery specialties. Give full details, age, nationality, education, experience, and salary expected. Address D A 225, Tribune.

Auto Accessories Buyer.

Progressive mail order house requires services of man thoroughly acquainted with automobile accessories and tires; large volume buyer experience necessary; excellent opportunity for ambitious young man, with good starting salary. Give complete information in confidence. Adress [illegible] B 314, Tribune.

OFFICE MANAGER.

Thoroughly competent; give age, complete references, experience, education; large established organization, north west side; capable of producing yourself and able to handle help. This is an opportunity for a capable man; no others will be considered. Address B K 197, Tribune.

OFFICE MGRS.—EXP. IN TAILOR TO THE trade to take full charge of rapidly growing office. Must be aggressive, versatile, and possess genuine executive ability. Age 35. Applicant must handle large volume of work. Apply by letter only. J. A. LAWRENCE, [illegible] W. North-av.

MAN—CATHOLIC, WITH CLEAN RECORD, to assist an executive; right party who will follow instruc. can earn better than $100 a wk. Mr. LaMar, R. 1546, 310 S. Mich.

MANAGER—MERCHANT TAILORING EXperience. First class salesman; practical. [illegible] reference. DOUGLAS TAILORING CO., [illegible] Woodland-av., Cleveland, O.

Boys—Office and Factory.

BOYS,

experienced or inexperienced, to work in ladies' merchandise dept.; hours, 8:15 to 5:55; Saturday, 8:15 to 12:15.
ELMER RICHARDS CO.,
951 W. 35th-st., near Morgan.

BOYS—AMBITIOUS, ENERGETIC, STATE age, experience, religion and phone. Address C H 166, Tribune.

BOY—FOR ERRANDS, MUST BE OVER 17 yrs. old and have high school education. Call 6473 Sheridan-rd.

BOY—OFF., STOCK RM.; MUST WRITE well; $15 to start. 325 W. Jackson, R. 651.

BOY—OVER 16, TO WORK IN DELICATESsen store. Good position. 748 Fullerton.

BOY—TO DELIVER PACKAGES.
[illegible] M. WEIL CO., 58 E. Washington-st.

POLISH SPEAKING,

18-22 yrs. of age. Apply 9:30 a. m. Mr. Cole, 323 S. Wabash-av.

Professions and Trades.

ARTIST.

High grade furniture artist for pen and ink and wash drawings; thoroughly expd. Apply with samples. Adv. dept.
HARTMAN'S,
ADAMS AND WABASH.
5TH FLOOR.

ARTIST.

High grade furniture artist for pen and ink and wash drawings, thoroughly expd. Apply, with samples, advertising dept.
HARTMAN'S,
Adams and Wabash, 5th Floor.

ASSEMBLER — CAPABLE OF TAKING charge of small force. Address C H 173, Tribune.

AUTO SCREW MACHINE.

Exp. setters on Davenports and Brown and Sharpe automatics. 1026 S. Homan-av.

BUTCHER'S APPRENTICE

with at least one year's experience. Good opportunity for advancement. Apply Mr. [illegible] Fellchenfeld, 1200 E. 63d-st.

CAR OWNERS TO PUT UP OUR SIGNS. [illegible] pref. Mr. Sears, 1032 E. 55th Dep. R.

DIE MAKERS,

Tool Makers,
Tool and Die Designers.
Call 10 S. Canal-st. No Fees.
Open Sunday.

DRAFTSMAN — THOROUGHLY EXPERIenced in architectural bronze and iron work, including quantities and estimating; apply, stating experience and salary expected, to Architectural Bronze and Iron Works, Toronto, Canada.

DRAFTSMAN—FOR LEADING NEW YORK chandelier company; high grade, experienced man only; steady. Write Box 215, Room 206, 1482 Broadway, New York City.

EDGE GILDER—EXP. ON CARDS; STATE [illegible]; open shop. Address B P 88, Tribune.

ELECTRICAL ENGINEER.

Recent graduate E. E. for laboratory testing of small precise electrical apparatus. Knowledge of the fundamentals of A. C. and D. C. is essential. Your letter should include age and resume of education and experience. Address D L 517, Tribune.

ENGINEER OR MECHANIC.

To build experimental engines and chassis and test same. Must have had automotive experience, preferably with some well known company. Address C N 308, Tribune.

ENGINEERS — SPRINKLER; ATTRACTIVE positions open; applications confidential; Reliable Automatic Sprinkler Co., 250 W. [illegible], New York, N. Y.

EXPERT RADIO ASSEMBLERS AND TESTers—Apply 3d fl. 123 N. Sangamon.

FIRST CLASS PRINTING INK MAKER—State fully where at present employed and full particulars for past ten years; information strictly confidential. Address box 101, Station C, San Diego, Cal.

FURNITURE REPAIR MAN—1ST CLASS, for outside complaints; must speak English and furnish good references; good salary; steady position. B. Ginsburg Furniture Co., 1212 S. Halsted.

GOOD MONOTYPE OPERATOR—ONE THAT can work on the floor. Address B F 318, Tribune.

GORDON PRESSMAN—TO WORK ON PROCess; must be good. Apply Manufacturers Label Co., 412 S. Market-st.

GORDON FEEDER—$20. 1132 S. WABASH-av., 2d floor.

HAND WORK CARVERS—
[illegible] W. Central-av.

HARNESS MAKERS—EXPERIENCED FACtory cutters. Write Omaha Tanning Co., Omaha, Neb.

LINER FOR CHINA—EXP.; STEADY WRK. Roosevelt China Studio, 4241 W. Roosevelt.

MAN—ABOUT 25 YEARS OF AGE, TO OPerate high speed machine and must be [illegible]. Apply superintendent, factory office. [illegible] W. Loskey Co., 1901 Carroll-av.

MECHANICAL ENGINEER.

University graduate with at least 5 yrs.' manufacturing experience on investigation and development problems. In reply give age, education and experience. Address [illegible], Tribune.

MAN—EXP. ON VARIETY WOOD TURNING [illegible]. Apply 667 W. Oak.

WANTED—MALE HELP.

Professions and Trades.

GRADUATE ENGINEER, Electrical or Mechanical.

Exceptional opportunity for a man between the ages of 25 and 35 years who possesses personality that will fit him for future executive work. Replies will be kept strictly confidential. Please state age, previous experience, and salary desired. Address D A 312, Tribune.

MACHINIST—YOUNG MAN, 1ST CLASS, for close tool work on lathe and shaper. Becker Tool Co., 5249 Berenice-av.

MARCELLER—EXPERT, WITH LOOP FOLlowing; gd. prop. Rm. 1201, 17 N. State.

METHODS ENGINEER.

Recent college graduate of recognized commercial course, preferably with 1 or 2 years of business experience and a knowledge of modern office procedure and systems. Write or call at our employment office to see Mr. Riggle.
WESTERN ELECTRIC CO.
48th [Cicero-av.] and 24th-st.

MILLING-MACHINE OPRS.

on small machine parts; steady jobs at good pay to capable men. Apply Morkrum Kleinschmidt Corp., 1430 Wrightwood-av.

MODEL MAKERS.

Must be experienced in making small intricate machine parts. Steady job to capable men. Apply Morkrum Kleinschmidt Corp., 1430 Wrightwood-av.

OPERATOR—MONOTYPE KEYBOARD, EXperienced, nonunion. Apply R. R. DONNELLEY & SONS COMPANY, 731 Plymouth-ct.

PATTERN MAKER—WOOD; NORTH SIDE; first class only. Apply at 543 Fulton-st.

PLUMBERS—CARD MEN. APPLY AT once. 2236 Lincoln-av.

POLYCHROME FINISHER.

Must be experienced in metal finishing.
French Art Metal Works,
162 N. May-st.

PRINTER—COMPOSITOR, STEADY POSItion; must understand the Polish language. ST. HEDWIG'S PRINTERY, Milwaukee and Touhy-avs., Niles, Ill. Apply Monday.

RADIO SERVICE MEN.

We have openings for two high grade service men who positively know radio. Attractive salary with permanent position. Must have car. See Mr. Browne, Service Mgr., Atlas Radio Stores, 532 S. State-st.

RADIO SERVICE MEN.

Competent men with cars for own stores. Apply MR. STEWART, 6155 S. Halsted.

RADIO AND AUTO SERVICE MAN—EXperienced. 7059 Stony Island.

SPRAYER — EXPERIENCED. 1425 CARroll-av. JUST-RITE CABINET & WOOD TURNING CO.

WANTED, AT ONCE, EXPERIENCED DESIGNERS AND DETAILERS,

on hydraulic presses and machinery. State age, experience, and salary expected and when able to report. Write
H. B. Rose,
YOUNGSTOWN SHEET & TUBE CO.,
Youngstown, Ohio.

WANTED, DROP FORGE FOREMAN.

IN ANSWER PLEASE STATE EXPERIENCE AND SALARY EXPECTED.
Address D G 82, Tribune.

WELDER—FIRST CLASS ELECTRIC MAN; must be good on general repair work. 4715 W. Chicago-av.

WIRE WORKERS—EXP. MAKING WIRE frames and on elec. spot welder; good place for right man; $35 wk. to start. Address D C 518, Tribune.

Pharmacists.

APPRENTICE OR BOY—OVER 16, FOR drug store; refs. 569 Howard-st., 1 block west of Clark, Evanston.

PHARMACIST—REG. ASSISTANT; REFS. Apply at once. 4501 Cottage Grove.

Clubs, Hotels, and Restaurants.

HOTEL DEPARTMENT HEADS, SUCH AS chef, etc., for large hotel in eastern city. Address C L 256, Tribune.

NIGHT CLERK — EXPERIENCED, FOR large hotel near Chicago; must be good at checking and book work; we want a sober, industrious man; hours 10:30-7 a. m.; wages $85 per mo., room and board. Address D B 315, Tribune.

Salesmen, Solicitors, Etc.

A REAL SALES POSITION

—with large, responsible firm, well advertised. Live leads. Best working conditions in this line. YOU MUST BE AMBITIOUS, OVER 25 YRS. OF AGE AND SINCERELY WANT A PERMANENT, WELL PAYING POSITION.
If you can sell yourself, and convince me that you are sincere, I will put you to work at once. As I am too busy working with my sales people, I have no time for correspondence. Apply in person only, Monday, Oct. 29th, 10 a. m. to 5 p. m.
Suite M49 Hotel Morrison.
G. A. Shipley.

A PERMANENT BANKING CONNECTION.

A Loop bank, now entering upon an important new business program has places for several salesmen. An aggressive program is planned which calls for men of energy and alertness who will not be content with a mere living income. Previous banking experience is not required. Qualified leads will be furnished. Compensation is on a liberal commission basis. Call State 8200. MR. LOVELACE.

A 1 MEN.

One of Chicago's biggest loop firms offers a rare opportunity. Full co-operation given. A new venture, with red hot prospects. I only want men who are willing to work hard and follow my instructions.
MR. SCHREIBER,
Rm. 803. 37 S. Wabash-av.

A. W. SHAW & CO., Publishers of "System,"

offers cond. salary, transportation expenses and liberal comm. with excellent opportunity calling on manufacturers, jobbers and retailers in Chicago and nearby territory. See Mr. Marsh, Rm. 1605, 360 N. Michigan.

A Gentlemanly Salesman.

If you have $10 in your pocket and want a position where you can earn better than $75 per wk. see Mr. Urban today.
DON'T WORRY ABOUT MONEY.
Call Rm. 600, 134 N. La Salle-st.

A Chicago Manufacturer

has opening for a high grade salesman who has an extensive acquaintance with and can sell large industrial concerns in Chicago. A first class proposition. State qualifications and ph. number. Address C Y 419, Tribune.

A GOOD SALESMAN.

City work. Permanent. Product in demand. Must have car. Quick advancement for hard worker. MR. BARTHELME, 1238 Fullerton-av.

A MAN WITH CAR

who has ability can quickly qualify for responsible position with growing company; must be neat and furnish references. MR. JONES, 1250 Fullerton-av.

A MAN WITH CAR.

Man needed to fill an important sales position. MR. OLSEN, Room 1448, 216 N. Wabash-av.

A YOUNG MAN WITH CAR.

Unusual oppor. with reliable, well estab. mfr.; permanent position; will pay $65 a week. Room 1776, 216 N. Wabash.

A Chicago Manufacturer

wants a few high grade salesmen for city sales force; this is an opp. for a perm. connection. Rm. 1620, 203 N. Wabash-av.

A BOND HOUSE

wants 3 men; good appearance and education. 29 S. La Salle-st. Suite 524.

WANTED—MALE HELP.

Salesmen, Solicitors, Etc.

A A A SELLING THROUGH DEMONSTRATION.

Real Estate buyers of today, more than ever, want to see what they are getting for their money. Demonstration counts with them more than anything else.

To take a prospective purchaser out to the property and show him what is actually taking place in the development, as well as around it, is to demonstrate that you have something which merits his attention and creates a desire to buy.

Krenn & Dato Salesmen sell through demonstration. You can make more money through this method of selling than in any other way. Consider the following facts:

1. Four types of transportation facilities within 2½ blks. from property.
2. Sewer, water, sidewalks, gas, electricity, paving, trees and shrubs included in the purchase price, now being installed.
3. Terms of sales for this type of property unusually low; 20% down, 1% per month.
4. To the salesmen we offer advertising, an excellent remuneration plan, and an organization spirit, the strongest in the City of Chicago.

Your investigation is welcome. Apply Rm. 201, 1009 N. State-st.
KRENN & DATO, INC.,
Exclusive Agent:
Mrs. Rockefeller McCormick Properties.
Edith Rockefeller McCormick Trust.

A CHANCE TO SUCCEED NOW

open for five ambitious men. Must be over 25 years old, neat appearing, with good references. Permanent, year 'round work.
Large commissions promptly paid. Liberal expense money for those who can sell me on their willingness to work, sincerity and honesty. I represent a large, financially responsible firm, well advertised and known as the largest of its kind in the middle west. I am authorized to hire 5 assistants to work in Chicago. No traveling.
If you have sales experience I can start you at once. Will also consider one or two beginners in selling and teach them my method. This is an opportunity for the right man to connect with the right firm. See me, in person only, Monday, Oct. 29.
10 a. m. to 5 p. m.
SUITE M49-M50,
HOTEL MORRISON,
ASK FOR
GEO. A. SHIPLEY.

A SALARY $35 A WEEK AND BONUS.

We want five clean cut, honest, intelligent, and ambitious men; no selling experience necessary; must live on South Side, be acquainted, and be over 25 years old.
This is an opportunity to connect with a large La Salle-st. house where a real future is assured; city references required.
APPLY MONDAY MORNING.
ASK FOR MR. DE LUGACH,
Room 300, 10 S. La Salle.

A FEW SUCCESSFUL SPECIALTY SALESMEN.

A ten million dollar corporation introducing new invention offers ground floor opportunity to successful specialty salesmen. Qualifications reasonable. Quick promotion. Not house to house selling. Automobile helpful. Apply Monday, Suite 1488, 35 E. Wacker-dr.

ACTIVE, AMBITIOUS MEN

for new Electric Department in large West Side Department Store and Chain Stores. Must be over 21 years, of neat appearance. Only men who are ambitious, wanting a permanent position and contented with moderate earnings at start will be considered to work in these departments. Experience is not essential. Apply at Factory Store, 3329 W. Madison-st. 10 A. M. TODAY ONLY.

ADVERTISING MEN.

Experienced special edition and special page men for work on prominent dailies in the Middle west and South. Those who have records as big producers only need apply. Best dailies; highest commission; permanent work. Apply EARNEST L. W. POLK,
516 Chicago Evening Post Bldg.
211 W. Wacker-drive. Ph. State 8149.

ADVERTISING SALESMAN.

The transfer of one of our older representatives to distant territory makes exceptional opening in central territory for high calibre salesman in the $10,000 class. Must be proven producer and free to travel.
Full information with credentials to accompany first letter.
Address D G 5, Tribune.

ALL CHRISTMAS CARDS.

You can make success obtaining orders for personal and business Christmas cards in your spare time; will show how to earn $35-$50 per week; highest commissions 50% and most attractive samples in the U. S. A. Our co-operation means positive success, starting now. Write for details. W. N. Toothill Co., 335 Madison, Chicago.

AMBITIOUS YOUNG MEN

for permanent connection with excellent possibilities in sales work for the
COMMONWEALTH EDISON COMPANY.
Apply in person only. See MR. VARDAMAN, between 9 a. m. and 3 p. m. Room 1035, 125 S. Clark-st.

AN OPPORTUNITY FOR MEN WHO ARE WILLING TO WORK.

Many men cheat their families and themselves out of the pleasures of life because they say: "I am not a salesman," "I can't sell," or "I am unlucky."

Salesmanship depends upon the frame of mind a man is in. If you believe you can do what you see other men do you can learn to sell and make $40 to $60 a week while you are learning.

Selling is not a mystery. It is just knowing what you have to sell and knowing how to properly explain it to your prospects.

In 2 or 3 months our business will pay you $75 to $80 a week, with an increasing income.

Men of exceptional sales ability are able to double and triple this amount. I have men who made over $300 last week.

You are not limited with us. You are put into business for yourself. No investment or deposit required.

EMPLOYMENT MANAGER,
SUITE 2118,
203 N. WABASH-AV.

AN INCREASING DEMAND

FOR high class salesmen creates this opportunity for a few ambitious men. Must be over 25 yrs. of age and willing to work. Character references required.

Experience not necessary as this is a new deal requiring special training. It comprises LAKE MICHIGAN FRONTAGE on the North Shore at popular prices on easy terms. We train you and supply full information, co-operation and live leads.

Compensation arrangement based on our 30 years' experience enables our sales people to make more money than the average.

There's only one lake front on the North Shore. That's what we are selling. If you want a permanent, well paying position with an old, reliable firm where your future is good, apply in person to Fred'k H. Bartlett Realty Co. [not inc.]. Sixth floor.
69 W. WASHINGTON-ST.

AT ONCE.

Three intelligent, neat appearing men who desire a permanent connection with a national organization; must be willing to work 8 hours a day and start at our terms. This means about $40 per week to start. If you mean business, apply Employment Manager, Room 2118, 203 N. Wabash-av.

AT ONCE!

Our national organization is now training salesmen for 28 new offices in Illinois. Not R. E., stocks or bonds; permanent; splendid future. Rm. 625, 326 W. Madison.

WANTED—MALE HELP.

Salesmen, Solicitors, Etc.

ATTENTION, SALESMEN.

The secret of big money making in the future will be only with financially strong organizations having seasoned properties, close to fast transportation, with all improvements and a plan to build homes on small cash payment. We have all this in CUMBERLAND.

SEE OUR FULL PAGE AD

in next Tuesday's Tribune. These ads appear weekly and are but one of the many things we do to help our sales people succeed. Not promises but real action with weekly pay checks to reward the man or woman who is willing to work.

LIVE LEADS, LARGEST COMMISSIONS,

are what you will receive if you can qualify. If you know any of our sales people ask them how they are doing and whether or not they are happy.

SANTA CLAUS

will not come to you unless you know how to prepare for him. Do you know you can

HAVE WHAT YOU WANT

if you really want it? You owe it to yourself to spend a few minutes of your time with us as we can prove to you that what we say is right.

OUR BIG NEW SALES CONTEST

starts November first and ends Dec. 24th. You are just in time if you act today. Don't put it off or you will stay in the rut. We are ready to welcome you and help you share in our prosperity.

THE H. M. CORNELL CO.,
Developers of Cumberland,
176 W. Adams-st. Rm. 1244.

ATTENTION, SPECIALTY SALESMEN.

We offer an unusual opportunity to 3 first class, hard hitting, and successful one call specialty salesmen.
You must be aggressive, keen and possess personality, plus the ability to picture profits and possibilities in a convincing manner. You must have had at least 10 years' successful experience in the sale of advertising contracts, agency contracts, service, and state rights or other intangibles requiring more than the average sales ability.
You must have earned in excess of $10,000 per year in your former position and have the desire or need for earning more. Your record must stand the closest investigation.
These positions require constant travel, and men who own cars will receive preference. You will appoint exclusive dealers on a product for which there is a universal demand and you will be employed by a company highly rated and now doing an international business.
If you can qualify in all respects with our requirements we have a permanent place in our organization for you. You will be remunerated on a commission basis, paid monthly in full. We advance all necessary traveling expenses.
For interview call at 111 W. Washington-st., Room 1505, between 9 and 12.

Automobile Mechanics Make Successful Salesmen.

Keep your present job while you learn! You will be taught at night how to sell Chevrolet cars and trucks. Careful instruction two nights weekly, commencing second week in November. No charge!
All men who complete course will be provided with jobs in neighborhood where they prefer to work, that will pay those who make good from $3,000 to $4,000 the first year, with probable increase each succeeding year. Change over to salesman's job just before beginning of big sales volume.
Apply personally or by phone before 5 p. m. daily. Mail request for enrollment or apply in person Tuesday night, Oct. 30, between 6:30 and 7:30.
CHEVROLET SALESMAN TRAINING SCHOOL,
R. 301 Gossard Bldg., 108 E. Ohio-st.
Phone Sup. 2054.

Automobile Salesmen.

Salesmen to sell the new series 400 Nash cars, straight commission basis. Apply in person to A. M. Schuttler O'Brien Motor Co. 6501 N. Western-av.

AUTOMOBILE INSURANCE.

Three solicitors, leads furnished; excellent returns for those willing to work.
120 S. La Salle-st. Room 602.

BETTER XMAS CARDS.

Largest publisher, will pay you 50% comm. weekly. You can easily obtain orders with our personal and business Christmas cards. They are the best published and earn $35-$50 weekly in spare time. Every one buys. Start now. Success certain with our co-operation. Write for details. Artistic Publishing Co., 323 Randolph, Chicago.

BOND SALESMAN OR A REAL ESTATE.

Big money selling on a new plan; business is good; come and see for yourself. Rm. 1600, 100 N. La Salle-st.

Book or Magazine Salesmen.

Investigate Colliers' new worthwhile deals. See Mr. Dolton, 508 S. Dearbn. Rm. 1135.

CANVASSERS—TODAY.

$75 to $125 a week, 3 hours' work a day; money every day; no cold turkey. Call on regular customers; new territory; third essential necessity; sells like wildfire; no books, vacuum cleaners, or washing machines. Call today. FARWELL, 1529 Midland Bldg., 176 W. Adams-st.

CANVASSERS.

Today, $90 to $150; no books, R. E. or clns., 4 hrs. work a day. Fresh money every day. 176 W. Adams, Rm. 1540, Mr. Lawrence.

CANVASSERS—2, MUST BE CLEAN, RELIable, to work with sales manager; salary and comm. Apply between 4:30 and 9:30 p. m. Berchtold Home Utilities Co., 1756 Washington-blvd.

CAPABLE MAN.

Large manufacturer will place man over 25 in a position where character is the main attribute. Apply Room 200, 218 S. Wabash-av., 9 to 12.

Christmas Card Salesmen Earn $4 Per Hour

Taking orders, full or part time; sell a new kind of beautiful Christmas cards; never shown before. Very lowest prices insure easy sales. Unusually large commissions. SAMPLE BOOK FREE.
METAL TONE ART PUBLISHERS,
ROOM 1820, 209 S. STATE-ST.

CITY SALESMAN. CAR FURNISHED.

Election day only 9 days away and then our big Fall and Winter Chicago campaign starts.

Large Chicago Corporation will interview men this week for this campaign. Applicants must be over 25 years old. Automobiles are necessary—if you have a car we will pay you for its use—if you have no car we will furnish one without charge.

Applicants must be ready to start at once and be satisfied with earnings of $35 per week during a training period of 2 weeks.

Call Monday after 10 A. M.
CITY SALES DIRECTOR,
ROOM 918,
77 W. WASHINGTON-ST.

CREW MGR.—WITH CREW, TRAVEL Southern Ill. with new MacFadden Club Magazines and premium; bond req.; only exp. Mr. Bruner, R. 519, 108 N. Dearborn.

COUPON PHOTO SALESMAN—OLD TIMER, we want you. Come up and talk it over. Hoffman Studio, 14 W. Washington.

Decalcomania Salesmen.

Real opp. for men of proven ability for Chicago territory with newly organized firm. Suitable drawing acct. Apply Parlor E, MIDWEST ATHLETIC CLUB, Monday, 9-12 or 1-5.

DIST. AGENT AND SALESMAN—HANDLE and develop established monthly health and accident debit. Splendid opportunity. Give qualifications. Detroit Casualty Co., Detroit, Mich.

EVON PROCESS SIGNS

Salesmen, distributors, electric and daylite. Visible Sign Works, 220 N. State-st.

EARN $3 EVERY HOUR. SELL XMAS CARDS.

Sell the best known line in America. We pay unusually large commissions. Cards sell on sight. We deliver and collect. Call in person or write. SAMPLE BOOK FREE.
THE PROCESS ENGRAVING CO.
Loop office—209 S. State, Room 1702.
North Side office—4554 Broadway, Rm. 280.
South Side office—6054 Cottage Grove.

FOREIGN SPEAKING MAN.

Ambitious, hard working, honest man over 25 for permanent, profitable position; good salary with excellent future.
Room 1056. 35 E. Wacker-dr.

FREIGHT SOLICITOR — EXPERIENCED with railroad experience; state age, experience, reference, and salary. Address C H 13[illegible], Tribune.

GENERAL ELECTRIC DISTRIBUTOR.

The largest and best known manufacturer of domestic electric refrigeration—backed by local and national advertising—requires 2 men for North Side and North Shore. Future is unlimited. Rm. 1020, 120 S. La Salle-st. Mr. Gifford.

WANTED—MALE HELP.

Salesmen, Solicitors, Etc.

GLASS SALESMAN—EXPERIENCED, YOUR own takeoff. References required. Good proposition. Ætna Glass Co., 4427 W. Madison-st.

HOUSE TO HOUSE SALESMEN.

I have territories on the North and Northwest Side worth $100 to $150 a week for five alert, energetic men. Big advertising campaign—plenty of real co-operation. See me Monday. This is the chance you have been waiting for!
Interviews 10 a. m. to 4 p. m.
THOMAS F. LUNDERGAN,
Room 512, 35 E. Wacker-dr.

IMMEDIATELY.

Manufacturing concern will place man over 25 in position with real future; must be west side resident; good pay to start to a clean cut man of good character. Apply 4435 W. Madison-st., 9 to 12.

JUST A MAN.

I advance you $25 each week if you meet my requirements and pay you good commissions, with or without sales experience; lots at Harlem-Lawrence-avs.; $695; no interest. See Dan Lyons, 36 S. State-st., Room 1622.

MAN.

Well dressed, intelligent man to show real estate on N. S.; ref. req. Call 134 N. La Salle-st., Suite 600. Ask for Mr. Stanley.

MEN, NO EXPERIENCE REQUIRED.

Will employ a few men seeking steady year 'round employment, at first to work with manager out of car. Must be neat appearing and willing workers; living earnings to start, with advancement. See MR. CALLAGHAN, Employment Manager.
SUITE 2118. 203 N. WABASH.

MAN—GENTILE, WITH CLEAN RECORD, between age 25 and 50; neat appearing and ambitious; must qualify as to honesty and willingness to work hard; for such a man, whether experienced or inexperienced, we have a sales position that offers large earnings on a generous commission basis. Apply between 10 and 2 p. m. Room 315, 160 N. La Salle-st.

MAN—ACTIVE, TO BOOK ORDERS IN CHIcago and surrounding towns for large concern selling shrubs, roses, ornamental and fruit trees. Part or full time. Experience unnecessary. Pay weekly. Free equipment. Fruit Growers' Nurseries, Newark, New York.

MAN

over 25 for position of trust; character more essential than experience; moderate income to start. MANAGER, STAR STOVE SHOP, 3006 E. 88th-st., 9 to 12.

MAN — MARRIED, YOUNG, WITH CAR, for sales work; most saleable commodity of its kind in Chicago offers unusual compensation. Call after 9:30 a. m. Room 315, 160 N. La Salle-st.

MAN—SINGLE, WIDE AWAKE, UNDER 30 to travel; permanent advancement to producer; commission with drawing account; leave city at once. LIVINGSTON ART CO., 180 N. Wacker-drive, at Lake-st. bridge.

MAN — WITH CAR; TELEPHONE SALES exp.; can make $36 week. Edwards Auto Glass Insurance, 5201 S. Robey-st.

MEN WANTED FOR A NEW BRANCH TO BE OPENED IN OAK PARK.

On December 1, we will open an office in Oak Park to serve territory west of Austin-av. to and including Aurora. We desire to equip this office with men living in or near this territory and to such men offer special inducements.

In a similar office recently opened in Gary to handle our business southeast, fifteen men will make a total in salaries and bonus of over $4,000 for the month of October. We believe that the Oak Park office offers even better opportunity, especially for the first men we hire, as they secure first chance at the best territory.

This is a sales proposition, but our methods are so unique and our product in such great demand that any man of good appearance, aged 25 to 45, and willing to work can readily make from $150 to $300 per month without having had any previous sales experience.

The work is dignified and permanent.

No investment required.

The advertiser is a corporation [rated in the millions] doing an international business entirely through its own branches. Oak Park is the newest branch—others will be opened as fast as men can be trained to operate them. Some of the men who answer this may be future managers.

Apply by giving age, experience, etc. Address P S 571, Tribune.

MEN, NO EXPERIENCE REQUIRED.

Will employ a few men seeking steady year 'round employment, at first to work with manager out of car; must be neat appearing and willing workers; living earnings to start, with advancement. See MR. CALLAGHAN, Employment Manager.
SUITE 2118. 203 N. WABASH.

MEN—CREW MGR. AND 2 MEN WHO ARE desirous of getting down to business on a unique project calling on a Catholic list. Can earn a large daily comm. plus monthly bonus; permanent work; must have A1 ref. Call 8 to 10:30 a. m., Room 1601, 155 N. Clark.

MEN—3, WELL DRESSED, TO WORK WITH manager out of his car, Chicago and suburbs; let us show you how easy it is to really make $30 to $50 or more per week. SALES MANAGER, 509 S. Wabash, Rm. 202.

MEN—CATHOLIC; LOTS OF WORK; CAN place six on our sales staff; can earn $6 each day while learning; we train you. Call 327 S. La Salle, 8-10:30.

MEN—WITH CARS, FOR RESTRICTED territory, out of Chicago. Big money on fast selling proposition to merchants. Room 411, 105 S. Dearborn-st.

MEN—NEAT APPEARING, LIVING ON North Side, for full or part time work. Apply Grosch, Apt. 8, 644 Wrightwood-av.

MEN — ARTICLE AMAZES EVERYBODY; most vital need; sells itself; $56 wkly. to start. 10 to 12 a.m. 39 W. Adams, R. 32.

MEN—[3], YOUNG, TO GO WITH MANAger, taking orders. Position worth $35 per week. Apply Rm. 800, 37 S. Wabash.

MEN — HOUSE TO HOUSE; SELL LIVE items; good money. Store, 1816 Division.

PAINT SALESMAN.

Experienced paint salesman for Chicago and Northern Illinois. Must have a successful sales record in the paint line. Splendid opportunity. Salary or commission basis. Address
BAER BROS.,
438-448 W. 37th-st.,
New York City.

POSITION—FUTURE.

The manufacturers of the Famous Battle Creek Health Building Equipment, already used in leading clubs, gymnasiums, sanitariums throughout the country and in thousands of prominent Chicago homes, are building a national sales organization and need several high class salesmen. This is a permanent and dignified position that will appeal to the highest type of salesman.
Manufacturers Salesroom and Office.
BATTLE CREEK SANITARIUM EQUIP. CO.,
Rm. 201, 185 N. Wabash-av.
Chicago, Ill.

PRINTING SALESMAN — INDIVIDUALLY owned plant wishes to make connection with the man that can get the business. Your own proposition goes. Address B N 140, Tribune.

PRINTING SALESMAN.

Opportunity for one who can produce to share bus. Address D C 517, Tribune.

REAL ESTATE SALESMEN—
LIBERAL COMMISSION.
ROOM 1514. 134 N. LA SALLE.

REMARKABLE OPPORTUNITY.

Program and banner advertising solicitors. World's Championship Endurance Contests, political connections or political advertising soliciting experience a big asset. See Mr. Petty, 1st Regt. Armory, 16th and Michigan, Monday, 11 to 2.

SALARY $50 WEEK AND BONUS.

will be paid city salesmen with cars. If you are honest, clean-cut, intelligent, and ambitious this is a grand opportunity to connect with a large and financially responsible loop house where a real future is assured. No selling experience necessary.
APPLY MONDAY MORNING.
ASK FOR MR. DE LUGACH,
Room 300, 10 S. La Salle.

SALES SUPERVISOR.

If you are interested in permanent connection with well est. progressive dealer in No. Shore acres outside Chicago, see me today between 10 a. m.-4 p. m. Suite 1907, 75 E. Wacker-dr.

SALESMEN—CATHOLIC; CAN USE 10; BIG campaign on; everything a salesman wants. O'Brien, 25 E. Lake, 8th fl., Lemoyne bldg.

SALESMEN—I NEED MEN TO ASSIST ME in a new venture. Mr. Dale, Rm. 803, 37 S. Wabash.

WANTED—MALE HELP.

Salesmen, Solicitors, Etc.

SALESMAN TRAVELING EXECUTIVE.

If you are qualified by intensive sales negotiating experience to close dealers on one call, can picture a business with profits, and have no objection to traveling, a national manufacturer of a commodity of merit has an unusually attractive money making proposition open for you.

This ad is directed only to a man of impressive personality, who need have no experience in our line, but must have successful selling record and can prove same.

Our product is sold to one dealer exclusively in a town, with minimum commission of $75 and maximum of $750 on each sale. The connection is permanent, as our product is sold the entire year, and, if you are the right man, we will offer you substantial weekly drawing account against commission.

Unless you possess the above qualifications and have lots of confidence in yourself, do not answer this ad, as we are seeking only high caliber men, from whom we will absolutely demand big results.

Apply Room 1353, 38 S. Dearborn-st., between 9 and 12.

SALESMEN WANTED.

Who expect to make from $1,000 to $2,000 monthly on commissions every month in the year. Don't waste time following this up unless you are at least twenty-eight years of age; approximately six feet tall, and have plenty of energy and in the habit of getting what you want. Must have had successful security and advertising selling experience. Must furnish a Surety Bond. Want only men who have made money and expect to do so on this job.
Advertiser is Millis Advertising Company, Head Executive Offices, Indianapolis; largest co-operative National Advertising Concern in the world, handling a dozen such campaigns as "Say It with Flowers," national advertising with ten millions dollars a year business.
We want these men to take definitely assigned territories in most productive part of the United States.
Write in full details giving accurate outline of your selling record. Address Sales Department, 8th Floor Peoples Bank Building, Indianapolis, Ind.

SALESMEN—[5] ITALIAN,
BY LARGE CONCERN; MUST BE AMBITIOUS, BETWEEN 30 AND 50 YEARS OF AGE.
GOOD SALARY AND ALSO LARGE COM. AND BONUS FOR PERMANENT WORK AT ONCE.
FREDK. H. BARLETT CO., 69 W. Wash.-st.
ROOM 507—11 A. M. TO 6 P. M.
ASK FOR MR. A. CARSELLO.

SALESMAN.

Splendid opportunity with established organization for resourceful man experienced in selling intangibles. We sell an unusual merchandising service to local manufacturers and jobbers. Commission basis while training. Drawing account when qualified; 100% co-operation to assure success. Only live wire considered. Apply Room 1503, 159 N. State-st.

SALESMAN—A SUCCESSFUL
SPECIALTY SALESMAN,
Who has had experience selling Intangibles, Ideas, Service, Posters, Advertising, or Specialties, can make more money than he has ever made before selling an original service that will help double the business of any firm employing salesmen. Phone Superior 9200 and ask for Mr. Pickus or Address C L 248, Tribune.

SALESMEN—2. Salary and Commissions.

Reliable, active married men to represent well known INDUSTRIAL H. & A. Ins. Co. Exp. not necessary. We train men and pay well while learning; good future for those who qualify. Apply 2721 S. Michigan. Ph. Victory 3672.

SALESMEN—FULL OR PART TIME. GOOD men, 23 to 28, 38 to 43, for star sales positions. Where permanent future is assured, where a living is possible now, more than a living later, where foremen and men who handled labor have good chances for promotion. Come Monday, 9 a. m. to 9 p. m., ask for M. S. LEVY, U. S. Star Picker and Trainer of Successful salesmen. Room 429, 160 N. La Salle-st.

SALESMEN

who are ambitious, reliable and who want to make permanent connection. See MR. SMITH, Room 251, 140 S. Dearborn-st.
COMMONWEALTH EDISON COMPANY.

SALESMEN — ESTABLISHED MANUFACturer has openings for several good men; experience calling on industrial helpful; opportunity also for a few sincere junior salesmen; restricted territory, co-operation; season just beginning; good references required. Apply Monday and Tuesday, 9 to 12 and 5 to 6. 1014 Republic Bldg.

SALESMEN—2.

House to house experience. Must be neat appearing and industrious. Guarantee and salary. Opportunity for advancement. Large concern dealing with a high grade dignified class of work. See Mr. Beveridge, 9 a. m. to 3 p. m., Morrison Hotel.

SALESMAN.

To a man past 35, one with road experience preferred, who desires to remain in Chicago, we can offer a highly remunerative, dignified, permanent position. References required.
CALL AND SEE MR. GADE.
SUITE 462, 6 N. CLARK-ST.

SALESMEN.

We wish to engage several young men for sales work; experience unnecessary; permanent work; about $35 weekly. Apply Monday after 1 p. m.
SEE MR. GOLDSBERRY,
31 N. FRANKLIN-ST.

SALESMEN.

Must have coach or sedan; to develop salted nut route selling dealers for cash; North Shore, West Side, 2 Chicago districts open. Apply forenoons. Susu Nut Co., 365 E. Illinois-st.

SALESMAN TO ASSIST.

25 to 35 years of age, ability rather than experience desired; must come well recommended. Apply MR. SPRINGWATER, Rm. 1104 Consumers Bldg., 220 S. State-st.

SALESMEN—REAL ESTATE.

$30 weekly guaranteed if you qualify; liberal commission for business closed. Call betw. 9:30 and 12:30 and 1:30 and 3:30. Room 315, 160 N. La Salle-st.

SALESMEN.

Evening work to secure signatures for alley paving; men of average ability make $50 per week in spare time. Apply 625 N. Kedzie-av. or Phone Van Buren 7070.

SALESMAN—WELL BUILT, EXP. IN DEtective or police work, capable of soliciting special service contracts for leading detective agency. Comm. and bonus. Apply before noon; P. J. BOEING, 2d floor, No. E. corner 63d and Eberhart-av.

SALESMAN.

Mechanical refrigeration; must have had at least 4 years' experience in selling commercial refrigerating equipment. Write full particulars. Address D A 309, Tribune.

SALESMEN—ENERGETIC SALESMEN ARE offered a wonderful opportunity by one of Chicago's leading builders. Men accustomed to $5,000 yearly should not overlook this opportunity. Mr. Brockmeier, 1901 Diversey-pkwy.

SALESMEN.

Young men who can qualify for responsible position. Apply Monday a. m., MR. LOWE, 6521 S. Halsted.

SALESMEN—EARN $15 DAILY SELLING union printing to every business; exper. unnec.; comp. outfit and business stimulator free. Northwestern Printing, Rm. 710, 184 W. Washington, Chicago.

SALESMEN—DITCH THAT SAMPLE CASE. Our men on road make $100 to $150 a week interviewing business and professional men. Steady emp.; U. S. or Canada; no dull seas. 173 W. Madison-st., 14th fl. Gentiles.

SALESMAN.

One with cheese cloth experience preferred. Brown's Laundry and Linen Supply, Inc., 1222 W. Madison-st.

SALESMEN—INVESTIGATE NEW JUDGE-Outlook proposition with $10,000 insurance and 10 new premiums to select from; all for price of JUDGE or OUTLOOK. W. F. Rankin, 178 W. Adams-st., Room 1132.

SALESMEN.

Something new, easy to sell; pay every day. Room 213, 137 S. La Salle.

SALESMEN — TWO FORCEFUL MEN FOR road; interview doctors and merchants; permanent position with earnings of $125 weekly. Room 310, 218 S. Wabash-av.

SALESMEN — GOOD OPPORTUNITY. APply mornings between 10 and 2, Silitac Corporation, 429 S. Jefferson. See Mr. Murphy.

SALESMAN—WITH CAR, TO SELL EDUCAtional prospects in sub. and North Ill. terr. Late aft. and eve. work; $10 daily easy. Address B C 550, Tribune.

SALESMEN—2, MAGAZINE, NEW CLUB plan; comm. advanced; local or travel men average over $45 per wk. Rm. 518, 108 N. Dearborn-st.

SALESMAN—BRASSIERE, CORSET; EXPERienced in Chicago and middle west; popular priced and complete line. Apply Monday or Tuesday night. Frank Cohen, Morrison hotel.

SALESMEN—EXPERIENCED, TO CALL ON dry goods stores, apron manufacturer. 1466 W. Madison-st., 3d floor.

SALESMEN—TO SELL NEW GUM DEAL and 5c breath purifier; good proposition. International Sales Agency, 1450 E. 63d-st.

SALESMEN—$50 WK. IF YOU WORK AS directed on leads with co-op.; fut. assured. Brueckner, R. 602, 120 S. La Salle-st.

SALESMEN—$20 WEEKLY SALARY AND commission; city customers. Rm. 2013, 343 S. Dearborn-st.

SALESMEN — TAILORING AND SPEC.; cash in big on fine holiday line of shirts and neckwear. Rm. 1300, 5 S. Wabash.

SALESMAN — SELLING HARDWARE trade; new article; side line; very good. 2216 S. Washtenaw-av.

SOLICITORS—FOR SPECIAL BANK WORK. Not insurance. Comm. basis. Steady work. Kildare 8412, after 6 p. m.

SALESMEN—COAL; SOUNDLY FINANCED. Chicago district and loop. Address D A 310, Tribune.

WANTED—MALE HELP.

Salesmen, Solicitors, Etc.

SOLICITORS—EXPERIENCED BANK MEN. Plenty work. Must know premium plan. Top comm. Address T 532, Tribune.

SPARE TIME FOR WORK?

for employed man, interesting; good pay; 7 to 9 p. m. Room 213, 137 S. La Salle.

SPECIALTY MEN—PREFER EXP. MOTOR club salesmen; big money; Chicago and vicinity. 1621 Bankers Bldg.

STRAIGHT SALARY OF $25

for 2½ hours training per day for a period of 2 weeks, plus a liberal bonus on each sale made. Opportunity for advancement. Unless you are confident you can produce you are wasting your time and ours in applying. Apply Mr. Torrence, SINGER SEWING MACHINE CO., R. 510, 120 S. State-st., Singer Building.

TELEPHONE SALESMEN.

Exp. man in r. e. office. Salary, com. and bonus. Xmas contest on. See Mgr. after 10 a. m. Monday. Suite 517, 111 W. Washington-st.

WAGON DRIVERS—MILK, BAKERY, LAUNdry; So. Side only. Few hours of your spare time will dble. your inc. Call Tues. eve., Oct. 30, 8 p. m., 1636 W. 63d, 2d flr.

WANTED.

A well managed selling organization to represent the CROWE PORTABLE ELECTRIC AND AIR SAFETY SAWS as well as the CROWE STONE SAWS for the State of Illinois. Control of territory will be given. Only responsible parties are requested to reply. Address D G 8, Tribune.

WANTED.

2 salesmen, between 25 and 40 years of age, for store. 8826 Commercial-av. Apply 9:30 a. m.

WASHING MACHINE SALESMEN—3, TO work with sales manager; salary and com.; must be reliable, steady, and honest. Apply between 4:30 and 9:30 p. m. BERCHTOLD HOME UTILITIES CO., 4756 Washington-blvd.

WE NEED IMMEDIATELY

several nice appearing men to sell radios to bona fide sure sale prospects. See MR. SCHULTZE before noon, Room 1035, 125 S. Clark.
COMMONWEALTH EDISON COMPANY.

WEST SIDE SALESMEN. DRAWING ACCOUNT.

Prominent West Side concern will employ two specialty salesmen who are thoroughly experienced in direct to consumer selling. Preference given to men with electrical appliance, sewing machine, aluminum, or similar installment sales experience. Our line is none of these products, nor is it real estate or insurance. Call between 9 and 5. Room 210, 4124 W. Madison-st.

WHY STARVE?

Make $1,000 Before Xmas.
3958 W. Madison, Suite 6.

WONDERFUL OPPORTUNITY

open, traveling out of Denver with line of women's wear. Address D A 40, Tribune.

Miscellaneous.

A MAN WANTED

WITH OR WITHOUT EXPERIENCE,
to work under my personal direction in following up inquiries. This man will be put upon a paying basis that will enable him to make

$65 PER WEEK.

The man I employ will be given a thorough training to fit him for the position and will be given employment at once. Neat appearance and good character essential. MR. WILSON, Rm. 616, 29 S. La Salle-st.

A GOOD POSITION

is open to a man 25 to 35 years of age; successful applicant will be associated with department head and given a thorough training; experience in this particular dept. not as essential as the ability and desire to learn our methods and stick to business; clean-cut manners and good habits desired. This position pays well and has the possibilities for advancement with a firm that has a record of long time service among its employes. For private interview see MR. JOSLIN, Room 616, 29 S. La Salle.

A MAN WITH CAR.

To a young, ambitious man, preferably married, with good references and a desire to get ahead, we have an unusual opportunity for rapid promotion; $200 per month salary, commission, and bonus to the man who qualifies; not canvassing. Apply 1027 Argyle-st., Monday.

ASSURED EARNINGS.

Having moved to our new larger quarters, we are enlarging our sales force and can offer you a connection with unusual opportunity for advancement. NO EXPERIENCE NECESSARY. Clean record and determination to succeed are requisites. Apply 9 a. m. to 9 p. m., 3d floor, 100 N. La Salle-st.

AT ONCE.

Three intelligent, neat appearing men who desire a permanent connection with a national organization; must be willing to work 8 hours a day and start at our terms. This means about $40 a week to start. If you mean business, apply Employment Manager, Room 2118, 203 N. Wabash-av.

Men of Good Character.

I have openings for men who are financially stable to get in on a $2,000,000 Chicago business proposition. Your earnings if successful are almost unlimited. Openings, however, are limited. Call at once. MR. FORAN, 134 N. La Salle-st., Room 600.

ITALIAN.

I want a man for a permanent position to help me with our Italian customers. Fair earnings to start, with rapid promotion for the man who is selected. Must speak Italian fluently. No exp. necessary. Apply MR. CIOCHETTI, Room 2300, 75 E. Wacker-dr.

CHAUFFEURS.

Yellow Cab Co. makes another increase in commissions, and starting November 4th will pay all drivers from 37½% to 41%. We have a few vacancies left for responsible experienced drivers. 57 E. 21st-st.

HIGH SCHOOL GRADS.

Start Making Money Now.
3958 W. Madison, Suite 6.

MAN — YOUNG, OPPORTUNITY IF YOU are interested in mechanical or electrical work; good future for young fellow willing to start at moderate wages. Give age, refs., phone. Address D G 98, Tribune.

AMBITIOUS MEN.

New York Life has opening on sales force; exp. not necessary; will teach you. A. C. McArthur, 127 N. Dearborn, Rm. 1122.

COLLECTORS—4, YOUNG, 21 TO 30, TO collect regular monthly accounts; experience not necessary; must be able to pass surety bond. Mr. Schneider, 127 N. Dearborn-st., Room 844.

DOORMEN AND USHERS.

Apply stage entrance at 5 p. m. United Artists Theater.

MEN—YOUNG, 2, NEAT, TO FILL JUNIOR sales positions; excellent opportunity to those who meet our requirements. See Sales Manager, Rm. 800, 37 S. Wabash.

MEN—HAVE OPENINGS FOR 3 RELIABLE men of neat appearance; good pay with future. Apply 36 S. State, R. 714, Mr. Schrep.

MEN—WITH 2 OR 3 TON TRUCKS AND trailers, for long distance hauling; steady work. Apply in person to American Motorized Transport, east end of Austin-av.

Photo Coupon Salespeople

Christmas harvest; greatest offer; full or part time. Room 701, 6 N. Michigan-av.

MEN—4, YOUNG, OVER 18, TO GO WITH manager taking orders; no exper. needed; easy work; short hours; good pay. Room 844, 127 N. Dearborn-st.

MAN OR WOMAN—OSTRANDER TRAINED, for position of trust. Address C H 170, Tribune.

SKIP TRACERS—EXPERIENCED; GOOD proposition; chance for advancement. 702 W. Roosevelt-rd., Rm. 203.

MAN—YOUNG, GOOD REFERENCES, FOR evening work; no selling; good pay. Room 999, 222 W. Adams-st.

JANITOR-HSMAN.—MUST KNOW HOW TO handle boiler, do gen. work; sml. hotel; $60 mo. and rm. 503 N. State-st.

MAINTENANCE MAN — FAMILIAR WITH small motors and wiring. Call Mon. after 1 o'clock. Bunge, 1648 W. Lake-st.

MAN—ENERGETIC; SPLENDID PROPOSItion; N. Side; sedan car necessary. Call Irving 6658 after 2 p. m.

MEN—COLORED, SALARY $18, SELLING product in your neighborhood; no experience necessary. 5249 Cottage Grove.

MAGAZINE COLLECTOR—EXP. ONLY; small mo. accts.; realty bond req. Rm. 518, 108 N. Dearborn-st.

MEN—[3], TO CALL ON REGULAR CUStomers; neat, ambitious. Salary. Rm. 311, 162 N. State. Apply 1 to 6.

MAN — 25 TO 40, TAKE CHARGE OF ranch N. Wis. $100 mo., bonus; leave at once. 5 N. La Salle, R. 1212.

2 MEN—FOR RESPONSIBLE POSITION, NO trifler need apply. 162 N. State-st., R. 311, 9-12.

MAN—YOUNG, OVER 25 YEARS, AS ASsistant to busy executive. Rm. 415, 4010 W. Madison.

MEN—YOUNG, TWO, 18-19-20; NEAT, AMbitious; circ. dept.; $80 mo. to start; advancement. Mr. Croen, 704 Hearst Bldg.

MEN—5, TO DO SPL. WORK. SUITE 1821 at 11 S. La Salle; full or part time.

MEN—NEAT, TO SELL ON C. & N. W. trains. Call at 168 N. Canal in subway.

YOUNG MAN—TO DRIVE TRUCK AND work around shop. 5132 Fullerton-av.

WANTED—MALE HELP.

Miscellaneous.

EXTRA MONEY FOR PART TIME OR EVENING WORK.

CHRISTMAS IS COMING.

Bank clerks, bookkeepers, stenographers, store clerks and housewives.
We have a new plan which requires no selling on your part whereby you can increase your weekly earnings materially.
Come to our office Tuesday, Oct. 30, at 8 p. m. and learn full details.
Plenty of entertainment and a BIG TIME with valuable information.
E. C. HARRELL,
Director of Sales,
GEORGE F. NIXON & CO.
4406 Broadway.

AMBITIOUS MEN.

$50 to $60 a week. Steady positions for two ambitious men to become salesmen for large loop firm. Product well known in Chicago. Auto and leads furnished. Quick promotion for good men.
E. H. WATERMAN,
Room 512, 35 E. Wacker-dr.

A SALARY $35 A WEEK AND BONUS.

We want five clean cut, honest, intelligent, and ambitious men; no selling experience necessary; must live on South Side, be acquainted, and be over 25 years old.
This is an opportunity to connect with a large La Salle-st. house where a real future is assured; city references required.
APPLY MONDAY MORNING.
ASK FOR MR. DE LUGACH,
Room 300, 10 S. La Salle.

A SALARY $50 WEEK AND BONUS

will be paid city salesmen with cars. If you are honest, clean cut, intelligent and ambitious this is a grand opportunity to connect with a large and financially responsible loop house where a real future is assured. No selling experience necessary.
APPLY MONDAY MORNING.
ASK FOR MR. DE LUGACH,
Room 300, 10 S. La Salle.

JANITORS.

We have permanent positions for several janitors for special work calling on janitors of buildings north of Madison-st. No experience in our business required.

Other janitors now employed by us in similar work are earning upwards of $100 per week. You can do as well or better. Call Monday after 10 a. m.

MR. HABBERTON,
Room 926,
77 W. Washington-st.

OVERTIME WORK $15 PER WEEK.

Large, responsible Chicago firm wishes to obtain applications from a number of men who desire to use their spare time; we will pay $15 per week for a few hours' evening work, 3 evenings per week. Opportunity to increase your earnings after you learn the work; applications will be considered only from those who are now employed [white], and over 25 years of age; this work will not interfere with your present occupation. Call in person only on Wed., between 2 and 2:30 p. m., or 7:30 to 8 p. m. Bring this ad with you. Mr. J. M. Moorehead, Room 2300 Mather Tower Bldg., 75 E. Wacker-dr.

THE UNUSUAL MAN.

We can use three men of the above type that are willing to work hard for advancement and would be satisfied to start at earnings of $50 to $75 a week. If you are not satisfied with present connection see me after 10 a. m. Monday or Tuesday.
S. V. EDMONDS,
Room 512, 35 E. Wacker-dr.

MEN, NO EXPERIENCE REQUIRED.

Will employ a few men seeking steady year 'round employment, at first to work with manager out of car; must be neat appearing and willing workers; living earnings to start, with advancement. See MR. CALLAGHAN, Employment Manager.
SUITE 2118, 203 N. WABASH.

SALARY AND COMM.

One of the largest manufacturers in its line will train 10 more men for direct selling. Salary and commission during training period. Crew and district managers when qualified. Earnings should be $50 or more per week. MEADOWS Co., 6 N. Michigan, Rm. 703, Mr. Franks.

AT ONCE.

Three intelligent, neat appearing men who desire a permanent connection with a national organization; must be willing to work 8 hours a day and start at our terms. This means about $40 per week to start. If you mean business, apply Employment Manager, Room 2118, 203 N. Wabash-av.

CAR OWNERS.

Our drivers, both men and women, are paying for their cars with the money they receive for driving. If you want to make some extra money get in touch with us at once; no selling; just drive your car Saturday and Sunday. 4406 Broadway.

IMMEDIATE OPENING

for ambitious young man, Prot., over 21, at least high school graduate, willing to work faithfully for real success and future. Compensation above the average. JOHN RUDIN & CO., 1018 S. Wabash-av.

ATTENTION!

We have an opening for a clean-cut, ambitious man over 25. Reference required; permanent; good pay to start. Apply 2:30 to 5 Monday. 3985 Milwaukee-av., Rm. 314.

THE FULLER BRUSH CO.

has an opening for 2 men living near Garfield Park to fill vacancies. Salary and commission. Call after 2, Room 806, 326 W. Madison.

MIDDLE AGED MAN

for responsible position with large company. See Mr. Meyers, Rm. 1104 Consumers Bldg., 220 S. State-st.

MAN—SALARY $30 AND BONUS; MUST be over 25 years; Gentile. Call 9 to 12 noon. Ansart Shirt Co., 53 W. Jackson-blvd.

Employment Agencies.

ENGINEERING AGENCY.

FOUNDED 1893. TERMS NO CASH.

C. E. Ry. Instrument Man	$2[illegible]
Chem. or Chem. Engr., recent grad.	1[illegible]
Designer-Draftsman, steel & conc.	$250-300
Toolroom Foreman; in charge 200 men; must be under 45 years old	$250-300
Sales Engr., pr. plt. equip.	Open
Grad. M. E. for sales work	$125-175
Mfg. Engr., tool, die & spec. mchy. design; leave city; opp.	300

COMMERCIAL DEPT.

Young single man who has been with contractors as timekeeper, bookkeeper, stenographer, or clerk, for eastern position $125-175
53 W. JACKSON-BLVD., SUITE 1669.

SHIP. CLKS., LCL. $40; HOTEL CLKS. $150; Asst. Shpg. Clks. $25; Night Clerks $100r; Stock Record $125; Boys, office $18; Stock Boys $20; Sales, radio $35&c.; Sales, groc., city, $25, comm.; Sales, h. to h., comm.; Steno.-Secy. $40; Steno., s. s. $35; Typist, fanfold billing, $120; Creditman, furn., Open; Bank Clerks, $80-$100; Bank Messengers, $17; Office Boys, $16; Trade Clerks, $150.

FRANKLIN AGENCY,

SUITE 406, 109 N. DEARBORN-ST.

"ASSOCIATED SERVICE."

RATE SETTER, casting and mach.	$150
OVERCHARGE CLAIM INVEST., R. R.	$150
MARGIN CLERK, grain	$150
TYPIST-BILLER	$130
STENOGRAPHER, knowl. of books	$160
STOCK RECORD CLERK	$100
BOYS, for office work	$60-$65

RM. 715 TACOMA BLDG., 5 N. LA SALLE.

Engineer	$44	Millwright	[illegible]
Sprayers	75c	Painters' helpers	[illegible]
Radio service	$30	Yg. man, sales	[illegible]
Packer, furn.	$40	Boy, mach. shop	[illegible]
Milling mach.	$35	Lathe hand	[illegible]
Sheet metal	$35	Steam hoist	[illegible]
Blacksmith	$35	Foreman	$125
Hand screw	$30	Spot welders	[illegible]
Truck auto body	75c	Auto screw	[illegible]

GARDEN CITY AGCY., 40 N. Wells, R. [illegible]

GARAGE JOBS OPEN TODAY.

Mechanics, white ....$35-$40
Combination washers, white ....$30-$35

MIDWEST EMPL. BUREAU,

901 Garrick Bldg. 64 W. Randolph.

REDFIELD PERSONNEL.

CORRESPONDENT-COLL., S. S.	$175
SR. ACCT., 3 yrs. C. P. A. exper.	200
BKKPR., some exper., college	125
JR. ACCT., college [3]	Open
JR. CLERKS [5], hdwe.	80-90
OFFICE BOYS, 5	60-70

SUITE 1204, 5 S. WABASH-AV.

BENCH HANDS	70c	MILLING MACH.	[illegible]
Tool crib	45c	Punch press	[illegible]
Cabinet maker	70c	Machinists	[illegible]
Foreman, mchst.	Open	Die sinker	[illegible]
Lathe hand	75c	Inspector	[illegible]

Tuthill Emp., 40 N. Wells, 5th fl., R. 23.

CHICAGO RAILWAY AGENCY—
Overchg. Clm. Investig., R.R. exp. $125-150
220 Grand Central Sta., Harrison and Wells

WANTED—MALE HELP.

Employment Agencies.

CONSOLIDATED AGENCIES

ESTABLISHED 1910.

ACCTG. AND CLERICAL.

TECHNICAL POSITIONS.

FINANCE DEPT.

SALES POSITIONS.

11th Floor, 209 S. State-st., North Side Consolidated.

Suite 208, 4750 Sheridan-rd. South Side Consolidated.

Suite 324, 1180 E. 63d-st. West Side Consolidated.

Suite 313, 9 S. Kedzie-av.

JACKSON AGENCY.

Machine Shop, Radio, Garage

20 E. JACKSON. ROOM 708.

ALL TRADES BUREAU.

80 MACHINE SHOP JOBS.

Printers—Pressmen—Feeders

20 Gordon Feeders...$18-$28

309 S. LA SALLE, RM. 101.

The VOCATIONAL BUREAU,

"A. R. B." OPENINGS.

S-H-A-Y, 14 W. Washington.

ELLIOTT-WINN PERSONNEL.

American Railway Bureau,

GARAGE TECHNICAL.

COONEY-RYAN AGENCY.

GARAGE JOBS ONLY

CORBOY SERVICE.

"THE OCCUPATIONAL,"

North Side Consolidated.

Rm. 207, 4750 Sheridan-rd.

GARAGE HELP—AUTO MEN.

INDUSTRIAL ENGINEERS!

$3,600-$7,000 YEAR.

SENIOR ACCOUNTANTS!

SEMI-SR. ACCOUNTANTS!

JUNIOR ACCOUNTANTS!

STENOGRAPHERS, $115-140

Boys, Office—Errands, $60-70

SALESMEN! SALESMEN!

TECHNICAL DEPARTMENT! Mechanical Draftsmen $175-300.

GLADER INCORPORATED. 220 S. State-st., 12th Floor.

STEADY JOBS!!

LA SALLE-WASHINGTON-MORRELL-FRANKLIN SYSTEM.

Office Boys (10) ......$60-$75

CO-OPERATIVE SYSTEM,

BUSINESS MEN'S.

PLANT LAYOUT......$5,000

BOYS—BOYS ......$15-$18

20 E. JACKSON, ROOM 800.

A-1 Service. A-1 Engineers.

ARCHITECTS' AGENCY,

BLACKSTONE AGENCY.

EMPLOYMENT SERVICE.

O'SHEA-O'SHEA-O'SHEA.

Largest in Middle West.

PAPER SALESMAN....$4,000

RADIO SALESMEN $175

BRIDGE DESIGNER.....$3,000

Bank Men—All Depts..$85-250

HOTEL-RESTAURANT, Etc. RADIO, FACTORY, SHOP.

64 E. JACKSON, ROOM 800.

ENGR. ASSNT. PRES.$15,000

THE HONES CORPORATION 20 W. JACKSON-BLVD., 9TH FLOOR.

INTELLIGENCE BUREAU, OFFICES—BANKS—RADIO.

CHICAGO'S BEST JOBS IN HOTELS—REST.—GARAGES. MACH. SHOP—PRINT SHOP.

BOYS—BOYS—BOYS—BOYS.

OUR RATES ARE LOWER.

TRADE SCHOOLS.

MEN TO LEARN the Fastest Growing Trade in America, and a Union Card When Finished Training.

MEN—LEARN Plumbing-Heating Trade.

LEARN ELECTRICITY

Coyne Electrical School,

YOU CAN BE SUCCESSFUL AT, TOO!

Learn Auto Mechanics Trade.

LEARN IN FEW MONTHS

LEARN WATCHMAKING.

AN EASY JOB

?—SALESMANSHIP—?

Learn Watch Repairing

How to Read Blueprints.

LEARN TO BE A BARBER.

TRADE SCHOOLS.

INTERESTED IN RADIO?

We Train Men For:
BROADCASTING,
TELEVISION,
RADIOVISION,
RESEARCH ENGINEERING,
COMMERCIAL OPERATING,
AIRWAYS,
SERVICING,
MANUFACTURING.

All instructors experts in their field.

Chicago Radio Institute
1338 S. Michigan. Vic. 3070.

BECOME AN EXPERT IN

ELECTRICITY or AUTOS

Also Electric or Acetylene Welding. Many splendid opportunities open to experts. Learn days or evenings in Big Shops on large equipment. Plenty of good jobs. If not working come in right away. We have a special plan for you. Only few months. Special offer. Call, write or phone Mr Jones.

GREER COLLEGE,
2020 S. WABASH. CALUMET 4600.

LEARN WATCHMAKG., A TRADE WORTH while. Our rates make it easy. Day or eve. Olson Schl. of Wchmkg., 800 N.Clark.R.508.

MUSICAL INSTRUMENTS.

Pianos and Players.

KIMBALL PIANO OFFERINGS.

NOW is the time to select one of the exceptional values in grands and uprights which are being featured; really new instruments:

KIMBALL UPRIGHTS	$325
KIMBALL GRANDS	$795
WHITNEY GRANDS	$665
HARRISON GRANDS	$495

Every used instrument is marked at prices that will sell quickly. Ask to see them! Terms.

W. W. KIMBALL CO., 306 S. Wabash-av.

PLAYER PIANO, 88 NOTE; MAHOGANY case; bench and rolls; cost new $700; will sell for $110; arrange terms to reliable party for $10 monthly; piano now in storage at WERNER CO., 1254 Milwaukee-av. Ask for ...

BALDWIN'S SALE!

LEGAL NOTICES.

RADIOS AND SUPPLIES.

SEWING MACHINES.

BILLIARDS AND BOWLING.

BUSINESS SERVICE.

BUILDING MATERIALS.

OFFICE DEVICES.

CASTOFF CLOTHING.

MISCELLANEOUS.

WANTED—FEMALE HELP.

Stores and Offices.

ADDRESSOGRAPH AND GRAPHOTOYPE Oper.—Exp. 542 S. Dearborn, Rm. 710.

ADVERTISING WOMAN, with agency or direct by mail experience, to take charge of production dept. for live growing direct mail service; experience essential; state qualifications and salary in letter; real opportunity with future. Address D B 317, Tribune.

BOOKKEEPER—EXP., WITH KNOWLEDGE typewriting; complete charge small office. 7117 Cottage Grove-av.

BOKKEEPER-CORRESPONDENT — SMALL office; $22.50 wk. Address T 533, Tribune.

CASHIER — MUST HAVE DEPARTMENT store experience. Apply GOLDBLATT BROS., 1609-35 W. Chicago-av.

GIRLS.

GRAMMAR SCHOOL GRADUATES, OVER 14 YEARS OF AGE, TO LEARN OFFICE WORK. NO EXPERIENCE NECESSARY. HOURS 8:30 TO 5. SATURDAY HALF DAY.

STRAUS & SCHRAM, 1105 W. 35TH-ST.

GIRLS—WITH GOOD HANDWRITING FOR addressing envelopes; $2 per day. 111 S. Jefferson.

GIRL — FOR GENERAL OFFICE WORK; must have good hand writing. EDWARD E. STRAUSS CO., 402 S. Market-st.

GIRL — CLERK, EXPERIENCED, REFERences. United Tea Co., 935 N. Western.

HAIR GOODS SALESLADY.

Must have Chicago experience. Permanent position.

CARSON PIRIE SCOTT & CO.

Beauty Salon, 9th floor. Monroe-Wabash Bldg.

LADIES—(6), PLEAS. PERSON., AGGRESsive, 25 yrs.; 4 hr. day; good pay; perm.; old rel. co., not R. E. Rm. 808, 209 S. State.

SALESWOMEN.

Extra saleswomen, experienced in selling women's coats, dresses and lingerie. Apply THE BEDELL CO., State and Monroe.

SALESWOMAN for exclusive Near North Side shop; must be thoroughly experienced in dealing with high class clientele; Michigan-av. experience preferred. Address Y F 299, Tribune.

SALESLADY—EXPERIENCED HOSIERY, TO take charge of hosiery department. Apply BERLAND'S, 12 W. Washington, between 9 and 11 a. m. Monday.

SALESLADIES — EXPD. FOR BAKERY dept. Apply Mrs. Holmes, 3368 E. 71st-st.

STENOGRAPHER.

TYPISTS

STRAUS & SCHRAM, 1105 W. 35TH-ST.

TYPISTS, GENERAL OFFICE,

ELMER RICHARDS CO.,

TYPIST.

MILGRIM, 75 E. HARRISON-ST.

Exp. Lamp Shade Makers

FUR HAND SEWERS.

Apply Superintendents' Office, 9th floor.

MARSHALL FIELD & CO., Retail.

GIRL SOLDERERS with not less than 1 year's soldering experience. Apply Employment Department. EDISON ELECTRIC APPLIANCE CO., INC., 5660 W. Taylor-st.

LAMP SHADE MAKERS.

MECHANICAL TRACERS.

CRANE CO.

WANTED—FEMALE HELP.

Factory and Trades.

500

neat girls and women, 17 to 35 years of age, to wrap and roll Baby Ruth candy bars.
Good salaries.
Excellent piece work rates.
Steady employment.
Day and Night Work.
CURTISS CANDY CO.,
Plant No. 1—3145 N. Halsted.
Plant No. 2—311 E. Illinois.
Plant No. 3—337 E. Illinois.
Plant No. 4—349 E. No. Water.

Household Help.

COOK—SOUTHERN, WHITE. CALL OAKLAND 5016.

COUPLE—WHITE, AS COOK AND BUTLER, private home in Lake Forest. Must like country and be experienced and capable; good home and good pay. Apply Monday, Rm. 1604, Seneca Hotel, 200 E. Chestnut-st.

COUPLE.

White, experienced, general hswk. and cooking. 1280 Scott-av., Hubbard Woods. Winnetka 2829.

GIRL—NOT OVER 30, EXPERIENCED, white, for general housework and plain cooking; 5 room apartment and take care of child 5 yrs. old. Apply I. Doctor, 224 S. Market-st., 4th floor.

GIRL—WHITE, WITH GOOD REFS., FOR gen. hswk.; must be good cook and help care for 15 mos.' old baby. Good home. Wages $17. Dorchester 4370.

GIRL—FOR GENL. HSWK., WHITE, EXP., capable, assist 2 children; no laundry; gd plain cook; beaut. priv. room and bath. $14. Sheidrake 3656.

GIRL OR YOUNG WOMAN—WHITE; GENL. hswk.; good home; permanent; $8 week to start. Interview 621 S. Dearborn.

GIRL—EXPERIENCED ON SINGER SEWing machine. Shirley Raincoat Co., 600 Blue Island-av.

GIRL—WHITE, FOR GENL. HSWK., ASsist with baby; no washing; bedroom. Ph. Buckingham 5251.

GIRL—WHITE, EXPD. HSWK., HELP, 2 children; $15. Flamm, 1217 North Shore-av. ...

Clubs, Hotels, and Restaurants.

HOSTESS.

WAITRESSES.

Salesmen.

A GOOD POSITION

A Money Making Opportunity FOR FIVE WOMEN.

KRENN & DATO, INC.

A BIG OPPORTUNITY.

AN INCREASING DEMAND

89 W. WASHINGTON-ST.

Christmas Card Saleswomen EARN $4 PER HOUR

EARN $3 EVERY HOUR SELL XMAS CARDS.

LADY CANVASSERS.

WANTED—FEMALE HELP.

Saleswomen.

MARRIED WOMEN.

We furnish you the names of buyers of our product. Your work consists of calling on them in their home and inviting them to come to our office. We do the rest. Your earnings should be at least $50 per week; hours 10 a. m. to 5 p. m. S. T. PURCELL, R. 402, 134 N. La Salle.

SALESWOMEN.

America's leading manufacturer wants 25 experienced house to house saleswomen for Chicago. We are entering into a brand new sales plan which will enable you to make real money. Those with no selling experience will be given an opportunity to learn the selling business. Call in person, Room 236, 228 N. La Salle-st., Waukesha Mineral Water Co.

SALESWOMEN—FULL OR PART TIME. Good women 23 to 28, 38 to 43, for star sales positions. Where permanent future is assured, where a living is possible now more than a living later, where former foreladies and ladies who handled labor have good chances for promotion. Come in Monday, 9 a. m. to 9 p. m. Ask for M. S. Levy, L. S. Star Picker and Trainer of Successful Salesmen, Room 429, 160 N. La Salle-st.

SALESWOMAN for direct selling; experienced pref.; large comm.; good future for one qualifying. Grecian Co., Rm. 322, 30 E. Randolph-st.

SALESLADY—FOR CHICAGO WORK; MUST be over 25 yrs. of age; ref. Apply G. A. Shipley, Monday, Suite M49, Hotel Morrison, 10 a. m. to 5 p. m.

SALESLADIES—FOR NEW SOLICITING NAtional advertised products. Apply in person. Room 114, Mansfield Apt., 6434 Cottage Grove, after 10 a. m. Monday.

SALESLADIES — 3, OVER 21; POSITIONS permanent; salary $25 weekly with promotions. Also inexperienced part time workers. Apply Premier Corset Co., 17 W. Quincy.

SALESWOMEN — GOOD OPPORTUNITY. Apply mornings between 10 and 2. Silitac Corporation, 429 S. Jefferson. See Mr. Murphy.

SALESLADIES—2, HOUSE TO HOUSE, NEW item; universal appeal; no sales resistance. Int. Sales, 1450 E. 63d-st.

SALESLADIES—MAKE $50 A WEEK WITH Du Pont's FAIRY DAMASK HEMSTITCHED tablecloth. 5 S. Wabash, Room 1104.

SALESLADIES — ATTRACTIVE RAYON novelties; big money. Rm. 5, Grace hotel.

SALESWOMEN—TO SELL SIGNS. VISIBLE Sign Works, 220 N. State-st.

SOLICITOR—INSTALLMENT SELLING. M. Ezer, 1000 W. Roosevelt-rd. Monroe 3306.

Agents.

AGENTS — PART TIME WORKERS; MAKE big money; sell Christmas greeting cards ...

Miscellaneous.

OVERTIME WORK $15 PER WEEK.

CHICAGO HOUSEWIVES.

CHICAGO WOMAN

WOMEN

STEADY WORK.

THE SPORTSMAN

EDUCATED YNG. WOMAN.

CANVASSERS.

A BOND HOUSE

Employment Agencies.

THE BAYNE AGENCY.

FRANKLIN AGENCY

TYPIST, OFFICE ASST. $25

RELIANCE SERVICE,

LOWEST FEE IN TOWN.

EMPLOYMENT SERVICE.

"ASSOCIATED SERVICE."

POSITIONS OPEN TODAY.

EXP. STENOS....$20-$150

JESSE A. PARKS,

WANTED—FEMALE HELP.

Employment Agencies.

CONSOLIDATED AGENCIES

ESTABLISHED 1910.

LOOP OFFICE.

11th floor, 209 S. State-st. West Side Consolidated.

Suite 313, 9 S. Kedzie-av. South Side Consolidated.

WAITRESSES, $18-$

Suite 324, 1180 E. 63d-st. North Side Consolidated.

GLADER, INCORPORATED. 220 So. State-st., 12th Floor.

"LARGEST" "AGENCY IN U. S."

Suite 208, 4750 Sheridan-rd.

ELLIOTT-WINN PERSONNEL.

HOTEL—REST.—HOME.

EMPLOYMENT EXC...

WOMEN IN GOOD DE...

JACKSON AGENCY.

O'SHEA-O'SHEA-O'...

20 E. JACKSON, ROOM 708.

CHICAGO'S BEST JOBS IN OFFICES—HOTELS—REST. FACTORIES—RADIO SHOP.

20 E. JACKSON, ROO...

INTELLIGENCE BUREAU

STENO.—MICH.-AV. $35

THE HONES CORPORATION 20 W. JACKSON-BLVD., 9TH FLOOR.

C-R-A-I-G A-G-E-N-C-Y.

"A. R. B." OPENINGS.

American Railway Bureau.

ALL TRADES BUREAU.

20 GIRLS—No exp...

309 S. LA SALLE, RM. 101.

Steno.-Switchbd.-Loop...

The VOCATIONAL BUREAU,

S-H-A-Y, 14 W. Washington

REDFIELD PERSONNEL.

COONEY-RYAN AGENCY

20 E. JACKSON, ROOM 800

Zinser Personnel Service.

"THE OCCUPATIONAL,"

North Side Consolidated.

Rm. 207, 4750 Sheridan-rd.

CORBOY SERVICE.

TRADE SCHOOLS.

Big Salaries Wait...

E. BURNHAM

Be a Marinello G...

WHY?

LEARN BEAUTY CULTU...

[illegible]

HOTELS.

HOTEL McCORMICK

RUSH AND ONTARIO

CLOSE TO THE LOOP.

Unequaled Values in New, Charming KITCHENETTES

One Room..$90 to $115

Three Rooms......$150

See these spacious, airy, smartly furnished modern kitchenettes! Every new appointment and facility. A few minutes' walk from the loop. Just off Michigan-blvd. Near the lake. Gymnasium, handball courts, golf driving nets. Complete hotel and maid service; light, gas, and electric refrigeration included.

Phone Superior 4927

NEW LAWRENCE

APARTMENT HOTEL

1-2-3 RMS., $70 TO $160.

RENTING RAPIDLY!

SEE IT TODAY!

Charmingly different apartments, completely furnished; daily hotel service, light, gas, electrical refrigeration included. All the facilities of a fine club; handball courts, recreation room, roof solarium with wood burning fireplace; restaurant in building; convenient to bus and L; overlooking lake.

$100,000 Swimming Pool

Immediate Occupancy.

1020 LAWRENCE-AV.

PHONE LONGBEACH 2100.

STANLEIGH

Residential and transient hotel, 6800 Sheridan-rd. [Rogers Park]; 1-2-3 room kitchenettes; complete service. Large room 14x20, dinette and kitchen, $75. Two large rooms 14x20, two double beds, suitable for four people, with dinette and kitchen, $110 to $135. AGNEW'S CAFE in connection. Splendid transportation. HOTEL HAS BEEN COMPLETELY REFURNISHED THROUGHOUT. Phone Rogers Park 7010.

Leland Hotel

DOWNTOWN HOTEL

IN THE HEART OF UPTOWN.

205 Rooms. 205 Baths.

Rates $14 up single, $15 up double.

LELAND AT RACINE-AV.

LONGBEACH 9600.

1 blk. to Wilson and Lawrence L Stations.

WINTHROP, 5054. PH. LONGBEACH 8933.

HOTEL FRANCES

100 brand new rms. with beau. tile baths all with tub and shower. This hotel is conceded to be the best furnished hotel on North Side. Ideal loc.; garage, beach; 1 blk. Argyle exp., bus, surf. Rates low as $9 wk., $2 day.

MELROSE APT. HOTEL

451 MELROSE-ST. BUCKINGHAM 1200.

Spacious 3-4 rm. corner apts., 3 exposures; beautifully furnished, livable as any home; excep. large living rooms, bedrooms, extra in-a-dor; mech. refrig.; complete hotel serv. Large 2 r. kitchenette suite. Priv. and pub. schools within the blk. Belm. Har., Lin. Pk.

ONE BLOCK TO I. C. AND ALL TRANS.

MIRA-MAR HOTEL

350 brand new rms., priv. bath, $10-$19 wkly., 1 or 2 pers.; coffee shop; close to U. of C., parks, 63d-st. theater-shopping dist. 6218 WOODLAWN-AV. PLAZA 1100.

CHICAGO'S MOST HOMELIKE HOTEL.

PARKER ARMS

4550-52 MALDEN-ST.

West of Broadway, in residential district; 2 min. to Wilson L exp.; bus at door. Prt. shower bath; twin beds; $7.50 ea. to $20 wk.

NEW 16 STORY EASTGATE.

Ideal for permanent or transient guests; rates low. Safe. Excellent dinner $1. Ontario near Michigan. Phone Superior 3580.

BRYN MAWR HOTEL, 5530 WINTHROP—New hotel; cafe; nr. bus, L; reas. rates.

ROOMMATES.

CPLE. WILL SH. 5 RM. BUNG. NO OBJ. to child. Blk. from Irving Park-Austin. Pensacola 4634.

BUS. GIRL WANTS YOUNG, CONGENIAL girl shr. 1 rm. hotel apt., $32.50, maid service. Long Beach 7913, Apt. 507.

BUS. GIRL WILL SHARE ATTRAC. 3 RM. apt. with 1-2 girls, emp.; near lake and all trans. Longbeach 1956 after 6.

YNG. BUS. MAN DESIRES SAME SHARE beaut. apt. 4700 No. Wilmette 2959.

YOUNG LADY SHARE NEWLY FURN. APT. with same; radio. Lincoln 5971.

LADY WILL SHARE 6 RM. BUNG. WITH mar. couple. Rogers Park 8794 after 6.

YNG. MAN WANTS SAME SHRE. SO. SIDE apt., maid serv. Address C S 327, Tribune.

TO RENT—HOUSES—NORTHWEST.

TO RENT—COTTAGE, 8 RMS. MODERN; 1 block from Kedzie and Belmont-avs.; $40. Apply Monday, 3217 Irene-av.

TO RENT—HOUSES—SUBURBAN

TO RENT—7 R. RESID., LIKE NEW; ALL imprvts. in.; gar.; orchard; all for $60 mo. A. Z. Mallen, Homewood, Ill. Ph. 523.

TO RENT—NEW 5 R., 6 BUNGS. 3527 S. 53d-av. Cicero. For inform., Pens. 4959.

TO RENT—MOD. 5 R., 2 STY. BSMT. HSE., 1 acre; fur., unfur.; gas, elec. wter.; Dixie hwy., so. part Homewood; I. C. bus. B. A. Bloomfield, 1521 Capitol Bldg. Cent. 1709. [illegible]

TO RENT—APARTMENTS.

SOUTH.

BRAND NEW APARTMENTS

2-3 Rms. Free Gas, Light, Elec. Refrig., $55-$75.

6916-40 CLYDE-AV.

4 ROOMS.

8209-13 Ellis-av..........$70

8236-44 Maryland-av..$72.50

8106-12 Ellis..........$75

8222-32 Ingleside..$70-77.50

RENT STARTS DEC. 1.

AGENT ON PREMISES. CAL. 3600.

3 RM. APTS., $32.50-$37.50. STEAM HEAT.

1405-21 E. 55th-st., betw. Dorchester and Blackstone. Newly remodeled for desirable small families who do not care to pay high rent. Excellent Hyde Pk. loc.; I. C. and surface.

SWAN & LORISH.

1438 E. 55th-st. Dorchester 3000.

2 ROOM APTS.

7546-56 COLES-AV., SOUTH SHORE.

Light, airy rooms, newly decorated; 1 blk. to I. C. station, bus, and surface transportation; very reasonable rent.

DRAPER & KRAMER, INC.,

2446 E. 75th-st. Saginaw 3764.

4 RMS., SO. SHORE PARK.

7801-13 ESSEX-AV.

$65 to $75; General Electric refrigeration. Agent on premises.

DRAPER & KRAMER, Inc.,

2446 E. 75TH-ST. SAGINAW 3764.

DEL RAY MANOR

4639-49 LAKE PARK-AV.

Large 2-3-4 rm. unfurn. kitchenette apts.; also 3 rm. furn. apts.; overlooking the lake; ½ blk. to I. C. express, surf. lines; reas. rt. See H. A. ZISOOK, 4655 Lake Park-av.

Free Gas—Electricity and Refrigeration

7504 Colfax-av., 1-2-3 rms.; canv. walls, tile baths; $52.50-$75. South Shore 8173.

6 LARGE MODERN ROOMS. NEW BUILDING, $82.50.

Mech. refrig.; inlaid linoleum, kitchen cab., crystal fixt., stone mantel, stuccoed walls, radio outlet. South Shore 7300.

7321 SOUTH SHORE-DR.

4 TO 8 ROOMS.

In exceptionally desirable new 13 story building on lake, near I. C. Phone SOUTH SHORE 7321.

TWO EIGHT ROOM APTS.

The very choicest, finished mahogany, lge. front and rear inclosed sun porches, Kelvinator refrig., priv. ldry., garage; 1st and 2d fls., $225-$250. 5048 Woodlawn. Janitor will show, or Ph. Dorchester 7300 for appt.

2 AND 3 ROOMS, LOWEST RENT.

Large, sunny rms., elec. refrig.; Rock Isl., L and surf. 1 blk. 6644 Yale. Normal 2942.

4706 COTTAGE GROVE-AV.

Very light 1 and 2 room kitchenette apts., rent $40 to $55; excel. transportation. See janitor or call State 8884.

7 ROOMS, $70.

1417 E. 61st-pl.; steam ht.; good transp. B. M. HOPKINS & SONS, 1408 E. 63d-st.

4 ROOMS, 6515 HARVARD.

New bldg.; lge., sunny rms.; extra in-a-dor bed; tile walls and showers; free refrig.; 5 min. to L, R. I. and surf. Normal 3729.

Lowest Rent in Woodlawn.

3 rooms, $37.50; 4 rms., $45; stm. ht.; 1 block Jackson Park, 1 block I. C., L, street car. 1514 E. 62d-st., MRS. SIMMS.

JAMES G. BARSALOUX, INC.

1501 E. 63d-st. H. P. 0010.

2 to 8 rooms, in Woodlawn and So. Shore. SEND FOR OUR COMPLETE LIST.

TO RENT—BEAU. LGE., LT. 5 RMS., 2ND apt.; 2 sun plrs., 2 baths; elec. refrig.; unusual clos.; new. dec.; nr. sch., I. C., sur., bus. Immed. poss., $125. 6745 East End. Dorchester 7055.

CONCESSION.

Lge. 5 rm. apts. facing pk.; mod. conv.; rent $47.50-$50 up. See Flaxman, 333 E. 55th-st.

TO RENT—5445-51 S RACINE, 5 R. APTS. New building, near Garfield-blvd.; rental, $70. See agent on premises or phone State 5568.

7 ROOMS—3 BATHS.

New bldg., nr. U. of C., 11 min. to loop. Only $150. Worth $290. Gentile. Cent. 0119.

TO RENT—4 RMS. IN-A-DOR BED. RENT low. 7217 South Park-av. Mid. 4934.

SOUTHWEST.

TO RENT—5 RM. FLAT, SLP. PCH.; HOT wt. ht.; conc. 6526 S. Washtenaw. Hemlock 9144.

NORTH.

TO RENT—2 6 RMS., STOVE HT.....$25-50

2 rm., 3365 N. Clark-st..........$25

4-5 rms., 1424 Wilson..........$35-45

5 rms., 4606 N. Clark-st..........$40

3 and 4 Rms., 1425 Wilson.........$35-45

6 rms., 1365 Wilson..........$50

WALLER, 700 Irving Park. L. V. 6480.

RENTS REDUCED.

1600-10 Wallen-av., from $85 to $65—from $65 to $55 for 3 and 5 rm. apts., in-a-dor beds; modern; will decor. to suit. Apply janitor or Chicago Title & Trust Co., Renting Dept., Cent. 4880.

TO RENT—2, 3 AND 4 ROOMS IN NEW 6 story fireproof bldg.; all modern conveniences, including Otis elevators, garage; ample closet space, children's playground; free gas and mechanical icing; very reas. rents. The Hillcrest, 5927 N. Clark-st. Sheldrake 0500.

7305 GREENVIEW-AV.

Corner bldg.; excellent residential location; 4 large rooms with roll-away bed, shower, elec. refrig. Reasonable price. Call Rogers Park 8040 or Rogers Park 1594.

2-4 ROOM APTS.

Some with bedroom. Rents $57.50-$80; real value. 1329-41 Estes-av. See agent on premises or phone State 5568.

4 & 5 Rms., $58.50-$67.50.

3d floor, new bldg., elec. refrigeration, in-a-dor bed. [illegible]

TO RENT—APARTMENTS.

NORTH.

ARTHUR KRUGGEL & CO.

4865 Broadway. Long. 5531.

New Bldgs.—Low Rentals.

BEST LOCATIONS.

SEND FOR LIST OR CALL.

WE WILL TAKE YOU TO THE BLDGS.

Free gas and elec. refrig.

4200 N. Ashland, 2-3 rms. $60

4500 N. Ashland, 2-3-4 rms.....$62.50-77.50

4841 N. Ashland, 3-4 rms. $70

4883 N. Paulina, 3-4 rms. $70

2557 Montrose, 4 rms. $65

ALSO

5662 Ridge-av., 2 lge., lgt. rms..........$45

846 Galt, 4 rms., 1 blk. to lake..........$60

3413 Marshfield, 2-3-5 rms. $50-75

4755 Albion, 2-4 rms. $50-65

4426 N. Racine, 6 lge. rms., only..........$85

NEW BUILDING

4871-81 N. PAULINA-ST.

FOUR ROOM APARTMENTS.

In Ravenswood. Nr. good transp. and schls.; electric refrigeration; roller beds; large rooms and closets; Graftax walls. Baths with showers, arched doorways, radio outlets, linoleum on kitchen floors. See Mr. Jones at building daily until 9 p. m.

Rents $70 to $80.

BAIRD & WARNER, INC.,

EXCLUSIVE AGENTS.

4545 Broadway. Longbeach 1855.

CHARMING APTS.

2, 3 and 4 Rooms.

In fine residential hotel, quiet and homelike, and close to shops and transp. Unusually large, light rooms. Mechanical icing and all modern conveniences. Complete maid service if desired. Fall leases at very attractive rentals.

7645 SHERIDAN-RD.

Mr. Oldendorf, Mgr. Rogers Park 8200.

PETER F. REYNOLDS

OWNER. SPECIAL SERVICE.

$150-$210. GARAGES.

5-6-7 Rooms, 2-3 Baths.

Canvas wall, elec. ref., sunken gar.

Opp. Lincoln Park. Opp. Yacht Harbor.

329 Belden-av. 425 Aldine-av.

Central 4624. Longb. 5893-4.

NEW BUILDING

IN HOMELIKE RAVENSWOOD.

4233-39 N. HERMITAGE-AV.

ELECTRIC REFRIGERATION.

Large 4 and 3 rm. apts.; attractively finished; arched doors; huge closet; roller beds; showers; large, light kitchens with linoleum on floor; rents $70 to $95. See Mr. Donnellan at building daily until 9 p. m.

BAIRD & WARNER, INC.,

4545 Broadway. Longbeach 1855.

3-4 ROOM APTS.

CONCESSION.

15 minutes to loop; liv. rm., 13x18; with inador bed and bedroom; panel walls; showers, ample closet space.

$60 AND UP.

648 BUCKINGHAM-PL.

3 blocks north of Belmont.

J. Stickler, Agt., or Janitor on premises.

NEW 3 ROOMS, $75 UP.

RENT STARTS DEC. 1.

1519-27 FARWELL-AV.

One-half block west of Greenview, near Morse L station; Craftex walls, colored tile bath, mech. refrig., large dinettes. Agent on premises. Owner, Sheldrake 8820.

TO RENT—3-7 RMS., CHOICE.........$45-$95

3-4 rms., 3800 Wilton, at L..$42.50-$60 [illegible]

TO RENT—APARTMENTS.

NORTHWEST.

ALBANY PARK BARGAINS.

2 RMS., 3164 EASTWOOD, MODERN..$50

2 RMS., 2803 LAWRENCE, NEW BLDG..$50

2 RMS., 3152 WILSON, FREE GAS..$52.50

3 RMS., 3156 EASTWOOD, MODERN.....$55

3 RMS., 2801 LAWRENCE, NEW BG..$57.50

3 RMS., 4614 N. Kedzie-av., elec refrig..$45

4 RMS., 3210 CARMEN-AV., MODERN....$40

4 RMS., 3208 Carmen-av., Eng. bsmt....$40

4 RMS., 4054 HARDING-AV., NEW....$70

4 RMS., 3137 WILSON-AV., MODERN....$55

5 RMS., 3943 BELLE PLAINE, MOD......$80

BURKE & LYNN, 4721 N. Kedzie. Key. 7780

5 RMS., FREE GAS, $65.

Large rms., spacious closets, beautifully decorated; new and modern; must be seen to be appreciated. 3814 N. Kedzie-av.

E. A. HASTINGS & CO.,

4403 Sheridan-rd. Longbeach 4633.

4030 IRVING PARK-BLVD.

15 minutes to Loop; kitch. apartments furnished or unfurnished; free light and gas. Rent $36 to $50.

TO RENT—5 RMS., 4325 N. FRANCISCO, nr. L, surf. and park; light, mod. 2 flat; built 1924; h. w. heat; glazed sleep. porch; fine yard; $75; special inducement to responsible tenant. Phone Edgewater 6254.

NEW MODERN 4-5 ROOMS.

Steam ht. apts., rollaway beds, elec. refrig. and all ultra mod. improv.; very reas. rental. V. WATZO, 3317 N. Long-av. Kild. 0816.

4 TO 6 ROOMS, $70 UP.

ATTRACTIVE APTS. NEAR THE PARK. GEHM & SON, 524 Diversey-pkwy. E

MODERN 3-4 RM. APTS.

Garfield Park dist.; conv. trans.; except. reas. rent. Concess. Arm. 1120 or Cap. 0444.

TO RENT—6 RM. FLAT, STEAM HEAT, steam and surface transportation. 4020 N. Keeler-av. Pensacola 2745.

TO RENT—6 RMS., STOVE HEAT; WILL decorate to suit tenant; rent $35 a month. 4242 Fullerton.

TO RENT—NEW MODERN BLDG., 3-4 RM., $52.50-$62.50; elec. refr. free; 2363 Newland-av. Agent, jan. on prm. Merrimac 9785.

TO RENT—BEAUT. NEW 5 RM. APT. Calif. fancy plaster; elec. refrig.; very lg. lt. rms.; gar. 3834 N. Richmond. Jun. 6432.

TO RENT—5 AND 6 ROOMS; H. W. HEAT; newly decorated; best trans.; $50. 2605 N. Spaulding. Albany 2956.

TO RENT—BEAU. NEW BLDG., "SONAT Court"; 3-4 rms., elec. refrig. free; reas. 1508-18 Spaulding. Buck. 9452. Jews pref.

TO RENT—MOD. 2 RM. APT.; ALSO 4 RM. apt., unheated; nr. Rav. L. See janitor, 4810 Christiana-av., or ph. Juniper 1114.

TO RENT—3-4 RMS., $55; 2 MOS.' CONcession; in-a-dors; free gas, radio, elec. wash.; nr. L. Agt. 4634 N. Kedzie. Ind. 0800.

TO RENT—3-4 RM. APTS.; STEAM, IN-A-dor bed; good trans.; reas.; decorate to suit. See Doyle, 809 N. Lavergne, 1st apt.

TO RENT—5 RMS.; STOVE HT.; 1ST FL.; gd. tr.; low rt. 1440 N. Avers. Ked. 1277.

TO RENT—FLAT, 5 RMS., 1ST; PLEASANT, heated. Gar., $55. 4503 Armitage.

WEST.

TO RENT—4751 MAYPOLE. HIGH GRADE 2 rm. apt. in modern bldg.; in-a-dor bed, etc.; rental $50 and $55. See janitor or G. H. GOTTSCHALK & CO., Franklin 5448.

TO RENT—3012-18 JACKSON-BLVD., 5 RM. flats; modern bldg.; new, decorated; sun ea. rm.; $65-$70; 15 min. Lp. Kedzie 8685.

TO RENT—8 RM., STEAM, ELEC., MOD., good transp., sun porch, $75 month. 2517 W. Jackson, owner on prem. Seeley 4886.

TO RENT—5 RMS. STM. HT. MOD.; GD. trans.; $55, 1 mo. conc. 748 S. Homan-av.

TO RENT—6 RMS., ELEC., BEST TRANS.; L, surf. Reas. Adults. 1847 Huron-st. [illegible]

TO RENT—FURNISHED APARTM'TS.

WEST.

PINE TERRACE

1, 2, 3, AND 4 ROOM
FURNISHED KITCHENETTE APTS.
DAILY MAID SERVICE.
APPOINTMENTS

So far above the average that they must be seen to be appreciated.
CONVINCE YOURSELF!
SEE THEM TODAY!
RENTALS are considerably LESS than any comparative apartments.
CONVENIENT TO ALL TRANS.

238 N. PINE-AV.

5500 W., BET. WASHINGTON AND LAKE.
MANAGER ALWAYS ON PREMISES.

Long-av. Apts. Just Opened.
50 N. LONG-AV. (5400 W.)
1-2-3 rm. artistically furn. kitch apts.; gas, elec. refrig., linens, maid serv. FREE; nr. Wash.-blvd. REAS. RATES. L. sur., bus;

English Type—New Bldg.
"114 N. PARKSIDE" [Blk. W. of Central]. 25% larger 1 to 4 room suites; huge closets; harmonious fur.; unique epmt. REAS. RENTS;

5501 WASHINGTON-BLVD.
1-2-3 rm. apts., complete hotel service; decided policy of catering to families; reas. rents; L. surf., and bus transportation.

TO RENT—NEW 2-3 RM. KIT. APTS., BEAU. AND COMPL. FURN.; BEDRM., EXTRA IN-A-DOR IN LIV. RM.; REAS. 9 N. LAVERGNE-AV., NR. WASH-BLVD.;

HOTEL GUYON.
WEST SIDE FINEST. $80 UP.
4000 WASHINGTON-BLVD.

4700 JACKSON-BLVD.
New bldg.; 1-2-3 rm. apts., artist. furn.; elev.; refrig.; maid serv. VERY REAS.

New 15 N. Mayfield Apts.
1-2-3 rm. kit.; large 3 rm., bedrm. and extra in-a-dor, artistically furn.; reas. Col.6440;

Kilbourn Manor Apt. Hotel,
4501 Washington-blvd.; 1-2-3 rm. kit. apts., new bldg.; elec. refr., elev. serv. Reas. rate.

Fontenelle Bachelor Apts.
Pri. rm. and bath; maid serv. Sellen & Johnson, 4848 W. Madison. Mansfield 6185.

TO RENT—NEW 1-2 RM. KITNT.; BEAU. fur.; gas, elec., md. serv.; reas. 5 N. Lorel;

TO RENT—3 RM. FURN. FLAT, STEAM heat. 3033 5th-av.

TO RENT—3346 MONROE, GARF. PARK, 4 rms., 2d, front; excel. transportation.

"THE CHATEAU."

HARTFORD BUILDING

OFFICE OFFERINGS

DESIRABLE OFFICE SPACE in Old Colony Life Bldg.,

FURNISHED OFFICES.

EDWIN J. BOWES JR. & CO.,

Completely Furn. Suite.

TO RENT—OFFICES AND SHOPS.

Central.

Tribune Tower

Several very light and attractive suites. Cork floors; 11½ ft. ceilings; all modern appointments; good parking facilities.

HOLMES ONDERDONK,
Manager,
1229 Tribune Tower.
Superior 0100.

T. R. BLDG.,
184 W. WASHINGTON-ST., COR. WELLS. Corner daylight offices with every modern convenience; complete elevator and janitor service. Rental $40 per month.

DELAWARE BLDG.,
36 W. RANDOLPH-ST., COR. DEARBORN. Choice daylight offices, suitable for professional people, in the heart of the "Rialto"; only 1 block from City Hall; $50 per month and up.
ALFRED L. MILTENBERG & CO.,
PHONE RANDOLPH 0334.

Outlying.

TO RENT—CHOICE OFFICE LOCATIONS.

3933 Broadway; steam	$20
1145 Bryn Mawr, steam	$25-$35
3118 N. Clark, 4 rms., steam	$50
4020 Broadway, 5 rm. apt., steam	$82.50
3932 Sheridan, 4 rms., steam	$67.50
3365 N. Clark, stove ht., 2 rms.	$25
1425 Wilson, 4 rms., stove	$45

J. B. WALLER, Lake View 6480.

A REAL HOT SPOT.
Shops available in Roseland's newest business block—48 apt. bldg. Near theater. Good opportunity for delicatessen, beauty parlor, shoe repair shop, or similar enterprise. Low rental. Pullman 6241.

S. E. Cor. Irv. Pk.-Ashland.
Desirable offices. Agent on premises every day. BUCKINGHAM 1222.

TO RENT—OFFICES IN CRAWFORD THEater Bldg., 19 S. Crawford-av.; busy section; good for dentist. Ph. Belmont 3211.

TO RENT—FLOORS AND LOFTS.

LIBERAL CONCESSION

will be made to desirable tenant. Fourth floor, 12,900 sq. ft.; second floor, 9,000 sq. ft., daylight, corner space...

TRANSFER LOCATION.

ALL NEW

Chicago Safe & Mdse. Co.

JULIUS BENDER, INC.

100% Full Value Paid

CHICAGO ACAD'Y DANCING

REAL ESTATE FOR SALE.

CENTRAL.

FOR SALE—30 W. WALTON TO OAK; 2 street frontages, 100x171; also prom. cor. 150x107; close to Drake hotel. Samuel Cole, 10 W. Elm-st. Whitehall 5122.

APARTMENTS—SOUTH SIDE.

FOR COLORED.
BUY IN LARGE 6 FLAT BLDG. ON Mich., near 51st-st.; 6 rooms; 2 baths; op. porch; mod. equip.; income $6,240; sac. $8,000 down; terms.
A. W. LEWIS.　KEN. 8300.

NEW 5 APT. BLDG.
5 rm. apts.; elect. refrig.; all built-in features; 4 brk. garages; excel. trans.; consider small trade and cash. Ph. OWNER, CHESTERFIELD 4546.

To Colored—Only $500 Down
2 flat brk., 6342 Vernon-av., 5-6 rm., new stm. plt., 2 gar.; L. bus. Own., 2d. Eng. 9753;

FOR SALE—KENWD. 6 APT., 6 R., 2 BA., s. p.; rent $7,200; will trade. Humphrey & Grubb, 907 E. 47th. Ken. 9800.

FOR SALE—4 APT. BRK. BLDG.; 5 RMS. each; 4 car garage; elect. refrigeration. 7947 BLACKSTONE-AV. Beverly 7900.

FOR SALE—SACR. 12 FLAT BRK., NR. 63D and Normal; consider small farm or trade and cash. Ph. Chesterfield 4546.

APARTMENTS—NORTH SIDE.

FOR SALE—4 FLATS, NR. BDWY.-BELmont, all rented; new st. plant; $3,700 rt. Pr. $23,500. Corcoran, 800 N.Clark.Sup.2751

FOR SALE—OR EXCHANGE; 6 APT. BLDG. on Dover, north of Montrose. John B. DeVoney & Co., 1118 N. Clark-st. Lin. 3640.

FOR SALE—FINE 3 FLAT, ALL 6 RMS.; lg. lot; 3 brk. gar. Will trade for larger-smaller, Edge. district. Sheldrake 8601.

APARTMENTS—N. W. SIDE.

FOR SALE—SAVE $1,500; NEW 2 APT. building near Cicero and Diversey; 30 ft. lot to paved alley; all street improvements in and paid for; 5 rooms each, with rear sleeping porch; floor supported by steel posts and joists on steel girders; very fine interior finish; sold in 1927 for $16,000. Our price $14,500, cash required $1,350. Do not miss seeing this. Fred. H. Bartlett Realty Co., ...

APARTMENTS—WEST SIDE.

CO-OPERATIVE APTMTS.—SOUTH.

FOR IMMEDIATE SALE.

BUSINESS PROPERTY—SOUTH.

STONY ISL.-AV.

47th-st., East of So. Parkway

GILT EDGE INVESTMENT.

BUSINESS PROPERTY—S. W.

BUSINESS PROPERTY—North SIDE.

BUSINESS PROPERTY—N. W.

BUSINESS PROPERTY—SUBURBAN.

BARGAIN.

HOUSES—SOUTH SIDE.

5224 KIMBARK-AV.

OUT OF TOWN OWNER

BUNGALOW BARGAIN.

HOUSES—SOUTHWEST SIDE.

HOUSES—NORTH SIDE.

10 ROOM HOME.

HOUSES—NORTHWEST SIDE.

A SURE BARGAIN

4 ROOM COTTAGE

BARGAIN.

IRVING PARK BUNGALOW.

HOUSES—WEST SIDE.

A REAL HOME!

VACANT—SOUTH SIDE.

REAL ESTATE FOR SALE.

VACANT—SOUTHWEST SIDE.

LESS THAN $7 A FOOT
for fine 120x131 ft. residence property; big as four 30 ft. lots. Fast developing distr. To make quick deal will sacrifice for $775 for whole piece. Only $200 cash required. Bal. terms. No agents. Address W. A. GRITZNER, 8140 Rhodes-av.

AUSTIN-AV., NR. 55TH-ST.
50x125. Price $25 per ft.
R. J. FINITZO & CO.,
63d and Cicero.　Prospect 0644.

FOR SALE—WILL SELL 50 FOOT LOT IN good, built up section. $495. Address B B 304, Tribune.

VACANT—NORTH SIDE.

FOR SALE—50X150 FT. ON KENMORE-AV. in Wilson-av. dist.; ripe for new apt. bldg. Reasonably priced; $15,000 cash will hdle.
MARK LEVY & BROTHER,
140 S. Dearborn-st.　Randolph 3683.

VACANT—NORTHWEST SIDE.

TO CLOSE ESTATE.
Lot near Belmont-av. to be sold for $1,100; $200 cash req. Terms can be arranged on balance. Property is near public park and school. Address B L 185, Tribune.

Milwaukee-Av. Bargain.
25 ft. bus. lot close to Howard and Harlem. Priced right for quick sale. CYRIL COOK, 5132 W. Madison. Austin 5696.

FOR SALE — 30 FT. RES. LOT IN THE fast growing N. W. Side of Chicago. Wonderful buy at $745. Down payt. $50, balance easy terms. Address B A 155, Tribune.

$695, NR. LAWRENCE-AV.
and Harlem; brick restr.; only $50 cash, $8 monthly; no agents. Address T 233, Tribune;

FOR SALE—60X125 FT. LOT ON NORTH Central-av., near Higgins-av. $73 per ft.
4810 N. MASON-AV.
PALISADE 6854.

FOR SALE — BUNGALOW LOT 50X125; good location; n. w., for $525; want $150 cash this week; bal. your own terms. Address D L 218, Tribune.

FOR SALE—WILL SELL 72 FT. CORNER on Ainslie, about $40 a foot. $1,000 cash. Address B B 347, Tribune.

VACANT—WEST SIDE.

MY 50X150 FOOT LOT,

REAL ESTATE—MFG. PROPERTY.

REAL ESTATE—OAK PK., AUSTIN.

MRS. R. C. DAVIS.

W. H. WRIGHT & CO.

MRS. C. J. VAN DOREN.

F. A. HILL & CO., INC.,

YOU CAN'T BEAT THIS!

REAL ESTATE—SUBURBAN—SOUTH.

Beverly Hills.

REAL ESTATE—SUBURBAN—S. W.

MUST SELL AT ONCE. OUR BEAUT. 4 RM. BUNG. $45 MO.

2½ ACRE CHICKEN FARM

5 ACRES, $1,750.

REAL ESTATE—SUBURBAN—NORTH

Evanston.

Old English Farmhouse.

HOKANSON & JENKS, INC.,

REAL ESTATE—SUBURBAN—NORTH.

Miscellaneous.

FOR SALE—BY OWNER. NORTH SHORE 5 acre block, strategic location, between a main paved avenue and the lake, in new, restricted district; high, dry, rolling land equal in area to 40 usual city lots; priced for quick sale on basis of less than $90 a lot, or $3,250 for entire block if taken by one party; only one-fourth cash down payment, bal. on easy terms. Address F G 135, Tribune.

FOR SALE—NORTH SHORE HOME.
Newly built, 5 rooms, 1 bath, running water electric light, range and icebox; tile roof; 2 car garage included. Lot 120x125 ft.; 2 blocks to lake, handy to R. R. sta. Owner will sacrifice for $17,500 on terms to right party. Will accept real estate or bonds as part paymt. Address F G 530, Tribune.

FOR SALE—BY OWNER; 50 FT. FRONT home sites, with riparian rights; North Shore district; 1 hour to Loop. Bargain. Address F T 529, Tribune.

REAL ESTATE—SUBURBAN—N. W.

Franklin Park.

FOR SALE — 12 ACRE BARGAIN. MANNheim-rd. and Belmont-av.; 3 blks. to station. Sewer and water in Mannheim-rd. Address D C 404, Tribune.

Park Ridge.

Bungalow—Ideal Location.
Five excellent rooms in fine condition throughout; surrounded by high class homes; all improvements in; a home well worth the price; $9,000; terms.
FRED I. GILBECK. PARK RIDGE, ILL.
Phone 777.

FOR SALE — TO SELL IMMEDIATELY; have a 50 ft. lot in a good residential section of Park Ridge; will sell for $1,000 if taken at once; must have $200 cash; will take bal. at $12 per mo. Address D C 161, Tribune.

FOR SALE—REAL HOME, 6 RM.; 1 YR. old; best sect.; barg. Park Ridge 8343.

Miscellaneous.

FOR SALE.
Will sell beautiful 10 acres with bldgs., orchard complete. Ideal for chicken breeding, truck farming, muskrats, ducks, etc. Ideally located on hard road one-half mile from Northwest highway.
WM. DEPUE, Palatine, Ill.

COTTAGE

REAL ESTATE—SUBURBAN—WEST.

Elmhurst.

La Grange.

Lombard.

SUBURBAN ESTATE.

Maywood.

$250 Cash, $59 Mo., Incl. Int.

Riverside.

I WILL SACRIFICE

Wheaton.

Miscellaneous.

MUST SELL OUR HOME. $300 CASH, $30 MO.

LOOK! LOOK! LOOK!

COZY COTTAGE, $2,000.

50 FT. APT. SITE

REAL ESTATE—SUB'N—MISCELLA'S.

IDEAL GAS STA. SITE, 100X200.
PRICE $1,975.

ESTATES PROPERTY.

REAL ESTATE—ACRE PROPERTY.

REAL ESTATE—SUMMER RESORTS.

$2 Down—$2 Weekly
40X125 FT. LAKE LOT, $195

ONE DOLLAR

SILVER LAKE, WIS.

REAL ESTATE—FARM LANDS.

REAL ESTATE—FARM LANDS.

Illinois.

5 ACRES FOR CHICKENS,
Gardening, Nursery, Etc.
DEEP BLACK SOIL, well drained; ON MAIN ROAD, accessible at all times; 3 BLOCKS from Aurora-Elgin elec., with best train service. PRICE ONLY $2,400; terms $250 cash, $25 monthly. To see this address T N 57, Tribune.

FOR SALE—REAL BARGAIN, 80 ACRES, high, partly wooded, good spring water; near new Onwentsia Hunt club; only $150 per ac., terms; adjacent property sells considerably higher. This property should greatly increase in value. Address B B 267, Tribune.

FOR SALE—15 ACRES ON CEMENT ROAD west of Elgin; 1-3 woods; 7 room house, barn, garage, poultry house for 5,000 hens; house worth $5,000; poultry house cost $6,500; other bldgs. worth $2,000; will sell all for $10,000; $2,500 cash, $50 per mo. Tel. Franklin 2467.

Indiana.

FOR SALE — MY 2 A. FRUIT-POULTRY farm; nr. sta.; new 5 r. bung.; garage; poultry house; 100 fruit; $1,850; terms.
E. R. STEELE, Knox, Ind.

FOR SALE—30 ACRES OF GD. TIMBER; sell land and timber or sep. Edg. 5983.

Michigan.

FOR SALE—42 A. ON PAVED HIGHWAY, 2 mi. sml. town S. W. Mich.; good soil; 4 a. timb.; var. fruit; buildings; adjoins small lake; $2,700; terms. Roessler, 5 N. La Salle.

FOR SALE—55 ACS., S. W. MICH., OVERlooks good fishing lake; 7 room house, barn, hen. hse.; fertile land; variety fruit; only $3,600; ⅓ cash. Address T G 77, Tribune.

FOR SALE—40 A., 5 MI. TOWN; HSE., chicken hse.; 10 a. clrd.; $650. $50 cash, $10 mo. Evans-Tinney Co., Fremont, Mich.

FOR SALE—10 A., 330 FT. ON LAKE. Timber, fish, hunt; $500; $100 cash, $10 mo. Evans & Son, Fremont, Mich.

Wisconsin.

FOR SALE—RAILROAD LANDS IN UPPER Wisconsin, priced low; easy terms. Call or write for Booklet No. 53 and reduced fares. SOO LINE LAND DEPT., Room 816, 112 W. Adams-st.

FOR SALE—80 A., ¼ MILE TOWN; LEVEL; trout stream; good chicken farm; bargain, $5 per a.; $50 down, $10 per mo. BYRON ...

REAL ESTATE—MISCELLANEOUS.

REAL ESTATE WANTED.

For Cash.

BUNGALOW WANTED.

CASH FOR YOUR REAL ESTATE EQUITY

CASH

REAL ESTATE FOR EXCHANGE.

Apartments.

Beaut. Co-operative Home.

Business Property.

Farms and Acres.

Houses.

FOR EXCHANGE

MILLS & SONS,

Vacant.

IF YOU CAN'T SELL

FLORIDA LAND OWNERS.

FLORIDA LAND.

Miscellaneous.

REAL ESTATE LOANS.

REAL ESTATE LOANS.

SECOND MORTGAGE LOANS

COMMISSION:

$35.00 per $1,000 for 1 year.
$65.00 per $1,000 for 2 years.
$90.00 per $1,000 for 3 years.

THE CHICAGO MORRIS PLAN BANK
Agent
21 N. La Salle.
Franklin 5700.

SECOND MORTGAGES
Real Estate Contracts
Bought at Lowest Rates.

CRAFT, McCONAUGHY & WOLCOTT,
40 N. Dearborn-st.　Franklin 1030-1031.

6%　FIRST MORTGAGE LOANS　6%
upon improved real estate in Chicago and many of its suburbs.
SMALL COMMISSION CHARGE.
SPECIAL 5½% FUNDS
for loans upon brick improvements and possess an unusual margin of security.
WM. C. HEINEMANN & CO.,
1928—Mortgage Investment Since 1870.
10 S. La Salle-st.

FIRST MORTGAGES—5¼%, 5½%, 6%—
If your loan qualifies for our funds.
No commissions on conservative loans.
SECOND MORTGAGE LOANS.
Lowest commissions ever offered; int. 6%; terms, 1 to 5 years, with or without payments.
SNITZER & CO.,
6 N. Clark-st.　Central 9485-6.

WE PAY ASSESSMENTS,
redeem taxes, loan to remodel, decorate and for other needs; no extra signers; 6 to 24 months to repay. Also 2d-3d mortgages.
DAVIS PLAN LOANS,
R. 1718, 160 N. La Salle-st. Randolph 3892.

LARGE LOANS WANTED [$25,000 UP].

NO COMMISSION

2D MORTGAGE LOANS

1ST MORTGAGE—2D.

LOANS ON VACANT LOTS.

1ST MORTGAGE LOANS.

LOANS.

Personal, Property, and Salary.

LOANS SALARY AND FURNITURE

We realize when you are in need of money you want it at once.

It is our aim to make all salary loans on your first call at our office.

Furniture loans made the same day you apply.

IMPERIAL CREDIT CO., Under State Supervision, 5th Flr., 58 W. Washington.

LOANS—$10 TO $300

C. C. ERD

A LOAN WHEN YOU NEED IT
TRUSTEES SYSTEM SERVICE,

SALARY LOANS

MASON FINANCIAL CO.

$1.00 TO $1,000 LOANED

T. B. WARD,

BUSINESS LOANS

LOANS.

Personal, Property, and Salary.

Cost Reduced Almost One-Third ON Loans $10 to $300

Household Finance Corporation

NEED MONEY?
YOU CAN BORROW
$10 TO $300

WE MAKE SALARY LOANS

METRO LOAN CO.

Immediate LOANS
$10 TO $300
AT LEGAL RATE
ON YOUR SIGNATURE ONLY
No Co-makers—No Mortgages

Local Loan Co.

LOANS
24 HOUR SERVICE.
$10 TO $300

Lincoln Loan Company

POPULAR FINANCE CORPORATION

CASH IN 24 HOURS
Family Loans, $10 to $300

Beneficial Loan Society.

MORTGAGES.

A1 1ST MTGE., $6,500.

FINANCIAL.

STOCKS AND BONDS.

AUTOMOBILES—GASOLINE.

LOGAN SQUARE NASH

CLEANING HOUSE
PRICES CUT
FROM $75 TO $2...
EASY TERMS.

MILWAUKEE

CADILLAC

LA SALLE
BUICK

SPECIAL

AUTOMOBILES—GASOLINE.

BUICK QUALITY
SPEAKS FOR ITSELF.

'28 Std. 6 Coach
'27 Master 6 Sedan
'27 Master 4 Pass. Coupe
'27 std. 6 Sedan
'26 Master 6 Coach
'25 Std. 6 Coach
'26 Master 6 Touring
'25 Master 6 Touring

GOLD SEAL [NEW CAR] GUARANTEE.
NORTHWEST BUICK CO.

BUICKS—BUICKS

Genuine Gold Seal Guarantee

1927 Buick Standard Sedan.......795
1927 Buick Master Coach.......585
1927 Buick Standard Roadster.......395
Terms. Always open. 3327 Milwaukee-av.

BUICK 5 PASS. COUPE, '28.

Refinished in a beautiful maroon; excellent green mohair interior; new tires, spare, snubbers, luggage compartment in rear, bumpers, etc. The Master 6 motor mechanically O. K. This desirable model is priced low at $1,250, terms. CADILLAC MOTOR CAR CO., Northwest Branch, 4114 Irving Park-blvd. Pensacola 7670. Open evenings.

Buick 1927 Master Coupe.

4 pass. This car has original paint and original tires. Mileage is low. Priced to move quickly. $895.

BUICK MOTOR CO.,
[FACTORY BRANCH].
2031 Calumet-av. Ph. Calumet 0782.

BUICKS. BUICKS.

Gold Seal Guaranteed cars at surprisingly low prices; practically every style and model to choose from; terms may be arranged.
JAMES LEVY MOTORS CO.,
Indiana-av. at 23d-st. Calumet 4626.

Buick 27-26S Sport Coupe.

2 pass., with rumble seat, new tires, and new car guarantee. BUICK FACTORY BRANCH, 3900 South-pkwy. Douglas 1403.

Buick 1927 4 Door, $850.

Gold Seal guarantee. Ride this master 6 Sedan, inspect it thoroly. BUICK DEALERS, 64 E. 55TH-ST. OAKLAND 7000.

BUICK—1928 MASTER 7 PASS. SEDAN. Nice cond. throughout; wond. car for large family. Your car in trade; new car guar. Lange Buick 3153 N. Clark-st. Bitt. 2840.

BUICK — 1927 MASTER COUPE, BIG 5 passenger, $845; hardly used; like new; fully guaranteed; terms or trade. Always open. 2810 W. Madison.

BUICK—1929 MASTER SEDAN, 4 DOOR, used a few miles. Real bargain. Equipped. New car guarantee. Terms or trade. Always open. 2810 W. Madison.

Buick '27 Master 6 Sedan.

Repossessed; pay mortgage $300; balance $65 monthly. 2431 Milwaukee-av.

BUICK—MASTER 6, 5 PASS. COUPE, MOD. 27-58; orig. thruout; also Buick 5 pass. sedan, guar. perf.; big barg. Terms, prop. owners 10% dn. 7130 S. Halsted. Tri. 9700.

BUICK 1928 SEDAN, $995.

Gold Seal guarantee backs the most critical inspection. 64 E. 55th-st. Oakland 7000.

BUICK—BROUGHAM, LATEST 28-51; 128 in. wheelbase; just like new; barg.; tms.; prop. owners 10% down, balance 18 months. 7128-30 S. HALSTED. TRIANGLE 9700.

BUICK — '28 MASTER 4 DOOR SEDAN. Actual mil. 3,100. Our most popular mod. $1,095. Your car taken in trade. LANGE BUICK, 3153 N. Clark-st. Bitt. 2840.

BUICK—1926 MASTER COACH, $375; ELEgant cond.; eqpd.; new car guar. Terms or trade. Always open. 2810 W. Madison.

BUICK—1927 SPORT ROADSTER SPECIAL. Tan duco; rumble seat; like new; guar. $595. LANGE, 3153 N. Clark. Bitt. 2840.

BUICKS—1928 MASTER 4 DOOR SEDANS, demonstrators; only a few left; $975 each. Terms, trade. 2701 W. Madison-st.

BUICK—LATEST 28-48 MSTR. COUPE, 4 pass.; exactly like brand new; sacrif., $995. Terms, trade. 4631 W. Madison. Aus. 0373.

BUICK—VERY LATEST 1929 SEDAN, 7 pass.; sell at substantial saving; terms, trade. 4631 W. Madison-st. Austin 0373.

BUICK—1927 MASTER 5 PASS. DE LUXE coupe, like new, guar.; accept your car in trade, LANGE, 3153 N. Clark. Bitt. 2840.

BUICK—SEDAN, 1927 MASTER 5 PASS., cheap. Bittersweet 7460. Apt. 800.

BUICK—'28 MAST. 6, 5 PASS. COUPE; ALmost new; $1,225; tms. 6811 S. Halsted.

BUICK—1927 CTRY. CLUB CPE.; LIKE new; $700; terms. 2721 W. Madison-st.

BUICK—LATEST '27 MASTER SEDAN; exactly like new; $825. Tms. 3261 Milw'ee.

CADILLAC SPORT SEDAN.

5 pass., 314, '27. This smart model refinished in attractive rendezvous gray, the luxurious mohair interior appears unused. The 6 disc wheels with new Royal Cord tires, 2 mounted forward in fender wells, add to its snappy appearance; Lorraine spot and full Cadillac equipment. The 8 cyl. 90 degree V type engine thoroughly checked and reconditioned by us. Carries a standard new car warranty. Unusual value at $2,085, terms. CADILLAC MOTOR CAR CO., Northwest Branch, 4114 Irving Park-blvd. Ph. Pensacola 7670.

Cadillacs—Monthly Clearance

341 present sedan, 5 pass..$3,950 car.$2,650
Real '27 Custom built 5 coupe.......$1,850
Real '27 Custom built 5 sport Sedan.$1,800
Real '27 sport coupe, 3 pass.......$1,675
New improved 314 custom 7 sedan..$1,290

These are not worn out, reconditioned trade ins, but the finest almost new cars available. All fully warranted. A real buyer will appreciate the wonderful values. Call 1132 Diversey-pkwy. Sheldrake 8800.

CADILLACS

314 ROADSTER, 1927.......$1,800
314 SEDAN, 7 PASS.......1,250
63 COUPE, 4 PASS.......475
61 BROUGHAM, 4 DOOR.......395

Also a complete stock of reconditioned and guaranteed Packards.
JOHN S. JACKSON & CO.
7320 Stony Island-av. Plaza 2000.

CADILLAC — 314 CUSTOM BUILT CONV. Coupe, '27; just like day left facty.; orig. fin.; wire wheels, rumble seat; in perf. cond. Real barg. Also Cadillac 5 pass. sed., perf. Terms, prop. owners 10% down. 7128-30 S. HALSTED. TRIANGLE 9700.

CADILLAC—LATEST 314, 5 PASS SEDAN, $1,275, terms. 5107 N. Clark-st.

CADILLAC 314—2 PASS. COUPE; 6 TIRES; mech. exc.; $1,100. Lincoln 3908.

Chevrolets—Big Drop

Latest '26-'27 Models.

200 TO PICK FROM.
$50 DOWN, BALANCE $5 WEEK.
1928 STATE LICENSE FREE.
Coaches, Sedans, Landaus.......$175 up
Coupes, Roadsters, Tourings.......75 up
All makes cars taken as first payment.
724 Milwaukee-av. Open eves. and Sundays.

CHEVROLET 1928 SEDAN.

$5.00 down. Balance 18 months.
GUARANTEED PERF. JUST LIKE NEW.
Kullberger, 1441 E. 75th-st.

CHEVROLET—CABRIOLET, 1928 MODEL; just about 4 months old. This is the biggest bargain in Chicago. This car has everything in equipment you can put on. 47 E. 55TH-ST.

CHEVROLET—1927 SEDAN, 4 DOOR, $365; partly used; equipped; new car guarantee. Terms or trade. Always open. 2810 W. Madison.

CHEVROLET — LATEST 1928 SPORT coupe, $565; same as brand new. ...

AUTOMOBILES—GASOLINE.

Chrysler 72 Royal Sedan.

DURANT COUPE, 1928.

ESSEX SEDAN—1928.

FORDS—1,000—FORDS

$20 Cash, Bal. $5 Week.
1928 State License Free.

Tourings, Roadsters, 1926-1927.......40 up
90 DAY GUARANTEE ON ALL CARS.
All make cars taken as first payment.
Levy's, 724 Milwaukee-av.
Corner Carpenter. Open eves. and Sundays.

FORDS—MODEL A

STANDARD 2 WINDOW COUPES.
FORDORS AND TUDOR SEDANS.
NEW CAR GUARANTEE.
Immediate delivery. Terms to suit.
2751 W. MADISON-ST.

FORD 1927 COUPE, $210.

Motor No. 14872678; run 3,500 miles; 5 new balloon tires, bumpers, lock, special lights; 90 day written guarantee; $40 down, bal. 12 mos. 2751 W. Madison-st.

FORD 1927 SEDAN, $215.

Motor No. 14953410. Used very little; paint, tires, upholstery and motor in elegant condition. New car written guarantee; $40 to 1-3 down, bal. 12 mos. 2751 Madison-st.

Ford 1926 Style Sedan, $100.

5 good tires, bumpers, lock, extras; 90 day new car written guarantee; $40 to 1-3 down, bal. 12 mos. 2751 W. Madison-st.

FORDS, 1925, '26, '27, $50 Up

Fully equipped; 90 day guar. E. Z. terms.
3149 W. MADISON-ST.

FORD—LATEST 1928 2 DOOR. JUST ARrived; never had license plate on it; $685. Cash or terms; act quick. Klocke Motor Co., 5604 N. Clark-st. Sunnyside 5384.

Fords—$1 Down—Auto Loans.

6%. $5 weekly. 90 day guar. We trust you. Raming, 766 W. Jackson. Monroe 1098.

FORD—'28, A; SPT. COUPE, RUMBLE seat, Lorraine lights, motometer, etc.; terms; priv. party. F. E. Wood, 202 N. Kenneth-av.

FORD—COUPES [CHOICE OF 5], 1924 AND 1925s. Only $75 each. LITSINGER, 925 W. Jackson. [Always Open.]

FORD—TUDOR SEDANS [3], ALL LATE models; $200, $225, and $250; 90 day guar. Chas. J. Dempsey, Inc., 2300 W. Madison.

FORD—1927 LATEST TUDOR, $175; GUARanteed; terms. 4010 Irving Park-blvd.

FORD—1927 LATEST 4 DR.; $210; TERMS. 90 day guarantee. 4010 Irving Park-blvd.

FORD—1926 STYLE COUPE, $90; A1 CONdition; terms. 4010 Irving Park-blvd.

FORD—1926 STYLE TUDOR, $100; $40 down, bal. 1 yr. 4010 Irving Park-blvd.

FORD—SEDAN, $35; ALL EXTRAS; GUARanteed. 2751 W. Madison-st.

Hudson Brougham, 1928.

4 door custom built model with special finish of deep Brewster green. Very low mileage. Has 4 wheel brakes, Lorraine spotlight and comp. equip. Guar. Substantial saving. Call Mr. Harris, Calumet 6900. 2220 S. Michigan-av. Hudson Motor Co.

HUDSON—1928 CUSTOM BROUGHAM, $795. Looks and is like brand new; equipped; new car guarantee; terms or trade. Always open. 2810 W. Madison.

HUDSON—1928 BROUGHAM, $595; 4 WHL. brakes; trunk; guaranteed; tms., trade. Fitzpatrick, 6555 Cottage Grove. Mid. 4200.

HUDSON — BROUGHAM; LATE MODEL; guaranteed. Imperial Mot. 3801 Fullerton.

HUPMOBILE—SEDAN, 1926, 6 CYL., IN storage 14 months, all new tires; perf. in every detail; bal. due $650. Hub Storage Co., Ogden-av. at Keeler. Rock. 5500.

KISSEL—1926 BROUGHAM; VERY GOOD; $465; terms. 2721 W. Madison-st.

LA SALLE FAMILY SEDAN.

1928. This popular 5 pass. in original finish, a smart gray, harmonizing gray broadcloth interior, has new car appearance in every detail; new Royal Cord tires, spare, full La Salle equipment; the 8 cyl., 90 degree, V type engine mechanically excellent; carries a standard new car warranty; $1,985, terms. CADILLAC MOTOR CAR CO., Oak Park Branch, 826 Madison-st. Ph. Austin 6072.

Lincoln Imp. Cabriolet Sedan

1927. This smart Judkins custom built 5 pass. in excellent original duco, a beautiful green, tan broadcloth interior spotless; has 6 Firestone tires, 2 mounted in fender wells; trunk rack and full equipment; the 8 cyl. motor smooth and powerful; an attractive offering to a Lincoln buyer at $2,750, terms. CADILLAC MOTOR CAR CO., Broadway Branch, 5201 Broadway. Longbeach 7000. Open eve.

LINCOLN—SED., MECH. PERF., SEAT COV. Gd. paint, tires; ex. cond.; unusual barg.; $850; orig. own. pri. 2427 N. Clark. Div. 2100

LINCOLN—LATEST '26, 4 DR. BRUNN SEdan; orig. paint; tires like new; equip.; 2 spares; $1,350; tms. 6811 S. Halsted.

MARMON SPORT RDSTR.

Custom built "Little 8," with rumble seat; used 11 months; original finish like new; mechly. perfect; fully eqpd. Will sacrifice at less than half original cost. Terms. THOMSSEN BROS., 7334 N. Clark-st.

MARMON—7 PASSENGER CUSTOM BUILT sedan, late model; quick sale for cash, $1,450. Call Graceland 0615 or Bittersweet 4450.

NASH ADVANCED SIXES

1927 SEDAN, 7 PASS.......$895
1927 AMBASSADOR SEDAN.......850
1927 4 DOOR, 5 PASS. SEDAN.......825
1926 COACH.......425

JOHN S. JACKSON & CO.
7320 Stony Island-av. Plaza 2000.

NASH

Special 400 series, driven 700 mi. Bargain. Private party. Phone Avenue 2877 or Mansfield 2422. Mr. Smith.

NASH 1929 SEDAN.

400 model, special 4 door 5 pass.; equip.; $1,195; 1-3 down, balance 16 months. MOSS, 6529 Cottage Grove. Plaza 5000.

NASH — 1928 ADVANCED VICTORIA coupe, 4 passenger, $875; almost brand new; wire wheels; every equipment; new car guarantee; terms or trade. Always open. 2810 W. Madison.

NASH — 1928 SEDAN, SPECIAL 6, $845; run 1,200 miles; same as brand new; eqpd.; new car guar.; terms or trade. Always open. 2810 W. Madison.

NASH—LATEST '27 SEDAN, 7 PASS., $875; like day it left factory; eqpd.; new car guarantee. Terms or trade. Always open. 2810 W. Madison.

NASH—SEDAN, 1925 ADV. 6; GOOD MECH. cond. and tires; priv. party; $375 cash. Call Cicero 888.

NASH—1929 STANDARD 400, FULLY EQUIPPED. BIG DISCOUNT. MILLER MOTORS, 4442 IRVING PK.-BLVD.

NASH—$10 DOWN ON ANY MODEL USED car in stock; 18 months to pay. South Side Nash Sales, 1210 E. 63d-st.

NASH—SEDAN, 1926, IN STORAGE 1 YR., charges $318. Hub Storage Co., Ogden-av., at Keeler. Rockwell 5500.

NASH—'27 STD. SEDAN; PERFECT COND. $450; terms. Metropolitan, 3261 Milw'kee.

OAKLAND—COACH, 1927, IN STORAGE 10 ...

Packard 6 Sedan, 5 Pass.

PACKARD SEDAN, 1927.

AUTOMOBILES—GASOLINE.

PACKARD
Motor Car Company
OF CHICAGO.

ABOVE VALUES AT OUR MAIN STORE:
2357 MICHIGAN-AV.
TELEPHONE CALUMET 7400.

PEERLESS 1928 COUPE.

PIERCE-ARROW.

Series 80 brougham, 5 pass. Refinished, reconditioned and carries our regular guarantee. New balloon tires, 4 wheel brakes and full equipment. $1,385. Terms and trade. Pierce-Arrow Factory Branch, 2420 S. Michigan-av. Michigan 2400.

Pierce-Arrow 33 E. D. L.

Privately owned; driven few miles; excellent coach and mech. cond. Can be used privately or for livery. Bargain. $1,100. BENNELL'S, 5714 Broadway. L. B. 7272.

PIERCE-ARROW—6-80 DE LUXE SEDAN; perf. con.; $1,025; tms. 6811 S. Halsted.

Pontiac '28 Landau.........$695

Driven 4,100 miles. Same appearance as new; has 4 wheel brakes; Lovejoy shock absorbers; new car guarantee. FAGET BUICK CO., 6445 S. Western-av. Pros. 0504.

PONTIAC—1928 LANDAU SEDAN; $545; run 2,400 miles; like new; equipped; new car guarantee. Terms or trade. Always open. 2810 W. Madison.

PONTIAC — COACH, 1927; LOOKS AND runs like new; on acct. of mtge. foreclosure will sell for balance due.
MAXINE FINANCE, 2610 S. Michigan.

PONTIAC—DEMONSTRATOR SEDAN; RUN very little, $795. 4216 Irving Pk.-blvd.

RICKENBACKER—SPT. RDSTR., 4 WHL. brakes, bal. tires, $185. 5107 N. Clark.

REO FLYING CLOUD—SPT. COUPE, '28; rumb. seat; $995; tms. 6811 S. Halsted.

ROLLS ROYCE

CABRIOLET TOWN CAR.

This ultra-distinctive model with English custom coachwork reveals in every detail the excellent care it has received. Newly reducoed in Derby green and black, nickel work excellent; tan interior, with two opera seats, black leather driving compartment; new tires, 6 wire wheels, 2 mounted forward in fender wells; black leather top folds back, removable partitions on doors and front, making a snappy open model. Will stand the most minute mechanical inspection; luxury, comfort and ideal performance for a fraction of the original cost and far below its actual value. Offered at $4,000, terms. CADILLAC MOTOR CAR CO., Used Car Annex, Michigan-av. at 23d. Phone Calumet 6644. Open evenings.

STEARNS-KNIGHT

6 cyl., 4 door brougham. A late model in wonderful condition. Sacrifice at $585.
JOHN S. JACKSON & CO.
7320 Stony Island-av. Plaza 2000.

STEARNS KNIGHT—'25 SEDAN, 6 CYL., Model C. Fine cond. Lots of unused mileage in this car. Loaded with extras. Just the car for large family. You can't afford to miss this one. A sacrifice at $495. LANGE, BUICK DEALER, 3850 North-av. Cap. 1128.

STEARNS-KNIGHT—SEDAN, 7 PASS.; 4 whl. brakes; orig. fin.; big barg.; $675; tms., 1-3 down. 7020 S. Halsted. Stew. 9083.

STUDEBAKERS

1928 COMMANDER SEDAN.......$850
1927 DICTATOR SEDAN.......575
1925 BIG SIX SEDAN.......375

JOHN S. JACKSON & CO.
7320 Stony Island-av. Plaza 2000.

Studebaker Std. Brougham.

$5 down. Balance 18 months.
PERFECT CONDITION. LOW PRICE.
Kullberger, 1441 E. 75th-st.

STUDEBAKER — 1928 SEDAN COMMANDer, $875; like brand new; fully equipped; new car guarantee; terms or trade. Always open. 2810 W. Madison.

STUDEBAKER—4 PASS. COUPE, 1927, IN storage 14 mos.; perf. in every detail; $200 worth of extras; bal. due only $740. Hub Storage Co., Ogden & Keeler. Rock. 5500

STUDEBAKER—'28 COMMANDER COUPE, 4 pass., $985. 5107 N. Clark-st.

STUTZ STR. 8 SEDAN.

Attractive 5 pass. '26, in original blue duco, brown broadcloth interior, that give new car appearance; good tires, Lorraine spot, heater and full Stutz equipment; mechanically A1. Only $1,050, terms. CADILLAC MOTOR CAR CO., Evanston Branch, 1810 Ridge-av. Phone Rogers Park 9132. Open evenings.

STUTZ—STRT. 8, 5 PASS. SED.; MILE. 6,355; 6 new tires; orig. fin.; guar.; barg.; tms., prop. owners 10% down, bal. 18 mos. 7128-30 S. HALSTED. TRIANGLE 9700.

STUTZ—CURRENT MOD. STR. 8 SEDAN; used short dist.; like new; why pay $4,015 for a new one like it? $925. 2431 Mich.-av.

WHIPPET—4 DOOR SEDAN, LIKE NEW; guar.; sell for unpaid balance, $335. WHIPPET DEALERS, 4654 W. Madison-st.

WILLS STE. CLAIRE—BROUGHAM; $300. Fred J. Seefeldt, 1826 S. Washtenaw-av. Lawndale 1077.

WILLYS-KNIGHT—1928 GREAT LINE 6-66, 4 door 5 pass. sedan; car is just like new; bought 30 days ago; new car guarantee; party could not pay for car; was repossessed by finance co.; will sell for balance of mtge., about ½ of original cost. Terms or trade. 3333 Madison. Always open.

WILLYS-KNIGHT—MODEL 66A SEDAN; private party; must sell; need cash; cost $2,600 last year; selling for less than half price. Car has had best of care. New 6 ply tires. Call ENGLEWOOD 5511.

WILLYS-KNIGHT—MODEL 56 SEDAN; demonstrator; a practically new car; at a big reduction; $995. 2419 S. Michigan.

WILLYS-KNIGHT—1928 SEDAN, HARDLY used; like brand new. Big savings. Guaranteed; terms or trade. Always open. 2810 W. Madison.

AUTOMOBILES WANTED.

Cash for Your Car
Highest Prices Paid.
We Need Cars.
O'ROURKE,
1332-34 S. MICHIGAN-AV.

WANTED—150 CARS
FOR CASH. WILL PAY MORE THAN BOOK VALUES.
International Motor Sales,
1444 S. Michigan-av. Victory 7748.

CASH FOR YOUR CAR.
APEX FINANCE CO.
6214 COTTAGE GROVE-AV.
Will pay more than blue book value. Or will sell on 5% commission.

HAVE YOU A CAR TO SELL? WE WILL buy for cash or sell for you on a 5% basis. Reliable dealers. Bank references given and insurance protection while car is in our possession. EXCHANGE AUTO SALES CO., 6041-49 Cottage Grove-av.

Wanted—100 Automobiles.

All makes, all models; bring your car, take home cash. Open eves. till 10 and Sundays. ...

AUTO TIRES.

AUTO CREDITS FOR SALE.

AUTO ACCESSORIES, REPAIRING.

MOTOR TRUCKS TO RENT & WTD.

MOTOR TRUCKS.

GOTFREDSON BUYS.

23d at Wabash-av. Cal. 3900.

REAL BARGAINS!

Motor Truck Bargains
ALL MAKES AND SIZES.
International Harvester Co. of Amer.

TRUCK SPECIALS
Fords Chevrolets Dodges
ALL BODY STYLES. $35 AND UP.
LIBERAL TERMS.
GEO. W. DURST
741 W. JACKSON-BLVD.
HAYMARKET 7822.

200 Fords, Chevrolets.

1926-'27 MODELS—$75 AND UP.
$20 DOWN, BALANCE $5 WEEK.
All style bodies, also dump trucks.
90 DAY WRITTEN GUARANTEE.
Horses taken as first payment.
724 Milwaukee-av. Open eves. and Sun.

REAL BARGAINS

REBUILT TRUCKS. ALL SIZES.
Exceptional prices for quick sale.
DIAMOND T MOTOR CAR CO.
933 W. Washington-blvd. Monroe 4640.

WHITE—DUMP TRUCK, 2 TON, UNDERneath hoist; dual tires; $475. 1926 Chevrolet stake truck, $285. 3½ ton Federal flat body, $275. 1925 Reo chassis, $125. Also dump open express, panel bodies at your own price. 1382 W. Randolph.

FORD—PANEL TRUCKS; WE ARE CLOSing out 5 Light Delivery and 1 Ton Panels at very low prices; terms. 30 E. Lake-st.

REPOSSESSED BARGAINS.
TRUCKS, BUSES, AND TAXICABS.
1503 S. MICHIGAN-AV.

BARGAINS—NEW, REBUILT, USED. CHICAGO TRUCKS. Used Truck Dept. 1146 W. Austin-av. [Ask for Bert.]

FORD TRUCKS—CAN'T TELL FROM NEW. 1927 models, guar., all kinds bodies. LAWDER BROS., 6900 Vincennes-av.

USED TRUCKS, ALL MAKES.
"THEY'RE BUYING FEDERALS."
2842 S. Michigan-av. Victory 7500.

MACK—2½ TON CHASSIS AND CAB, ONLY $1,850. Hack Intl. Mtr. Truck Corp., 33d and Wentworth. Cal. 5412.

CHEVROLET—'27 STAKE, LIKE NEW. Very reas. terms. 2369 Milw. Bru. 5940.

GRAHAM-DODGE—1 TON, USED 7 MOS., sacr., tms. 2369 Milwaukee. Bru. 5940.

DIAMOND T—2½ TON STAKE, REBUILT; like new. 2369 Milwaukee. Bru. 5940.

GRAHAM, CHEVROLET, DODGE TRUCKS, all models; $20 down. 2411 Milwaukee.

AUTOMOBILE LOANS.

Where You Make
A Loan Is Equally
Important as the Cost

CONSIDER
OUR SERVICE, CHARGES AND EXCEPTIONALLY LOW PAYMENT PLAN.
$325 Loan—Monthly payment, $20.
$400 Loan—Monthly payment, $25.
Other Amounts in Proportion.
No Interest on Notes. No Indorsers.

There is an authorized agent in your neighborhood. Phone us and we will have a representative call at your home or office at your convenience to acquaint you with the easiest plan ever known to borrow money quickly at Standard Rates.

G. H. RUSSELL, MGR.,
105 W. Monroe. Randolph 7992.

CASH ADVANCED
IN 15 MINUTES.
AUTOS AND TRUCKS

We also refinance notes of other companies, reducing your present payments. A phone call will bring representative TO YOUR HOME OR OFFICE.
Motor Car Finance Co.,
2411 S. Michigan. Cal. 7272.
10730 Michigan. Pull. 8298.

MONEY LOANED
ON YOUR CAR.
NOTES REFINANCED.
PAYMENTS REDUCED.
DRIVE AS YOU PAY.
Garfield Motor Co.
S. E. Cor. 55th and Wabash.
7715 S. HALSTED-ST.
ENGLEWOOD 0027-0028.

AUTO LOANS
DOWNTOWN.
1240 S. Michigan-av. Calumet 1800.
NORTH SHORE.
1217 Devon-av. Rogers Park 9000.
SOUTH SHORE.
6838 Stony Island-av. Dorchester 0220.
AUTO BANKERS SINCE 1912.
LEWIS E. BOWER

MONEY LOANED
ON YOUR CAR.
NOTES REFINANCED.
PAYMENTS REDUCED.
OUR WAY——EASY TO PAY.
Capitol
Realty & Investment Co.,
3039 LAWRENCE-AV.
9 A. M.—INDEPENDENCE 0440—9 P. M.

LOWEST RATES

It's to your advantage to see us first. Loans on your car, or we refinance and reduce present payments. Quick, confidential, courteous service. If driving, park, no cost. 333 S. Franklin-st.
Great Lakes Finance Corp.,
222 W. Adams-st. Randolph 0253.
N. S. Office, 6355 Broadway. Sheldrake 3195.

LOANS
BY
P-H-O-N-E.

A phone call will bring our representative to your home or office week days, evenings or Sundays.
Call State 1919.
CAR OWNERS' FINANCE CO.,
127 N. Dearborn-st. Room 708.

The Bonded Warehouse Plan
TO BORROW MONEY ON YOUR CAR.
PAY NO INTEREST
Store your car. Pay storage only.
Drive your car direct to warehouse.
4200 W. on Ogden-av., at Keeler-av.
or 1553 W. Madison, Room 300.
HUB STORAGE CO. ROCKWELL 5500.

FREE AUTO LOANS.

Only $8 Per Month Up

LOANS

AUTO LOANS.

AUTOMOBILE LOANS.

CASH

In 10 Minutes—No Delay.
DRIVE AS YOU PAY.
Auto and Truck Loans.
$350 TO $10,000
Confidential. No Indorsers.
15 YEARS AT SAME LOCATION.
WINTER-HIRSCH
1842 S. Michigan-av.
PHONE CALUMET 4586.

AUTOS—FOR SALE & TO RENT.

BUSINESS CHANCES.

... of city on main highway. All traffic between Chicago and Detroit on 12-20 passes garage. Has 10 year lease. Agency includes all of La Porte county and part of Michigan in this popular line of passenger cars and trucks. Agency includes small popular car below $900. Address F. R., Room 407 Warren Bldg., Franklin-st., Michigan City, Ind.

BAKERY—OLD RELIABLE, GOOD BUSIness; excellent south side location; a wonderful buy. Address D L 98, Tribune.

BAKERY—EQUIPPED, CLARK, NEAR WILson, $70 a month. Lake View 6480.

BARBER SHOP—3 CHAIRS, DOING GOOD business; new fixtures. Other business compels me to sacrifice. 507 Eugenie-st.

BARBER SHOPS AND BEAUTY SHOPS—For Sale—Also fixtures; new and used. PAIDAR CO., 1120 N. Wells-st. Div. 0200.

BARBER SHOP—VERY CHEAP; EXCEPtionally good buy. Apply Monday morning, 946 W. 79th-st.

BARBER SHOP—EST. 5 YRS.; LIV. RMS. 5845 Irving Park-blvd. Avenue 2111.

BARBER SHOP—4 CHR., GD. LOC., S. E. Side; bar., sick. Address D L 57, Tribune.

BARBER SHOP AND BEAUTY PARLOR—So. Shr. dist.; gd. bus. S. Sh. 6092 in a.m.

BEAUTY PARLOR — FURNITURE, SUPplies, equipment; cash, easy terms. Catalogue sent. GIBBS & CO., 21 S. Wabash-av.

BILLIARD PARLOR — FOR SALE—7 TAbles. 3240 S. Morgan.

CIGARS AND SANDWICH STAND—IN LOOP printing building, $2,000. GOLAN REALTY CO., 110 S. Dearborn-st.

CONFECTIONERY AND LIGHT LUNCH—Beautiful walnut fixtures, light corner store, new building, busy car line; must be sold immediately at great bargain. American Store Fixture Co., 123 S. Halsted-st., Monroe 5540.

DEL., LT. LUNCH—NR. ENGLEWOOD H. S.; doing gd. bus.; stm. ht.; take $400 cash, bal. E Z paymts. 6049 S. Princeton-av.

DELICATESSEN, CANDY—NR. HIGH; SELL for $750 is disposed of this week; lady can run it. 6049 S. Princeton.

DELICATESSEN-GROC. — OLD ESTAB., doing fine bus.; good reas. 1852 Oakdale.

DELICATESSEN, FOOD SHOP—EXCEL. COR. loc.; cheap; terms. 224 W. 69th-st.

DENTAL OFF.—WELL EQPD.; LEAVING town; lease. Address B B 255, Tribune.

DISTRIBUTOR — A RESPONSIBLE MAN will be loaned enough merchandising machines to earn $5,000 per year. Cash bond required. State phone, bus. exp. in letter. Dietz Co., Suite 809, 6 N. Michigan-av.

DRESSMAKING SHOP — 2231 E. 73D-ST.; good bus.; low rent; So. Shore district.

DRUG STORE—ESTAB. NHBD.; COR.; BLK. from Clark; $25,000 a year bus.; can be doubled; rent net $45 month; 10 yr. lease; stm. ht.; ht. water; postoffice and American Express agency; no brokers; only interested parties. Address B G 333, Tribune.

FRUIT AND VEGETABLE MARKET—MUST sell on account of illness; must sacrifice $700. Sheld. 1679. 6611 N. Clark.

FURNITURE—ON ACCT. DEATH WIDOW, will sell ½ int. in prosperous furniture bus. $5,000 cash will handle. Madden Bros., 140 S. Dearborn-st.

GARAGE—300 CAR CAPACITY; 90 YEAR leasehold; guaranteed income $22,000 per year for 7 more years. Must sell for 50% of value. Disagreement of partnership. $25,000 cash will handle. Assume mortgage for balance. Address C L 297, Tribune.

GARAGE—75 CAR CAPACITY, WELL EST. bus.; reas. Apply Mgr., 3912-18 N. Robey.

GARAGE—175 CAR, NEW BLDG. $5,000 deposit req. Al Weiss, Main 1080.

GAS STATION

For Sale, including property and equipment; steam heated drain pits and wash rack. Apply 2822 Ridgeland-av., Berwyn, Ill.

GEN.-STORE-DRY GDS. HSE.—TOYS, HDWE. etc.; exc. loc.; gd. lse. Kildare 3525.

GROCERY STORE—BEST IN JEWISH DIStrict, guaranteed $10,000 year profit. Must be sold immediately account death of owner. Nevada 0482.

GROCERY—SO. CHICAGO; MAK. MONEY; forced to sell at bargain. See Edwards, R. 300, 30 N. Dearborn-st.

GROCERY, FRUIT AND VEG.—RENT $65, with flat; good bus.; worth $2,000; sac. $1,000, cash or tms. 3515 N. Crawford.

GROCERY—$950; WORTH DOUBLE; GOOD reasons for selling. Hemlock 2748.

GROCERY AND DELICATESSEN — GOOD long lease. See owner, 630 E. 46th-st.

HOTEL—FOR SALE—SAN DIEGO, CAL.; 100 rooms, American and European; very attractive lease and furniture; absolutely first class throughout; price $40,000; $20,000 will handle; wonderful opportunity for hotel operator in finest tourist city on the coast. Address Manager, 480 Elm-st., San Diego, Cal.

HOTEL—39 UNITS, W.; MOD. IMPR.; REA. rt.; beau. furn.; clr. $700 mo; $6,500 req. LA SALLE SALES REALTY, 30 N. La Salle.

ICE CREAM PARLOR—1314 E. 75TH-ST.; gd. loc., next to theater. Cheap for cash.

MANUFACTURING PLANTS—WOOD, FOUNdry machines; mechanical devices put in production.
INDUSTRIAL LOCATING COMPANY,
7 S. Dearborn-st.

MEAT MKT.—ANY REA. OFFER ACC. FOR imm. sale. 2247 W. 111th. Cedar. 0575.

PRINTING BUS.—MOD., COMPLETE, CYL. plant. Bargain. Address T 379, Tribune.

PRODUCE ROUTE—WHOLESALE, WITH weekly earnings from $85 to $100, with 1½ ton truck; $2,500 for immediate sale. Owner interested in other business. Address T 598, Tribune.

Restaurant—Pastry Shop.

Will sac., profitable business at ¼ cost of equipment; this is gold mine for right party. Address Y O 255, Tribune.

REST.—RMG. HSE. DIST., EST. $150 DAY. $300 mo. profit, $2,000, $800 cash, bal. 1 yr.; sell acct. other int. Del. 1408.

RESTAURANT—SALES $6,000 A MONTH; 8 yr. lease; rent $250; wonderful chance. See BARRON & CO., 127 N. DEARBORN.

RESTAURANT—GOOD LOCATION, CAL., nr. Mil'kee; partners disagree; will sacrifice for $700. 2133 N. California-av.

RESTAURANT — GOOD BUSINESS; 5 YR. lease. Fine location; reasonable terms. See owner, 741 N. Clark-st.

REST.—EXC. LOC., BUS.; PARTNERS DISagree. 2736 W. Roosevelt. Seeley 6919.

RESTAURANT—GOOD LOCATION; SELL AT once. 26 E. Harrison.

ROOMING HOUSE — NICELY FURNISHED 10 room house; furnace heat; will sell very reasonable; cash or terms. 9 N. Ada-st. Monroe 4378.

RMG. FLAT—5 LARGE OUTSIDE RMS., 2 pchs.; elec. home and inc.; almost new fur. $500. 3830 Pine Grove, cor. Sheridan.

RMG. HSE.—72 RMS.; RT., $500; GOOD inc.; well located; sac. for quick sale; only $1,000 req. DeDrick Co., 20 E. Jackson.

RMG. HSE.—70 RMS., NR. LINC. PARK; 5 yr. lse., rt. $625, inc. $1,300; $4,000 req. Steinbock & Alexander, 180 N. La Salle.

RMG. HSE.—BEAUT. 10 RM., DIN. RM. attach. Sac. acct. of bus. 2255 Washgtn. ...

BUSINESS CHANCES WANTED.

COLLECTIONS.

HOUSEHOLD GOODS.

South Side.

FURNITURE
AT BIG SAVING

50 Mohair Parlor Sets.......$40
50 Frieze Parlor Sets.......$65
50 Wal. Bedroom Sets.......$45
50 Wal. Dining Sets.......$25
50 Wilton Rugs, 9x12.......$18

CASH OR TERMS
NELSON'S
FIREPRO'F BLDG.
6910 Cottage Grove
Open Eves. to 10, Sun. to 5.

RUGS RUGS

500 yds. carpet and runners at 75c yard.
KLEVER [SHAMPAY]
KARPET KLEANERS.
4631-41 Cottage Grove. Free Delivery.
Trade Your Old Rugs for New
Open Tues., Thur. and Sat. eve. till 9 P. M.

Your Chance to Buy

High grade furniture to be sold regardless of price. Beau. mothproof parlor sets, $59 up; silk mohair par. sets, $69 up; imported linen frieze parlor sets, $79 up. Your choice of several wal. din. room sets, 7-8-9-10 pcs., $47 up; beau. 2-3-4 pcs. wal. bedroom sets, $54 up. Many odd pieces. Coxwell chairs, end tables, lamps, Pullman dav. beds, etc. Can be seen at
Joyce's Fireproof Bldgs.,
6150-58 COTTAGE GROVE
AND
7415 STONY ISLAND-AV.
Will be shown all day, eves. and Sun. till 5.

Left-Over Furniture

Beau. mohair parlor set.......$47
Mothpr. frieze parlor set.......$59
Fine walnut bedroom set.......$44
7 pc. walnut dining room set.......$39
9x12 Wilton rug.......$19
5 pc. breakfast sets.......$8

AVAILABLE FIREPROOF
EXPRESS AND VAN COMPANY.
7732 STONY ISLAND-AV.
OPEN EVENINGS TO 10, SUNDAY TO 5.

4 ROOMS, $215

LATEST STYLE FURNITURE.
Including mohair frieze parlor set, $52; 7 piece walnut dining set, $39; walnut bedrm. set, $46; large selection of rugs, $12 up; player piano, $49, and many other bargains.
Dunn's Fireproof Bldg.,
6714 COTTAGE GROVE-AV.
OP. EVES. TO 10, SUNDAY TO 6. Free del.

REPOSSESSION SALE.

3 piece parlor suites at.......$20
9-12 rugs at.......$12
8.3x10.6 rugs at.......$10
Dining room suites at.......$20
Bedroom suites at.......$25
Dressers at.......$5

Liberal terms to suit your convenience.
KESSEL BROS. FURN. CO.,
4312 COTTAGE GROVE-AV.

4 Rooms Complete, $185
Only $15 Cash Required.
Liberal terms to suit your convenience.
KESSEL BROS. FURN. CO.
4312 COTTAGE GROVE-AV.
OPEN EVENINGS TUES., THURS., SATUR.

4 ROOMS COMPLETE, $400.

Mohair frieze parlor sets, walnut dining rm. sets, walnut bedrm. set, Wilton and oriental rugs, library table, 5 pc. breakfast set, floor lamps, oil paintings and silverware.
CASH OR TERMS.
Nelson's, 6910 Cottage Grove

4 RMS., $250; WORTH $500.

This furniture has been left in our fireproof bldg.; it is practically new and includes a 3 pc. moh. par. set, 7 pc. wal. din. rm. set, a 3 pc. wal. bedroom set, 5 pc. brkfst. set, 9x12 Wilton rugs, lamps, silverware.
Nelson's, 6910 Cottage Grove

BRKFST. SETS, DABEDS, DRSSRS., $5; rugs, $5; beds, $2; cong. rugs, reed sets, ice bxs., gas stvs., $5; din., parlor, bedrm. sets; wash. mach., etc. Schwartz Bros., 640 E. 61st.

SILK MOHAIR PAR. SET, $45; 7 PIECE WAL. DIN. SET, $35; WAL. BDRM. SET, $25; 9x12 Wilton rug, $20; 5 pc. breakfast set, $10. NELSON, 6910 Cottage Grove.

3 PC. LIV. RM. SUITE, VELOUR, $75; 2 pc. bdrm. suite, $59.75; 7 pc. w. dining r. suite, $59; rugs, lamps, pianos, Victrolas, etc.; terms. Garfield Furn., 5929 S. State.

GAS RANGES, WHITE PORCELAIN, DEMonstrating and floor samples, cheap for cash; good chance for apartment owners and contractors. Warehouse, 831 W. 22d-st.

OVERST. PARLOR SET, $40; FINE WAL. bedroom set, $38; Wal. Dining Room set, $35; 9x12 Wilton rug, $20. Call days, eves., and Sun. Wm. King's, 7732 Stony Isl., 2d flr.

MY BEAU. PARLOR SET, DINING RM. and bedrm., elect. radio, rugs, etc. Real barg.; all or part. Ph. Cedarcrest 1165.

TEAKWD. FIRE SCREEN, 2 9X12 RUGS, Lamps, Books, White and Green Stv., Congoleum Rug. Call after 7 p. m. Sag. 0975.

WILL SELL CHEAP 4 RM. FURNITURE, all pract. new; lease apt. Midway 5739.

4 RMS. FURNITURE, LIKE NEW; A BARgain. Nelson's, 6910 Cottage Grove-av.

ORIENTALS, NEW AND USED; MUSOULS, etc.; all sizes; $35. 1216 E. 47th-st.

FINE ELECTRIC REFRIGERATOR. Private party. Phone Oakland 3547.

ANTIQUES, PIANO, CARPETING, FURNIture, very cheap. Ph. Hyde Park 1638.

FURNITURE OF 4 RMS., WILL SEP.; VERY cheap; Victrola. 7017 Clyde-av., 1st.

RADIO, TWIN BEDS, MATTRESSES, SPNGS., dinette set, lamp. 5057 Drexel-blvd.; barg.

RUGS, TWO 9X12, VERY REASONABLE. 6810 S. Ada-st. Ph. Englewood 9335.

ORIENTAL RUGS, BEAUT. PATTERNS; bargain. Phone Dorchester 5583.

$185 BUYS 4 ROOMS FURNITURE, LIKE new. BROWN'S, 6714 Cottage Grove-av.

North Side.

$40,000 BANKRUPT STOCK

of brand new furniture. Must be sold at once for cash only. Mothproof parlor set, $54.00; linen frieze parlor set, $85.00; wal. dining set, $55.00; wal. bedroom set, $65.00; rugs, lamps, desks, mirrors, buffets, Coxwell chairs, table. These are only a few of the many bargains. Come over, be convinced. Breakfast sets, pink.
6542 N. CLARK-ST.
Open Eves. Till 10 p. m. Sun. Till 5 p. m.

WILL SELL FOR CASH

bankrupt stock brand new furn. in our fireproof bldg. Linen jacquard par. sets, $69. Silk mohair par. sets, $95. Linen frieze par. sets, $129. Walnut bedroom sets, $69. Walnut din. room sets, $59. Also bargains in Wilton rugs, odd chairs, lamps, mirrors, etc.
Remer's Fireproof & Van Co.,
5822 N. Western-av.
Open daily till 9 p. m. Sun. till 5 p. m.

SAVE $705

25,000 MFG. SAMPLES

HOUSEHOLD GOODS.

North Side.

Northwest Side.

West Side.

FOR QUICK TURNOVER—400 FLOOR SAMples, including parlor sets, dining rm. sets, bedroom sets and hundreds of odd pieces. Terms arranged. PARIS FURNITURE FACTORY, 3318 W. Madison-st. Open evenings.

FURNITURE WORTH $1,000

Beau. wal. din. set, $59; 3 pc. bedrm. set, $95; spr. mat., carved par. set. Will sep. TUFTS, 4444 Madison. Open eves., Sun.

4 ROOMS, BEAUT. FURN.; WILTON, ORIental rugs; grand piano; reas. for quick sale. 4306 Jackson-blvd. Estabrook 0397.

FURN., MOD., ENTIRE FLAT, SLIGHTLY used, barg.; will sep. Ph. Estabrook 0556.

HOUSEHOLD GOODS—WANTED.

ATLANTIC 2290.

PHILPOTT'S BUYERS MEAN MONEY TO YOU. See us first, get more. Prompt and courteous attention given. We are as near as your phone. THOS. W. PHILPOTT & SON.

HIGHEST CASH PRICE

paid for household goods; South Side only. Marquette Furn. Co., Wentworth 5818.

Used Furniture Wanted.
Victory 8685.

HIGHEST CASH PRICES FOR USED FURniture, rugs, stoves and victrolas. We call anywhere. Homan Furn House, Kedzie 1300.

FURNITURE AND HOUSEHOLD GOODS—Lake View 2260.

WANTED—FURNITURE AND HOUSEHOLD goods, all kinds. Boulevard 3144.

KING'S FURN. HOUSE PAYS HIGHEST for used furn. Call anywhere. Seeley 4155.

CLOTHING, FURS, ETC.

FURS — SAMPLE FUR COATS USED BY salesmen on the road, slightly shopworn, to be sold quickly at half price. In the assortment are many fine furs. All sizes. Beaut. 1929 styles. $10 reserves your choice. Shown on request only. Ask for Mrs. James at MILLER & CO., 616 S. Michigan-av.

OUT OF PAWN.

1,000 top coats, overcoats, suits, fur coats
$5 AND UP.
Uncle Max's Loan Bk., 675 N. Clark. Del. 5572.

FINEST NEW RAC., HUD. SEAL, OPPOS., N. Seal, Musk, Per. Lamb, Carac. Coats from N. Y. mfrs. Forced sell cheap. REYNOLDS FUR SHOP, 600 E. 51st-st. Ken. 2049. Open 9-9.

ALMOST NEW WEASEL COAT, $70; RACcoon, $150; Hud. seal, $65; Leopard, $100; Seal, $35. Old furs in exch. Open 9-9. EXCHANGE SHOP, 3960 DREXEL-BLVD.

SQUIRREL COAT, FOX COLLAR, 1 YR. old; white evening dress; black chiffon dinner dress; riding habit, good condition; reasonable. Village 8929.

JAP MINK COAT, $75; BLACK CARACUL, brown fox tr., $60; pony, $50; seal, $35; old furs in trade. Op. 9. PETERS FUR SHOP, 5115 S. MICHIGAN. DREX. 1756.

HUDSON SEAL COAT, FITCH COLLAR, cuffs; size 36, $100. See at O. R. May Fur Co., 501 Capitol Bldg., State and Rand.

FUR COATS WANTED.
Highest prices paid. We call anywhere. GORDON, 3955 Cottage Grove. Atl. 3451.

FUR COATS REMODELED, $60; GLAZED, cleaned, relined, $20. Blumenfield's Fur Shop, 204 State-Lake Bldg. Dearborn 1253.

SEAL COAT, $75; LEOPARD, $120; RACcoon, $165; mink, $395. 909 E. 47th-st.

BEAU. GENU. SQUIRREL COAT, 36, $200; overcoat, 40, $10. Apt. 1, 4249 Broadway.

HUDSON SEAL, GENUINE MINK TRIM, size 46; pract. new, $350. Triangle 1536.

MACHINERY AND TOOLS.

WANTED.

One 16 inch by 8 ft. engine lathe, quick gear change.

Also 20 inch drill to be in good condition. Call Franklin 0500, Local 271.

WELDER SALE; 6 IN STOCK; IMM. DElivery; suitable for frozen jackets, general light and heavy welding and cutting, etc. Priced right, terms; or rent. PAVLIK BROS., W. Railway-av., Kenilworth, Ill. Phone Kenilworth 280.

NO. 7-H BECKER LINCOLN MILLER.
No. 2¼ Hendey Lincoln Miller.
No. 2 P. & W. die sinking miller.
HARRIS BROTHERS COMPANY.
Lafayette 1900. W. 35th and Iron-sts.

FOR SALE—12 GOOD PUNCH PRESSES, NO. 1 TO NO. 3 MOTOR DRIVEN AIR COMPRESSORS; CHEAP. PASSMAN BROS., 707 WASHINGTON-BLVD.

150 H. P. TUBULAR BOILER, GOOD FOR 120 lbs., front and shaking grates, $750, f. o. b. here. Also other boilers and generators. E. J. MORGAN, 10952 Church-st.

PUNCH PRESS, NO. 3, $195; 12 INCH shaper, $175; 4 ft. radial drill, $675; South Bend lathe 12x5, $95; 16x8 lathe, $100. Steege, 25 S. Clinton-st. State 1938.

FOR SALE—REAL BARGAIN; NO. 164 Toledo Toggle press. Wm. Raffel Mfg. Co., 4443 Armitage-av. Belmont 0553.

TYPEWRITERS AND SUPPLIES.

PORTABLE REMINGTON, UNDERW., ROYal, like new; 10 Olivers, $12 ea. We buy, rent, repair. 3149 Lawrence-av. Jun. 8967.

PORTABLE TYPEWRITERS—ALL MAKES, $5 mo.; rent 3 mos., $7.50 up. Portable Typewriter Exch., 111 N. Dearborn. Cen. 0404.

UNDERW'D, ROYAL, REM., OTHERS, $15-$25; rebuilt; guar. 1 yr. 843 Madison.

HIGH GRADE REBUILT UNDERWOODS, $29 up; rented $3. 408 S. Dear. Harr. 6658.

UNDERWOOD, EXC. CONDITION; SACRIfice, $27.50. Rm. 1112, 327 S. La Salle.

LEASEHOLDS.

EIGHT ROOM FURNISHED APARTMENT for sale; suitable for rooming house. 2908 North-av. Humboldt 1640, 3d floor. Miss Marsten.

FOR SALE—BEAUT. FURN.; MODERN HOtel, locat. on busy inter.; sac. quick sale, $4,000 down on $7,000. 5509 Indiana-av.

FOR SALE — 5 ROOM, BEAUTIFULLY newly furnished flat, very reasonable; good lease. 1250 Devon-av., 3d.

MOVING AND STORAGE.

LONG DISTANCE MOVING.

to anywhere in U. S.; cheapest rates; furniture moving a specialty; all goods insured. S. & R. Cartage Co., Kenwood 3282.

STOVES.

FAVORITE HEATER; PERFECT CONDItion. 527 N. Lockwood-av. Austin 4579.

TERMS OF SUBSCRIPTION
OF THE TRIBUNE.

MEMBER OF THE ASSOCIATED PRESS.

Police Hero Kills Saltis Lieutenant as He Is Holding Up Saloon—New U. of C. Chapel Formally Dedicated

[TRIBUNE Photo.]

UNIVERSITY OF CHICAGO'S NEW CHAPEL FORMALLY DEDICATED. This picture presents an interior view of the new building at 59th street and Woodlawn avenue. John D. Rockefeller Jr. is shown speaking from the pulpit at the dedicatory exercises.

(Story on page 1.)

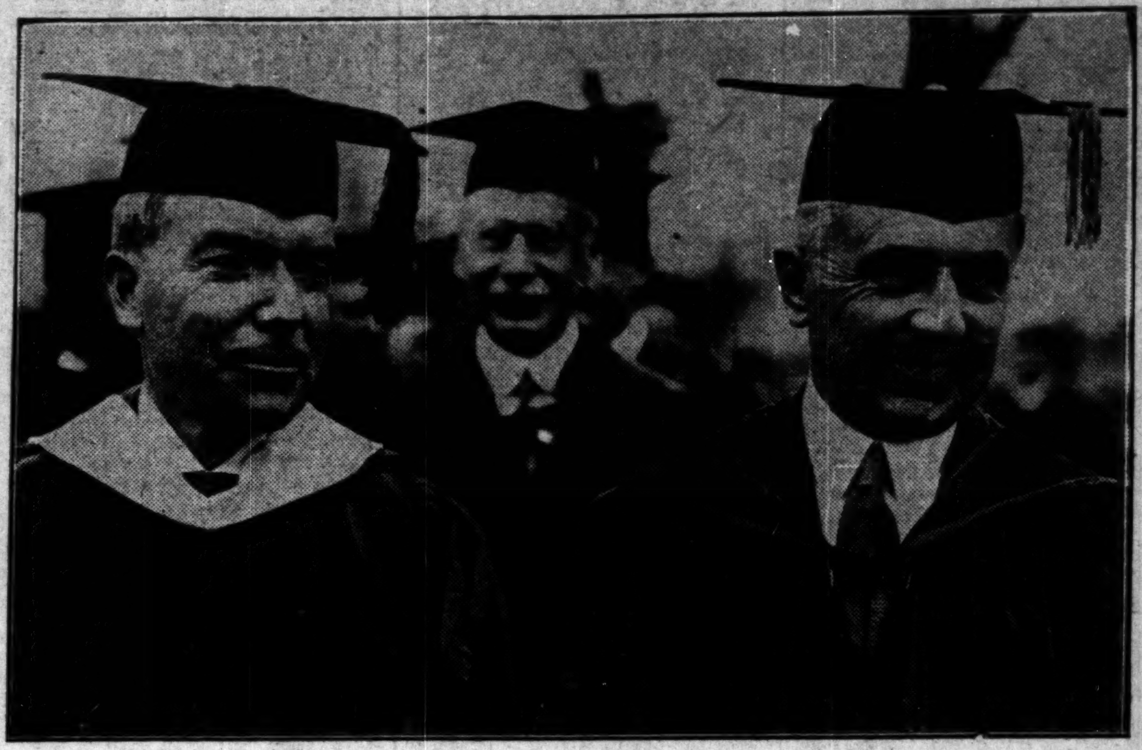

[TRIBUNE Photo.]

NOTABLES ATTEND DEDICATION OF UNIVERSITY OF CHICAGO CHAPEL. Left to right: John D. Rockefeller Jr., Dr. Rufus Matthew Jones of Haverford college, and Frederic Woodward, acting president of the University of Chicago.

(Story on page 1.)

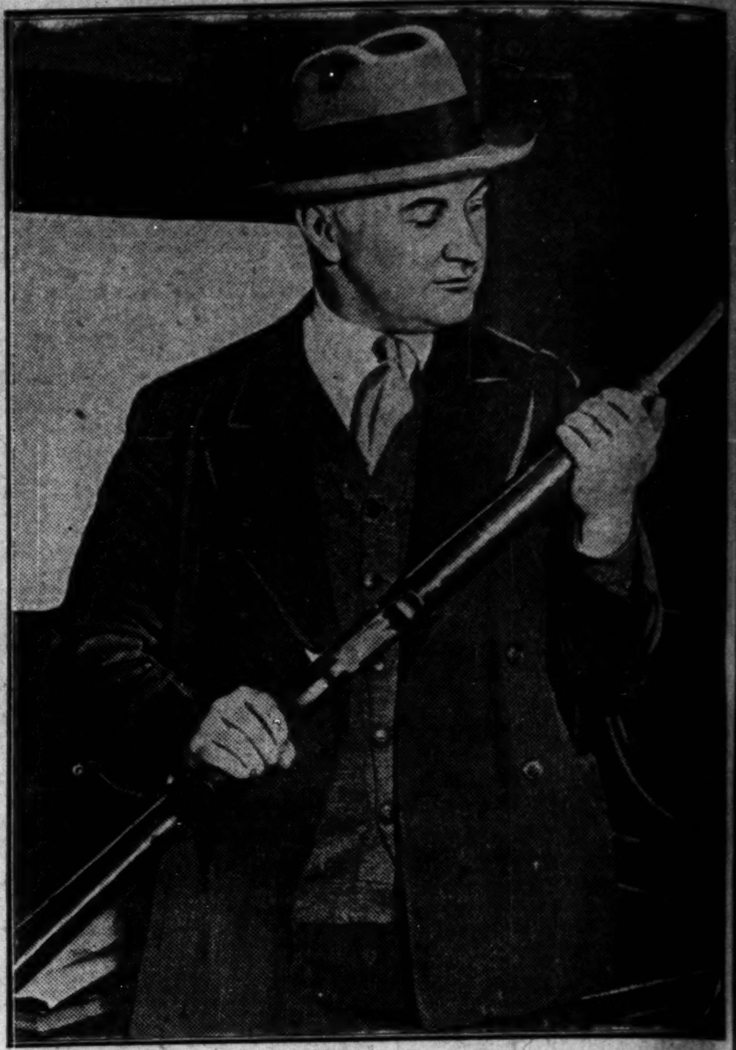

[TRIBUNE Photo.]

POLICEMAN WHO KILLED SALTIS LIEUTENANT. Detective Sergeant Thomas Curtin with weapon used by George Darrow, whom he killed as he was holding up saloon.

(Story on page 1.)

[TRIBUNE Photo.]

CABINET MEMBER AIDS SALVATION ARMY. Mrs. Douglas Sinclair (left), aided by Mrs. Louis Lohman, selling doughnuts to William Jardine, secretary of agriculture.

(Story on page 33.)

SALTIS AID KILLED. George Darrow, alias Hart, alias Kosteneck, shot by policeman.

(Story on page 1.)

[TRIBUNE Photo.]

KENOSHA MILLS DAMAGED BY BOMB NO. 18. Shattered windows in the plant of Allen A knitting mills, where a strike has been in progress since last February.

(Story on page 14.)

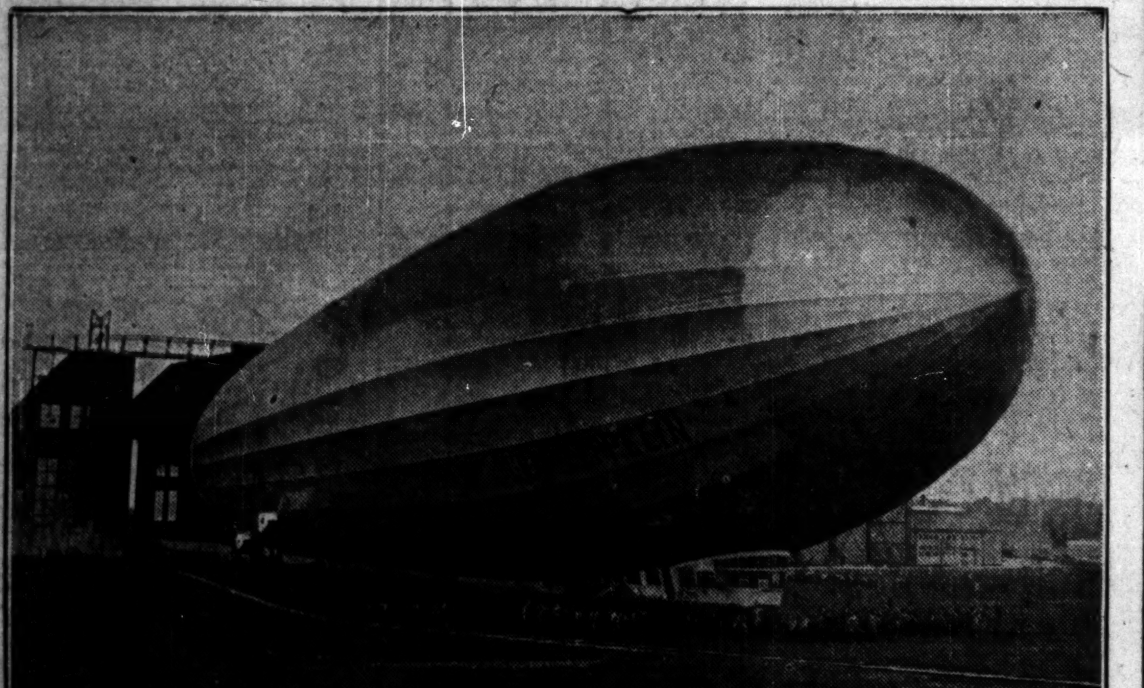

ZEPPELIN LEAVES LAKEHURST FOR ITS RETURN TRIP TO GERMANY. The dirigible as it appeared just before its flight to America. On its return trip the ship is carrying twenty-five passengers and a crew of forty under Dr. Hugo Eckener.

(Story on page 1.) [Pacific and Atlantic Photo.]

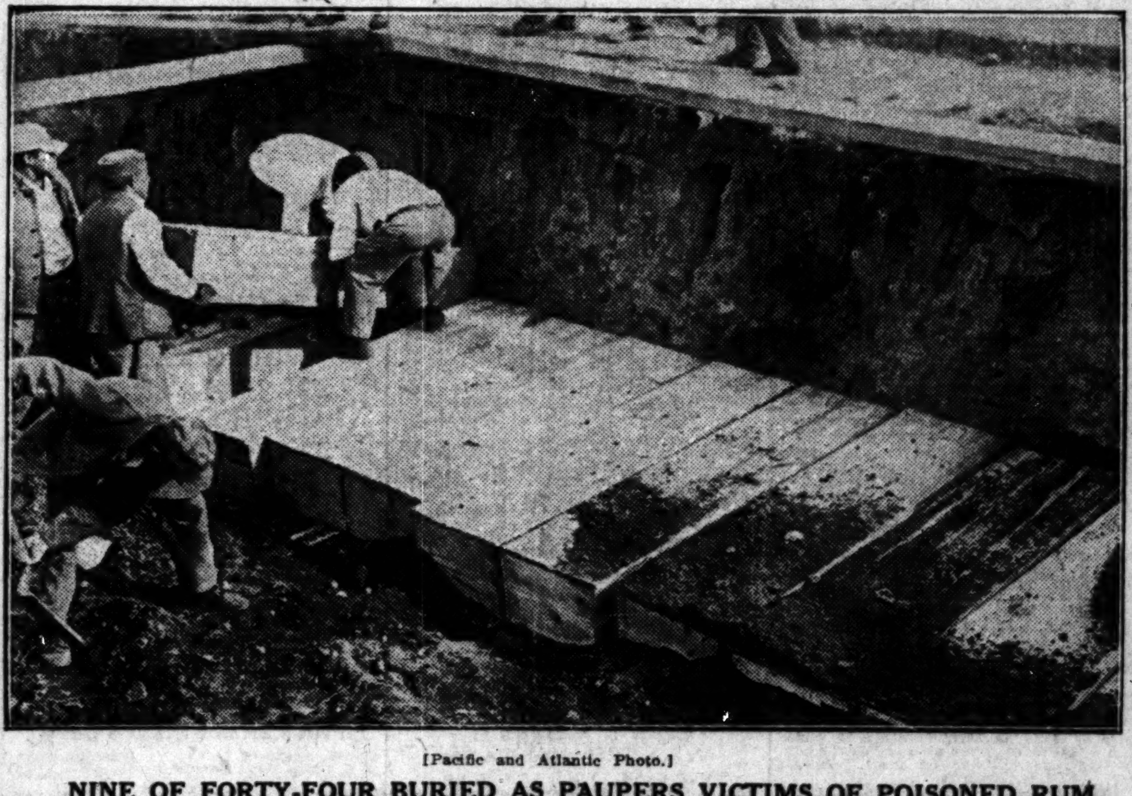

[Pacific and Atlantic Photo.]

NINE OF FORTY-FOUR BURIED AS PAUPERS VICTIMS OF POISONED RUM. Pine boxes containing bodies of persons who were buried at the expense of the city of New York being placed in huge grave on Hart's island, the New York potter's field.

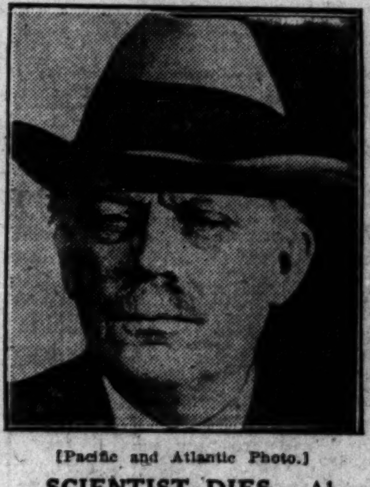

[Pacific and Atlantic Photo.]

SCIENTIST DIES. Albert Schneider, inventor of lie detector, found dead in Portland, Ore.

HANGS HIMSELF. Vunne Vuolas, whose body was found in dance hall.

(Story on page 7.)

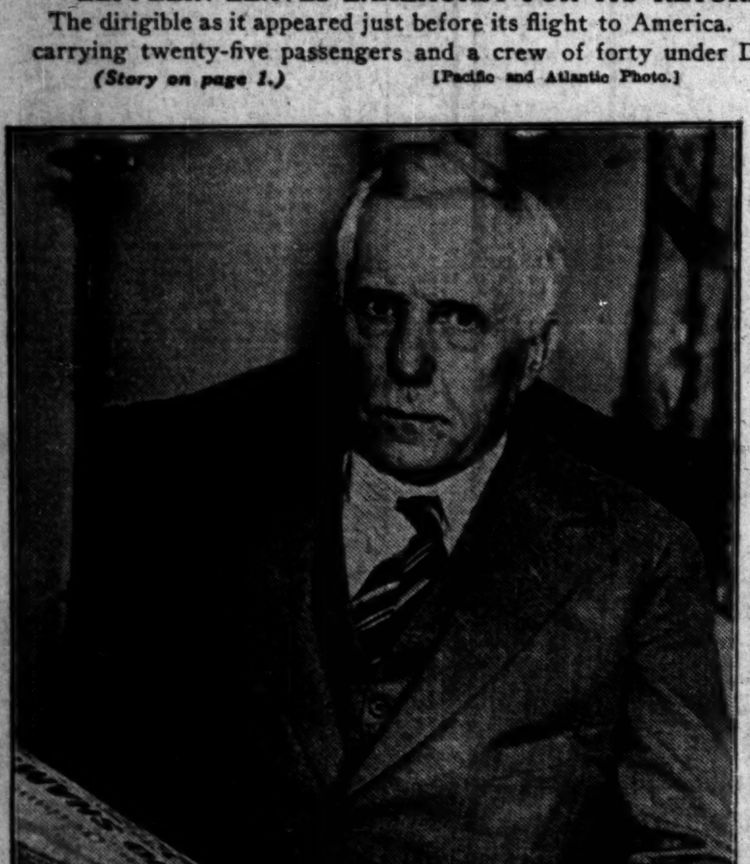

MISSOURIAN HERE TO SPEAK FOR AL SMITH. Senator James A. Reed, who will speak at new Hippodrome, Clark street and Lawrence avenue, tomorrow night.

(Story on page 2.) [TRIBUNE Photo.]

TALKS IN CITY. Sarojini Naidu, former woman mayor of Bombay, speaks at Orchestra hall.

(Story on page 31.)

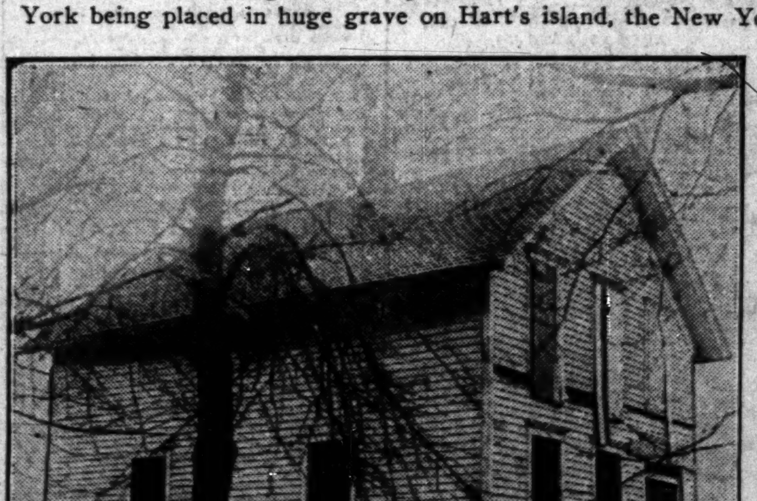

WHERE FORTUNE OF $100,000 WAS FOUND. Home near Park Ridge where John and Edward Flynn, recluse brothers, hid gold before they died two years ago.

(Story on page 18.) [TRIBUNE Photo.]

[Pacific and Atlantic Photo.]

AFRICAN CHIEFS PAY HOMAGE TO HEIR OF BRITISH CROWN. The Prince of Wales inspecting a Kikuyu village in South Africa during his recent visit to British dependency. The chiefs and elders are drawn up to salute him.